SUPREME COURT BUILDING IN OTTAWA

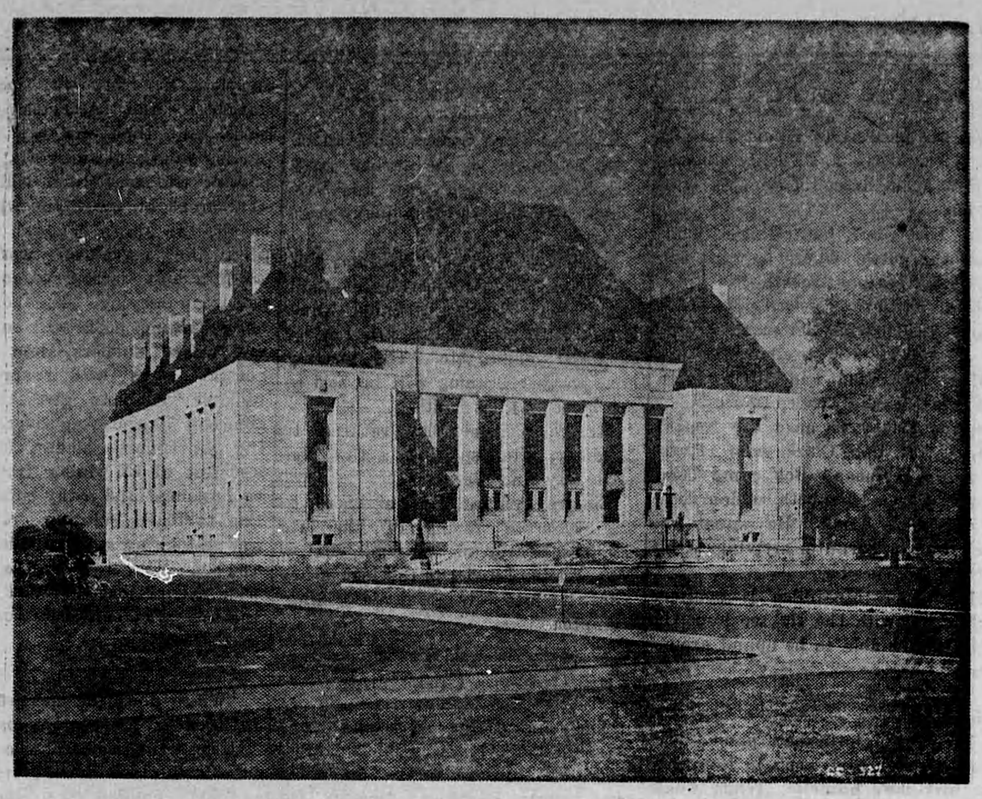

The new Supreme Court Building in Ottawa, which houses the offices of the Government-appointed Royal Commissioners.

HEADQUARTERS OF R.C.M.P. IN OTTAWA

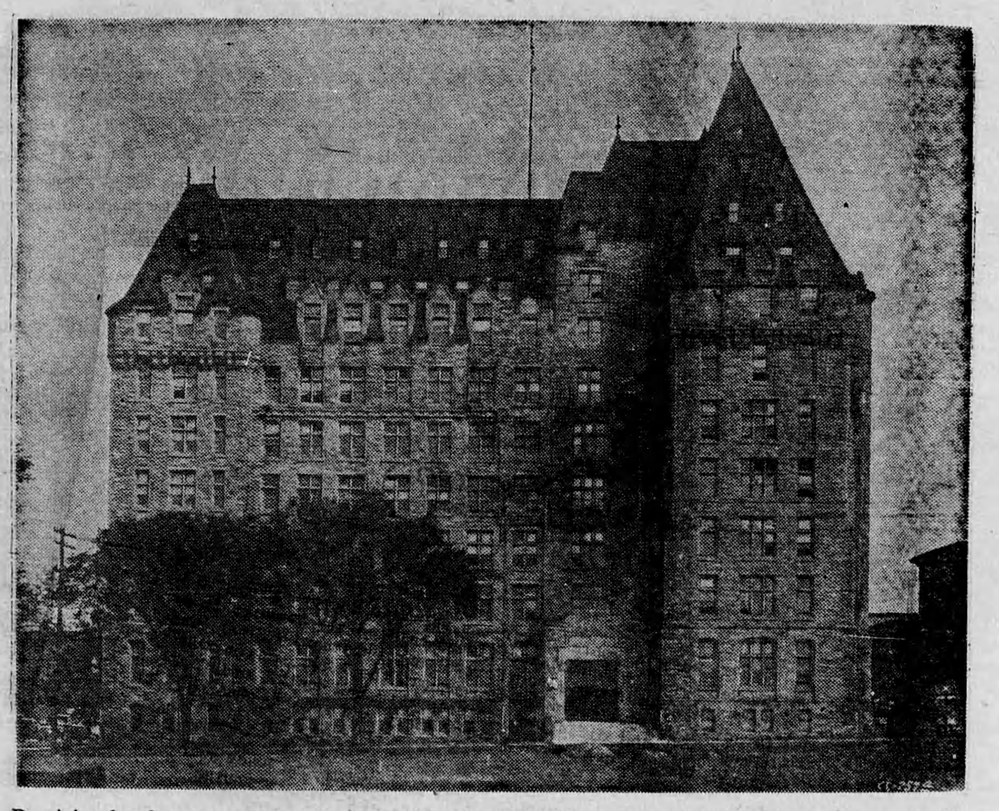

Dominion headquarters of the Royal Canadian Mounted Police, the Justice Building in Ottawa, will be the focal point of Federal investigations into treason charges involving Dominion Government employees.

RAID SHELTERS HOUSE GERMAN 'CAVE-DWELLERS'

Today housing space in Frankfort, Germany, is about as scarce as a "Heil, Hitler" and home-hungry Frankforters have been driven underground to find living quarters. A chain of former air-raid shelters under the bomb-wrecked city is being turned into hostelries. Photos here are views of the "Hotel Cabin" under the main railroad station. At left, above, guests enter and emerge from the concrete "lobby". After formal registration, they check their valuables, as at right above, and are shown to their "rooms." These consist of tiny cubicles, partitioned off with tarpaulins, as seen at right. This hotel accommodates 220 persons, who pay 3 marks per night.

COLD JEEPS IN TOKYO

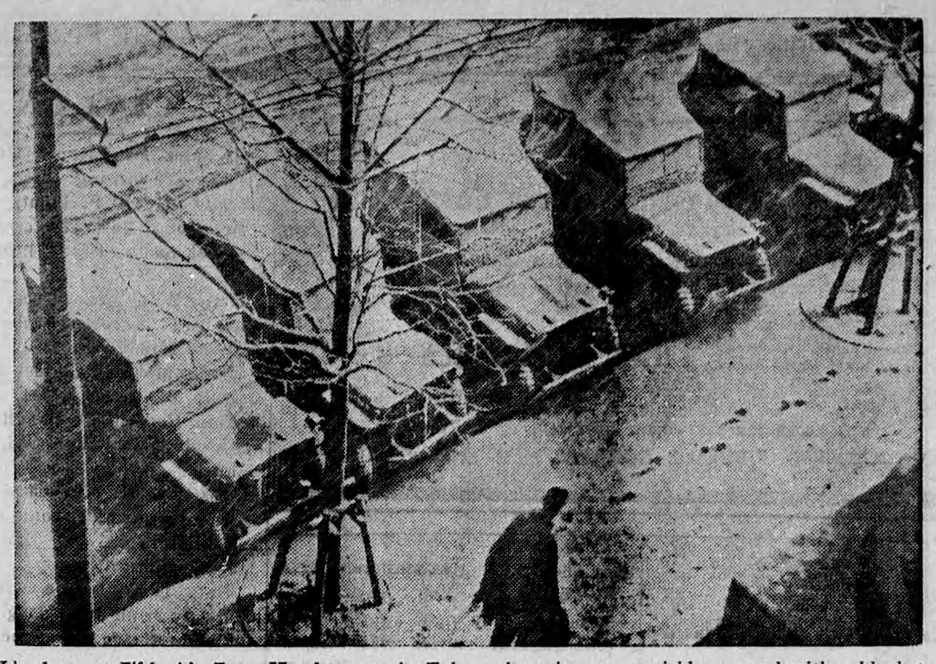

Lined up at Fifth Air Force Headquarters in Tokyo, these jeeps are quickly covered with a blanket of wet snow as the heaviest fall in more than 20 years blanketed the city. GI in foreground leans forward against wind.

Highlights of the News

Canadian Occupation Force

The Canadian occupation force of 25,000 men, according to an announcement by Prime Minister King, will be withdrawn from Germany early in April.

Air Minister Gibson previously had announced the withdrawal of 10,000 men in the occupation air force would start June 30. The Navy did not participate in occupation duty.

Mr. King's announcement added that the present shipping situation "forecast all troops now in Germany should be back in Canada by September or October."

Mr. King pointed out that Canada, unlike the big nations, was not one of the occupying powers and was not a member of the Allied Control Commission. At the same time other European allies, not in a position to supply contingents at the beginning of the occupation, "are now becoming increasingly able to share in occupation duties."

Headquarters For U.N.O.

Last week New York City was officially chosen as the temporary world capital of the United Nations Organization.

The UNO voted to make New York its interim headquarters for the next five years and then to move to a permanent world capital to be built in the Fairfield-Westchester area of Connecticut and New York State.

Spy Ring In Canada

Last week it was reported that two Canadian Government employees had been detained pending further investigation of charges that they had been communicating information to a foreign power. Prime Minister Mackenzie King announced the appointment of two Royal Commissioners to inquire into "disclosures of secret and confidential information to unauthorized persons, including some members of the staff of a foreign mission Ottawa."

The persons involved in the case are said to include some present and former employees of a number of departments and agencies of the Canadian Government.

Twenty-two employees or former employees of the government previously had been rounded up in Canada in connection with the investigation.

It would be just as well for people to keep their heads about this espionage story, suggests the Ottawa Citizen. There have been others during the late war—far more interesting and exciting. There will be more in the future. Nearly every country has a secret service; and every country uses it if it thinks its security is threatened or a rivalry in armaments is becoming dangerous to it.

So a sense of proportion is necessary. A judical inquiry is proceeding into charges against suspected persons. It will be certain to bring out the facts. Wise people will wait for them.

Industrial Strife In U.S.

The first phase of World War II's period of industrial strife seems definitely ending.

With the steel strike settlement achieved, it appeared improbable that the General Motors strike could last much longer.

Peace has been achieved in the oil, meatpacking, and steel industries, and in the electric appliance industry the Electric Division of General Motors has signed a contract with the union, although 174,000 General Electric and Westinghouse workers are still out.

Many tie-ups of public utilities are over—for the moment at least.

Hundreds of wage adjustments have been made without any strike at all, yhich never got into the newspapers.

On nearly every front industrial conditions look better.

A spokesman for United States Steel said most of the corporation's employees should be back at work by the end of next week, but that it may be 30 days before full production is achieved.

Halifax Black Market

A huge black market organization stretching from Halifax into inland Canada has been uncovered by Royal Canadian Mounted Police. The theft ring involved hundreds of thousands of dollars worth of merchandise, mostly expensive British textiles.

Mission To India

Britain is making another attempt to settle the Indian problem. A special mission composed of three Cabinet members will go to India next month to try again to break the deadlock with Indian political leaders over the formation of a constitution-making body as a preliminary to self-government.

REPLACES ICKES

Oscar L. Chapman, Assistant Secretary of the Interior, will serve as acting Secretary following the resignation of Harold L. Ickes. He is shown at his desk in Washington. No permanent successor has been named by President Truman.

DO THIS! To relieve discomforts, one of the best things you can do is put a good spoonful of home-tested Vicks VapoRub in a bowl of boiling water.

Then feel welcome relief come as you breathe in the steaming medicated vapors that penetrate to the cold-congested upper breathing passages! See how this soothes irritation, quiets coughing, and helps clear the head—bringing grand comfort.

FOR ADDED RELIEF. . . rub throat, chest and back with VapoRub at bedtime. Vicks VapoRub works for hours—2 ways at once—to bring relief from distress. Remember, it's Vicks VapoRub you want. VICKS VAPORUB

Instantine brings FAST RELIEF from HEADACHE! 12 TABLETS ONLY 25¢ ALL DRUGSTORES

Here's Speedy Relief For
Tender, Aching, Burning Feet

Your feet may be swollen and inflamed that you think you can't go another step. Your shoes may feel as if they are cutting right into the flesh. You feel sick all over with the pain and torture; you'd give anything to get relief.

Two or three applications of Moone's Emerald Oil and in a few minutes the pain and soreness disappears.

No matter how discouraged you have been, if you have not tried Emerald Oil then you have something to learn. Get a bottle today at all druggists.

IMPORTANT ANNOUNCEMENT

Discontinuance of Overseas Tobacco Gift Plan

The Tobacco Gift Plan whereby **BRITISH CONSOLS** and **EXPORT CIGARETTES** and Tobacco parcels can be sent to the Armed Forces overseas will be discontinued from the 28th February, 1946. After this date no further orders can be accepted by W. C. Macdonald Inc.

Members of the Canadian Armed Forces still serving overseas are assured of an adequate supply of cigarettes as they will still be able to purchase **BRITISH CONSOLS** and **EXPORT CIGARETTES** from No. 2 Canadian Tobacco Depot, London, England in the same way as they have been doing up to the present time and at the same prices as through the Gift Plan.

OVERSEAS DEPARTMENT
W. C. MACDONALD Incorporated

Montreal, Que. 7th. February 1946