SPARKLING NEW COVENTRY TO RISE FROM RUBBLE OF NAZI DESTRUCTION

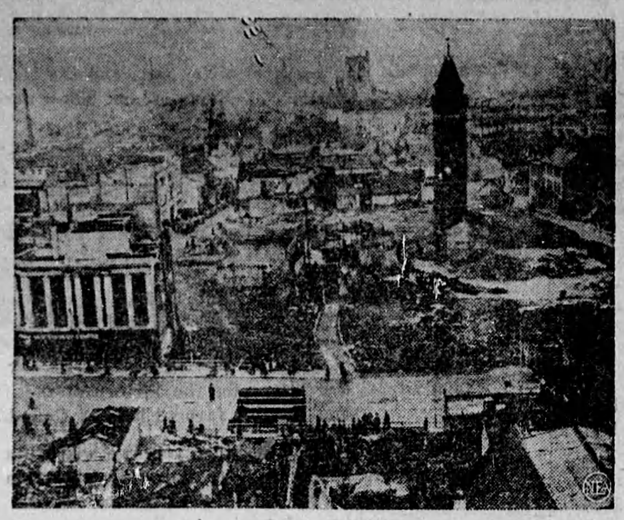

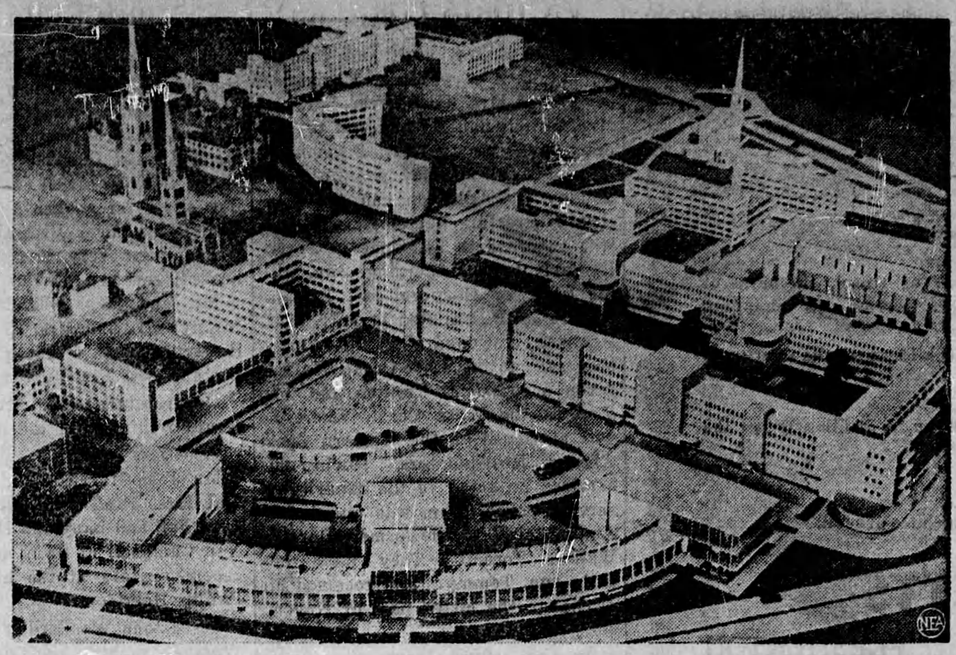

Almost completely blown off the earth by German terroristic bombing in the 1940 blitz, the historic town of Coventry, England, will be rebuilt as one of the world's finest modern cities. Photo above shows Coventry after the German raids. At right is a model of the city as it would appear rebuilt according to present plans.

IT'S ALL TOO, TOO, SAYS RITA

Trying to keep up with Orson Welles' activities as actor, writer, director, radio commentator, amateur politician and newspaper columnist is just more than she can stand, reports Hollywood screen star Rita Hayworth. So she says she and her "boy genius" husband are considering a separation. They're pictured above at Santa Monica, Calif., after their surprise marriage in 1943.

IT MUST HAVE BEEN FUNNY

Former Nazi big-wigs in the prisoner's dock at Nuremberg found something to laugh about in testimony introduced at the proceedings. Left to right, front row, are Hermann Goering, Rudolph Hess, Joachim von Ribbentrop, and Field Marshal Wilhelm Keitel. Back row, left to right, Grand Karl Doenitz, Grand Adm. Erich Raeder, Hjalmar Schacht and Fritz Sauckel.

JAPS' ATOM-SMASHERS SMASHED

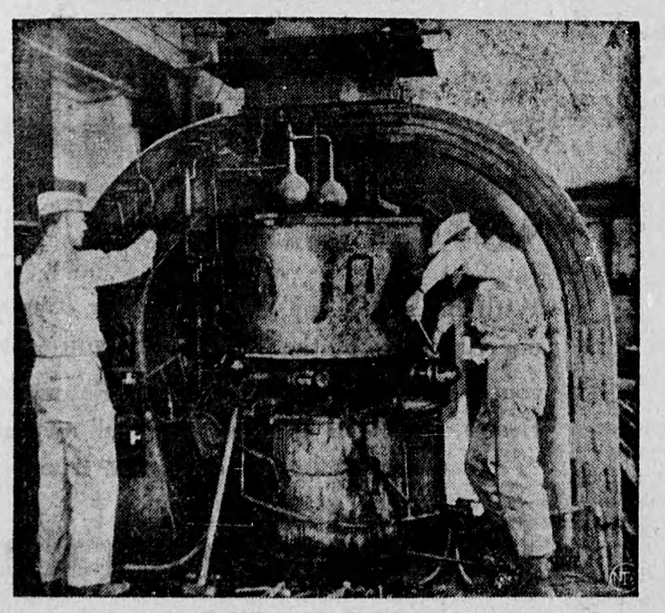

Carrying out the occupation policy of destroying every Japanese means of making war, U.S. troops dismantle small atomic equipment preparatory to smashing it. Equipment confiscated included five cyclotrons and related equipment in three cities.

TRIALS ARE SUCH A BORE, VOT?

Hermann Goering's day-long posturing in the Nuremberg courtroom maker rich grist for news-camera. Above, the No. 1 Nazi is snapped in a pose of amused boredom as he hears charges which will probably mean his death as a war criminal.

Now RELIEF IN 7 MINUTES from HEAD-COLDS HEADACHES, GRIPPE WITH BUCKLEY'S CINNAMATED CAPSULES

You Will Enjoy Staying At
The St. Regis Hotel
TORONTO
- Every Room with Bath, Shower and Telephone.
- Single, $2.50 up — Double, $3.50 up.
- Good Food, Dining and Dancing Nightly.

Sherbourne at Carlton
Tel. RA. 4135

Roll your own
WITH
Macdonald's FINE CUT

Christmas 1945

THIS is a special kind of Christmas—the first in seven years without the darkness of war.

At last we are free to celebrate the season in the old-time way.

Our loved ones are home. The candles will gleam brighter now, the balsam boughs will breathe a more pungent fragrance, and more sweetly than ever will carols ring . . . as if in answer to a world's prayers for peace.

But none will forget—now or ever—those fallen sons who sacrificed their lives that we might know the joy of Christmas again.

In their honour and to their glory we worship at home and shrine. And in our hearts shall we resolve to do those things which keep us strong and in the right—the best way of all to banish war forever.

In this, we shall be men who think of tomorrow—men of good will, making sure of even better Christmases to come.

THE HOUSE OF SEAGRAM