The Flesherton Advance.

VOL. 64; NO. 25 — FLESHERTON. ONT., WEDNESDAY, NOVEMBER 21, 1945 — W. H. Thurston & Son, Publishers

Engagements

Mr. and Mrs. W. E. Loucks, Flesherton, wish to announce the engagement of their eldst daughter, Doris Irene to Archie John, eldest son of Mr. John Cunningham and the late Mrs. Cunningham of Owen Sound; the marriage to take place early in December.

Married

PRIDDLE — McKINNON — At the Manse, Maxwell, on Saturday, Nov. 17, 1945, at 3 p.m., Mary Irene McKinnon, daughter of the late Mr. and Mrs. John McKinnon, McIntyre, to John Archibald Priddle, son of Mr. and Mrs. J. H. Priddle, Dundalk.

NO LETUP ON FARM

Discharges from the armed forces at increased rates, labour released from war plants, the reconversion of war plants to peace time production and unrationed farm machinery are factors tending to ease the farm labour situation, states the Current Review of Agricultural Conditions in Canada. The high levels of agricultural production achieved during the war years through the efforts of Canadian farmers with insufficient labour and machinery have been phenonmenal. With sufficient labour and machinery, their efforts cannot be relaxed now that hostilities have ceased, says the Review. Food must be provided for the people of Europe until their own farms are able to produce the necessities of life.

Baptist Church Notes

RETURN VISIT

Capacity crowds at Rock Mills Anniversary services, some weeks ago asked for a return visit from those who participated in the day's program. Mr. E. Edgington, speaker, Miss Joyce Graham, soloist of CKPC, Brantford, and CKCY, Toronto, also the Scott trio all of Paris, will take part in all the services this Sunday.

FIRESIDE

Another Cedarside Fireside will be held this Sunday at 8:00 p.m. The people from Paris listed above will be featured in the program. Don't miss this.

B. Y. P. U.

Cedarside B.Y.P.U. will meet at the home of Laurie and Ken McKechnie, Priceville, Friday, at 8:00 o'clock. Excellent attendance has been registered at all meetings so far. It is hoped this may continue. The service commission will be in charge of the evening's activities. During a work period some Christmas decorations will be prepared by the members.

Despite Mussolini's bragging of the reclamation of the Pontine marshes, Great Britain reclaimed more land in three years of war than Italy did in 13 years of peace under Facism.

Future Events

DANCE AT MAXWELL

Dance in the Orange Hall, Maxwell, Wednesday, Nov. 21. Music by Wiggins Orchestra from Berkeley. Dancing to commence at 9 o'clock. Admission: 35c. Lunch booth.

BAZAAR IN FLESHERTON

The W.A. bazaar will in the basement of the United Church, Saturday, Nov. 24th, 2 p.m. Home made baking, fancy work, vegetables, and a fish pond.

Memorial Service Was Held At Priceville

(By Priceville Reporter)

A Memorial Service was held Sunday, after church service, around the Cenotaph, when a very large crowd was present. "O God Our Help In Ages Past" was sung. Prayer of invocation was given by Mr. L. W. Mould. Splendid addresses were given by Hon. F. R. Oliver, Mr. Mould and Mr. Halliwell. Mr. W. G. Watson read the names of the fallen of the First and Second Great World Wars. The flag was raised by Mrs. F. McKinnon and Mr. Robt. McConkey. The Last Post and Reveille was sounded by T. W. Cooper of Durham, followed by two minutes silence. Prayer of dedication and Remembrance was given by Mr. L. W. Mould. The certificates of valour and a bouquet of flowers was presented by Lorne Hiltz, Leroy Meads, H. B. McLean, Heckie McLean, Andrew Hincks, Mrs. Neil McKinnon, Mrs. Malcolm McLean, Mrs. Aldcorn, Mrs. Wm. Meads, representatives of the family of those who had fallen in the last Great War. "O Valiant Hearts" was then sung. The service was closed with The National Anthem.

Born

GILRAY — At Mrs. Nuhn's Nursing Home, Flesherton, to Mr. and Mrs. Alex Gilray, Euphrasia, on Saturday, Nov. 17, a daughter, Elizabeth Jessie Anne.

WELTON — At Mrs. Nuhn's Nursing Home, Flesherton, to Mr. and Mrs. G. R. Welton, Dundalk, on Sunday, Nov. 18th, a son.

RATION COUPON DUE DATES

Food coupons now valid are sugar 46 to 67, butter 116 to 130, preserves 33 to 57 and P1 to P21, meat M1 to M12.

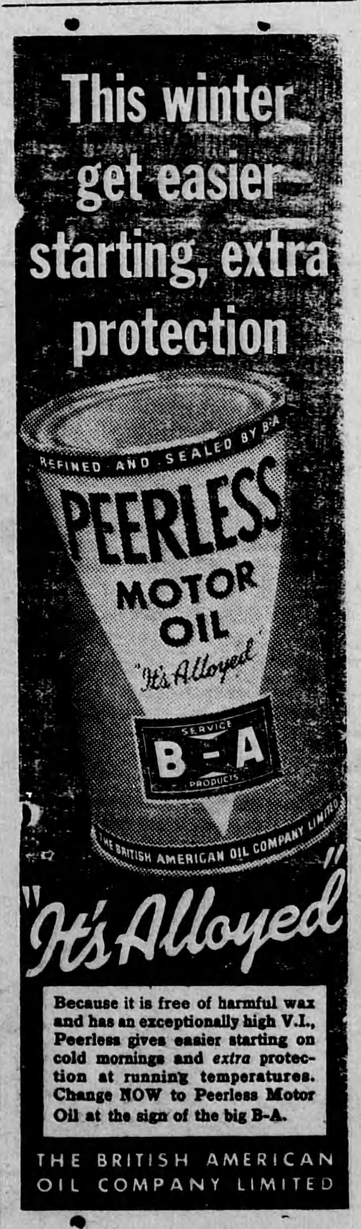

Make Recommendations At Springhill Forum

Monday evening, a group of about 25 gathered at the home of Mr. and Mrs. James Allen to listen to the weekly farm forum broadcast. The discussion centered around the question of a satisfactory agreement between a father and son, who remains on the farm. It was decided that the written agreement should state that all business be done on a 50% basis including the original investment. The forum then discussed ways and means of getting all farmers out to register and vote on the Hog Marketing Scheme and decided to make everybody responsible for getting as large a majority in favour as possible. The third question dealt with attendance at the township nomination on Friday, Nov. 30. The forum goes on record on making a strong effort to get representation on the council from the southern part of the township. The next meeting will be at the home of Mr. and Mrs. W. Johnson. Lunch was served and the meeting adjourned.

Meatless Day Restrictions Relaxed For Christmas and New Year's

Meatless day restrictions will be set aside for Christmas and New Year's day, which will fall this year on regular meatless Tuesdays. W. Harold McPhillips. prices and supply representative for the Western Ontario region of the Prices Board, said in making the annoucement that the amount of meat consumed other than fowl on these two days was relatively so small that the annoyance caused by the regulation being maintained would be greater than the smaller saving would warrant.

A nation's best defense is the respect and gratitude of all its neighbors.

Nomination Meeting

VILLAGE OF FLESHERTON

Notice is hereby given that a meeting of the Electors of the Village of Flesherton will be hed in the Village Hall, Flesherton, on Friday, November 23rd, 1945, at the hour of 8:00 o'clock p.m., to nominate Candidates for the offices of REEVE, COUNCILLORS, Public School TRUSTEES and TRUSTEES for the Flesherton Cemetery.

If more than the required number are nominated and qualify according to law, a poll will be opened at the usual polling place on Monday, the third day of December, 1945, at 9:00 o'colck a.m., and will remain open until 5 o'clock p.m., for the election of such Candidates.

Dated this 1st day of November, 1945.

— C. J. BELLAMY, Clerk.

Nomination Meeting

TOWNSHIP OF ARTEMESIA

Notice, is hereby given that a meeting of the Electors of the Township of Artemesia will be held in the Town Hall, Flesherton, on Friday, November 23rd, 1945, at the hour of 1 o'clock p.m., to nominate candidates for offices of REEVE and COUNCILLORS.

If more than the required number are nominated and qualify according to law, a poll be opened at the usual polling places on Monday, the 3rd day of December, 1945, at 9 o'clock a.m., and will remain open till 5 o'clock p.m., for the election of such candidates.

Dated this 12th day of November, 1945.

— A. B. CHARD. Clerk.

County Public Speaking Held At Flesherton

The county public speaking and amateur concert, under the auspices of the Grey County Federated Youth, was held in the high school, Flesherton, on Tuesday evening of this week, when there was a very goodly number of spectators. Gordon Henderson of Tara was awarded first place in the public speaking, his subject being "Possibilities of Rural Recreation." Mr. Jim Kendal of Clarksburg won second place and Miss Jean Irwin of Markdale was third. Mr. K. G. Goheen, principal of Flesherton High School, made the awards. Miss Mabel Reekey and Miss Armstrong of Thornbury took first place in the amateur concert with a piano duet and Verna and Carl Ward were second with a duet.

Addresses were given by Harvey Reekey, district director of Junior Farmers, and Elwood Lemon, president of the Grey County Federated Youth. Mr. Newton Ashton, assistant agricultural representative, also addressed the meeting.

Parents 64 Years Married

Mrs. Snowden McLeod and son, Donald, visited last week at the home of her parents, Mr. and Mrs. G. W. Birnie, who were observing their 64th wedding anniversary at their home at Caledon East. Mr. and Mrs. Birnie were recipients of a cable of congratulations from the King and Queen.

St. John's W.M.S.

The regular meeting of the W.M.S. was held on Friday, Nov. 16, for the election of officers for 1946. The meeting opened with hymn 148 and prayer by Mrs. Thompson. It was decided to ask C.G.I.T. to be responsible for the Christmas program on December 22. Dr. Thompson presided over the election of officers, the report of the nominating committee being read by Mrs. J. Stewart. It was found to be satisfactory and Mrs. R Fisher moved same be adopted as read. This was seconded by Dorothy Armstrong. Carried. Dr. Thompson then addressed the meeting, expressing appreciation of the work being done by missionary societies, and calling to mind the great privilege of doing something for those in foreign lands. Dr. Thompson closed the meeting with prayer.

The W.M.S. Officers for 1946 are as follows:

President — Mrs. Sled.
1st Vice Pres. — Mrs. Thompson...
2nd Vice Pres. — Mrs. R. J. Fisher.
Treasurer — Mrs. Duncan.
Secretary — Mrs. Cook.
Assistant Sec. — Mrs. Henry.
Christian Stew & Finance — Mrs. Phillips.
Assist. Christian Stew and Finance — Mrs. McNichol.
Friendship Sec. — Mrs. Moore.
Supply Sec. — Mrs. J. McDonald
Sec. Miss. Monthly — Mrs. McFadden.
Sec. Association Helpers — Mrs R. Fisher and Mrs. Inkster.
Sec. Temp. and Christ Citz. — Mrs. R. J. Wilson.
Heralds — Japan, Mrs. McFadden; Africa, Mrs. Inkster; Korea Mrs. J. Stewart; Trinidad, Mrs. Moore; China, Mrs. Hutchison; Canada, Mrs. E. Fisher; India, Mrs. R. Fisher.

The Late Fred McMullen

Funeral services for the late Fred McMullen, who was accidentally shot while hunting hunting deer in northern Ontario, were held in Minden Anglican Church on Thursday, Nov. 8th, the services being conducted by Rev. Mr. Kerr of Haliburton, assisted by Rev. Mr. Newel of Fenelon Falls.

The pallbearer were: Messrs. R. Walker, Richard Milburn, George Schroeder, Kenneth McEwen. Stanley Perrington and Richard Leacomb.

Besides his wife and one son, Willis, Fred leaves his mother. Mrs. Sam McMullen and six sisters, Mrs. Lawrensce McCracken, Mrs. Edward Ferris of Flesherton, Mrs. Robert Sharp of Oshawa, Mrs. M. McMaster of Toronto, Mrs. Frank Betts, Rock Mills, and Mrs. Norman Huctwith. Forest, Ont. His father passed away ten years ago.

The power of destruction we now have in our hands can only be controlled by God in our hearts.

DEER HUNTERS ARE PLENTIFUL THIS WEEK

The deer hunters in Grey County are having their chance this week and there are about 12 hunters for every deer bagged up to Tuesday evening. Those from this district whom we know of having bagged their game are: Oscar Brown of Artemesia, Ted Birnie of Caledon East, Wm. Rose of Nobleton, Snowden McLod of Flesherton, Jas. Turney of Laurel, Earl Brady and another deer by one of the party with Jos. Watson, and Bruce Ismond of Georgetown. Five deer were started two and a half miles north of Flesherton early Monday morning in one place and three of these were shot and captured and another one wounded. The hunters followed it for some time in the morning but the trail was lost. That afternoon snow fell and the ground has been covered, but the trail of the deer was not recovered.

E. J. Fisher has sold 44 licenses for deer hunting and we understand that 70 were sold in Markdale and 84 in Dundalk.

Died

COULTHARD — At Mt. Sanitarium, Hamilton, on Sunday, Nov. 18, 1945, Harry Coulthard, in his 74th year. Remains resting at Long's Funeral Home, at Feversham, service at 2:30 p.m. in Salvation Army Hall on Tuesday, Nov. 20th. Interment in Bethel Cemetery.

Mrs. N. H. Durrant Passes

Florence Estelle Thurston. beloved wife of the late N. H. Durrant, passed away at her home at Mitchell, Ont., on Thursday of last week, Nov. 15th, in her 61st year. She had been in ill health for the past year and a half, but following an operation in the Stratford hospital six weeks ago she remained belfast at her home.

The funeral took place on Saturday afternoon, Nov. 17th, with Rev. A. H. Johnston of Mitchell United Church conducting the service in the T. W. Heath Funeral Home, assisted by Rev. Cecil Fletcher of Toronto, a nephew of the deceased. "Unto The Hills," was played by Mrs. T. W. Heath and Rev. Johnston read "Crossing The Bar." Interment was made in Woodland Cemetery, Mitchell.

The pallbearers were: Messrs. Wm. Nicholls, Andrew Stewart, Amos Thiel, Russell Gould, Cleve Nichols and Nelson Nichols.

Among those from a distance who attended the funeral were: Mr. and Mrs. Wm. Campbell, Mr. and Mrs. (Rev.) H. E. Wellwood and Rev. Cecil Fletcher, Miss Dell Thurston, Toronto; Tpr. Earle Thurston, Camp Borden; LAC Jas. Thurston, Flesherton; Mr. and Mrs. F. J. Thurston, Flesherton; Mrs. R. W. Shaw, Lion's Head; Mr. A. S. Thurston and Ronald, Meaford; and Mr. and Mrs. Harry Stewart, Stratford.

The late Mrs. Durrant was the eldest daughter of Mrs. W. H. Thurston of Flesherton, at present at Meaford, and the late Mr. Thurston, was born in Flesherton 60 years ago last June. In October, 1915, she was united in marriage to Nelson H. Durrant, who predeceased her by a year and a half. She leaves two daughters, Dorothy, of Kitchener and N.S. Helen R. Durrant, RCAF, of Winnipeg. She also leaves her mother, two sisters and two brothers, Myrtle (Mrs. R. W. Shaw) of Lions Head, Miss Dell Thurston, Toronto, A. S. Thurston of Meaford and F. J. Thurston, Flesherton.

The late Mrs. Durrant was very active in church work and was endowed with a rich alto voice, singing in the local choir at various times on her visits to her old home. The last occasion on which she sang in St. John's Church she rendered "I shall not pass this way again."

TORONTO LINE NORTH

Sympathy is extended to Mr. Lionel Douglas in his recent sad bereavement, the passing of his wife on Tuesday last. Mrs. Douglas will be sadly missed by her friends in this vicinity.

Mrs. Gertrude Lever and Mrs. Albert Stewart spent a day recently with friends at Wiarton.

Messrs. Bert Sparks and Wilfred Lever returned home Friday from their hunting trip up north.

Mr. and Mrs. David Harris of Toronto visited the latter's grandmother, Mrs. T. Lever on Saturday.

Mrs. Roszell of Caledonia visisted last week with Mr. and Mrs. Albert Stewart.

SOCIAL FOR NEWLYWEDS

(By Ceylon Reporter)

Last Friday evening a pleasant social hour was spent in Ceylon Public School in honor of Mr. and Mrs. Alex Marshall, Mr. and Mrs. Cliff Rowbotham, who were recently married. An address was read by Miss Frances Adams and Misses Nancy McWilliam and Muriel Shaw made the presentation of two lovely satin comforters in gold and green, also two pyrex casseroles and bath towels.

Alex and Clifford on behalf of Mrs. Marshall and Mrs. Rowbotham expressed their appreciation to Ceylon and community for the kindness and good wishes extended to them. The evening was spent in euchre, there being 11 tables of euchre played.

TALBOT — PEDLAR
RUSSELL — PEDLAR

A double autumn wedding took place in the United Church parsonage, Maxwell, at two o'clock, Saturday, Nov. 17th, when Marjorie Irene, second eldest daughter of Mr. and Mrs. Jas. Pedlar of Portlaw, was united in the holy bonds of matrimony to Earl Marshall, son of Mr. Wm. Talbot and the late Mrs. Talbot of Dundalk, and Elda Viola, youngest daughter of Mr. and Mrs. Jas. Pedlar, was united in marriage to John J. Orval, son of Mrs. Edna Russell and the late Mr. Ernie Russel of Rock Mills. Rev. W. Holmes of Maxwell performed the ceremonies.

The brides looked lovely, Marjorie wearing turquoise blue sheer and Elda powder blue sheer with corsages of Talisman roses.

The grooms' gifts to their brides were to Marjorie a gold bracelet and to Elda a gold locket.

A reception was held at the home of the brides' sister, Mrs. Stanley Patton, where the brides' mother received the guests in a black crepe ensemble, assisted by Mrs. Russell wearing a two-piece cocoa brown crepe.

On the table was laid a lace cloth and a pink and white scheme was used in canopy effect over the brides' table with white tapers and silver holders, and the two, three-tierred wedding cakes were ornamented with pink rose buds.

The buffet supper was served to about thirty guests, members of the immediate families, and was served by Miss Janet Lougheed and Miss Evelyn Fisher, assisted by three aunts of the brides, Mrs. Robt. Hill, Mrs. Fred Plantt and Mrs. Harry Fisher.

The young couples were recipients of many gifts.

Following the reception the couples left for a short honeymoon to Toronto and other points, Marjorie's travelling dress being tomato rabbit wool and Elda's blush pink wool crepe.

Guests attending were from Feversham, Fort Erie and Dundalk.

Card of Thanks

Mrs. Fred Tyler wishes to thank her kind friends for their many gifts, also for fruits, flowers, letters and cards with sincere thanks to all.

Card of Thanks

The family of the late Fred McMullen wish to extend their sincere thanks and appreciation to relatives and friends for their acts of kindness and messages of their sympathy extended during their sad bereavement.

Card of Thanks

Mr. and Mrs. Chas. Stafford wish to express their appreciation to the people of Ceylon and vicinity for the lovely gifts presented at the shower on Friday evening, to their daughter, Eileen (Mrs. Clifford Rowbotham), who was recently married.

Card of Thanks

I wish to sincerely thank my relatives, friends and neighbors for thoughtful kindness, inquiries, visits and gifts of fruit and flowers, also letters and cards, while I spent seven weeks in Toronto General Hospital and since coming home, and to those who finished my harvest and carried out the grain threshing, all of which I appreciate very much indeed.

— Jos. McKee.

CENTRAL LOCATION

Our convenient location is readily accessible by the city's leading automobile and street car thoroughfares.

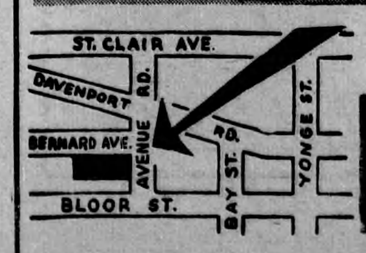

Bates and Maddocks
FUNERAL CHAPEL
124 Avenue Rd. KI. 4344