COAST GUARD CUTTER RUNS ICEBERG BLOCKADE

FOR FROM CIVILIZATION, the coast Guard cutter Storis lies in a narrow channel off Skjoldungen, Greenland. The cutter had been on a mercy mission, to rescue 11 men caught in a landslide. Survey of ice conditions reveals that both exits are blocked.

MOUNTAINS OF ICE, looming up between the rocks, have trapped the vessel. Both this and the only other exit to open water are blocked by icebergs. The cutter must blast its way through.

MORE DANGEROUS than surface parts of the icebergs themselves are the submerged ledges of the giant cakes of ice. This view of one of the icebergs shows the underwater ledge extending 40 to 50 feet toward the shore.

TREMENDOUS EXPLOSION of TNT sends water shooting 200 feet into the air. First charge just nicked the ledge of ice, but later blasts cleared a passage large enough to free the stranded ship.

JAP SHRINE IS SUICIDE CENTER

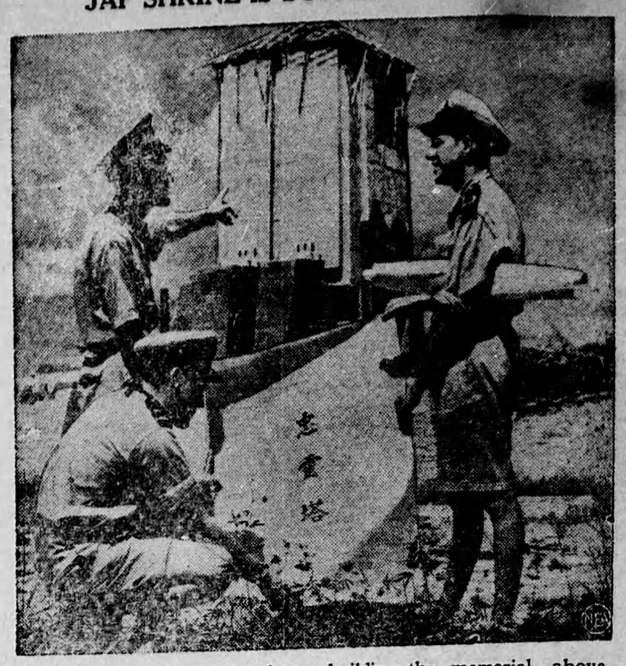

The Japs spent thousands of yen building the memorial, above, on Mount Cameron at Hong Kong, but never completed it. Intended to remind the Chinese of Japenese might, it was used instead by hundreds of Nips as a spot to commit hara kiri. Sgt. J. C. Rouisell of the Hong Kong police is showing British naval officers plans for the shrine.

PRESSURE MAN

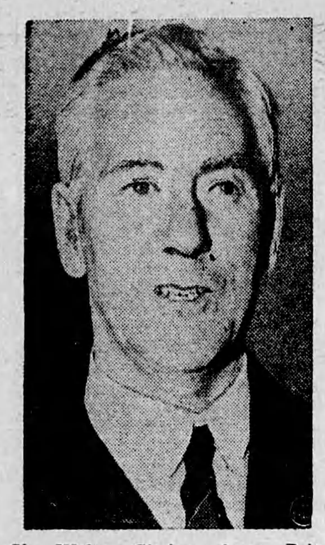

Sir Walter Citrine, above, British president of the World Trade Union Congress, is expected to ask all democratic nations to sever relations with Argentina when W.T.U.C. meets in Paris.

SUCCESSFUL PARTIES result when you serve Maxwell House. This delicious coffee stimulates and cheers. It's a choice blend of rare, extra-flavor Latin-American coffees—the finest obtainable.

Good Way To Treat Sore, Painful Piles

If you suffer agonizing torture from sore, painful, itching piles, here is a chance to try a simple, home treatment with the promise of a reliable firm to refund the cost if you are not satisfied with the results.

Simply get a bottle of Hem-Roid from any druggist. This is an internal treatment whose medication is directed to the removal of the cause of piles. Hem-Roid is a small tablet, easy and pleasant to use and pleasing results are quickly shown. Itching and soreness are relieved, pain subsides and as the treatment is continued the swelling and inflammation are reduced and the sore, painful pile tumors heal over, leaving the rectal membranes clean and healthy. Get a bottle of Hem-Roid today and see for yourself what an easy pleasant way this is to rid yourself of pile misery.

NOTE: The sponsor of this notice is a reliable firm, doing business in Canada for over 20 years. If you are troubled with sore, itching, painful piles, Hem-Roid must help you quickly or the small purchase price will be gladly refunded.

TWINS DO A TWO-IN-ONE JOB

Red-haired Michael Leroy, left and Marvin Patrick Quinn, identical twins, are saving RKO a nice piece of money in making the movie, "From This Day Forward." The law limits to two hours daily the time a baby may appear before the camera, so the youngsters take turns in the role and help speed the filming. That's Joan Fontaine, star of the movie, cuddling them above.

GLIDER CARRIES BOMBERS' FUEL

One of the new developments in military flying equipment displayed in Air Technical Service Command's "Air Fair" at Wright Field, Dayton, Ohio, is the XFG-1 fuel glider, above, designed to carry 400 additional gallons of fuel to extend range of bombers.

Britain Continues To Ration Gasoline

Gasoline rationing in Britain will continue and "for the present" there will be no increase in the ration. Fuel Minister Shinwell told the House of Commons.

Due to existing conditions in the United States, where strikes have interrupted gasoline production, there is "considerable uncertainty" regarding future gasoline supplies to the United Kingdom, he said. In addition, the dollar expenditure on oil purchases "is very considerable and we must seek to reduce it."

The present gasoline ration ranges from four to seven gallons a month, dependent upon the horsepower of the holder's motor-car.

7000 TRUCK TIRES FOR SALE

Declared surplus property by the Columbus, Ohio, Army installation, these used Army truck tires, more than 7000 of them, will be sold to the public. Their sale is expected to ease shortage.