The Flesherton Advance.

VOL. 65; NO. 21 — FLESHERTON. ONT., WEDNESDAY, OCTOER 24, 1945 — W. H. Thurston & Son, Publishers

H. A. McCauley President South Grey Conservative

The annual meeting of the South Grey Progressive Conservative Association was held in the Council Room at Durham, on Tuesday evening of last week. The The meeting was particularly well attended with representatives present from every division of the riding.

Mr. Howard McCauley of Flesherton presided and with him on the platform were Mr. A. E. Ball of Hanover, president of the Federal Association, Mr. E. D. Seeley of Dundalk, vice-president, and Mr. Frank Sawyer of Markdale, secretary-treasurer.

A number of resolutions which had been drawn up at the meeting held at Flesherton last July were debated and adopted, including the levying of a membership fee of one dollar, part of which will remain in the municipal treasury for local purposes and the balance to go to an association fund.

Officers elected for the present year were as follows: President Howard McCauley of Flesherton; vice president, E. D. Seeley of Dundalk; secretary-treasurer, Frank Sawyer of Markdale.

Future Events

DANCE IN FLESHERTON

Dance in Fraternal Hall, Flesherton, Thursday, October 25th. Music by Murray Simmon's coloured orchestra. Admission: 50c.

PLAY IN FEVERSHAM

A three act play, "The Three Pegs" will be held in Robinson's Hall on Friday, October 26th, at 8.30 p.m, sponsored by Feversham Ladies Aid. Admission: 35c and 20c.

THE SATURDAY DANCE

Be sure to attend the Saturday night dance in Fraternal Hall, Flesherton, on one of the best floors in Grey County. Golden West Mountaineers provide music that makes you dance.

MAXWELL BAZAAR

The Anglican Guild, Maxwell, met at the home of Mrs. W. Pinkerton, October 18, with 8 members present and final arrangements were made for the bazaar to be held in the Orange Hall, Maxwell on November 9. Tea served at 5. p.m. Hot dogs and tea and coffee.

FLOOR SHOW AND DANCE

Floor show and masquerade dance in Fraternal Hall, Flesherton, Wed. October 31, under the auspices of the Hall Committee. Prizes for best costumes. Spotlight dance. Dancing from 10.30 to 11 o'clock only for those masked for judging. Floor show 11 to 11.30 by selected amateurs from the show in Markdale and Clarksburg. Music for dancing by Golden West Mountaineers.

INFANT SON DIES PECULIAR ACCIDENT

Tragedy entered the home of Mr. and Mrs. Bruce Douglas early Tuesday evening at their home on the west backline, Artemsia, when their 15 months old son, Brian, smothered after he had been put to bed. Apparently the little fellow had decided that he would get up again and attempted to climb out of his crib. His head became wedged between the crib and the wall. a space of about six inches being between the two. With his head caught in such a position and his weight against the frame of the bed closing off his breath, he was thus unable to make any outcry. When found life had been extinguished. Sympathy is expressed to the young couple, as Brian was their only child.

Several Priceville Soldiers Given Welcome Home

A welcome home reception was held in the hall here, when about 500 were present to pay honour to our soldier boys, who have recently returned. Mr. Wm. McBride of Toronto was chairman and presided very efficiently. Splendid addresses were given by Mr. Halliwell, Mr. Mould and Hon. F. R Oliver. Two solos by Mr. Carman Whyte with his guitar, were much enjoyed. Miss Eileen Harrison also sang a couple of solos, accompanied by Mrs. Joe Harrison on the piano. The choir rendered an anthem "We're So Glad You're Back Again". Miss Isabel Karstedt delighted the audience with a piano selection. "O God Our Help In Ages Past" was sung together, also "O Canada". Mrs. W. G. Watson read a lovely address to our soldier boys on the platform. The soldiers and veterans of the last war, all marched into the hall; Piper Angus McCormick and Drummer Jim McDougall led the procession. Bugler Mr. Cooper of Durham sounded the last post. The soldiers home for the occasion were: Laurie Sutherland, Grant Muir, Allan Cameron, Johnie McArthur, Donald McMillan, Johnnie MacVicar, Lloyd McArthur, Donnie Whyte, Ronnie O'dell and Chas. Aldcorn. Each boy was presented with a purse of money by Donald and Kenneth Nichol, Bill McKechnie, John Shortreed, Henry Tucker, Wilfred Frook, Andrew Hincks, Emerson Beaton. Each boy fittingly replied thanking all for the gift. The veterans presented each soldeir with a lovely framed illuminated address. Lunch was served to all, after which Piper Grant Muir and Allan Cameron gave two splendid selections on the bag pipes and received hearty applause. Dancing was enjoved the remainder of the evening with splendid music supplied bv Mr. and Mrs. Mervin McFadden of Flesherton.

The first big hail storm heard of this season pounded the Nanton, Alberta, district with stones bigger than golf balls for 25 minutes, beating crops to the ground.

Make Sure That This District Goes Over The Top

Thornbury is leading the urban municipalities up to Wednesday noon in Grey County with 16.9 per cent of the objective reached, while Flesherton was coming right along with $8,200 or 16.4; Euphrasia has $12,700 or 10.6 per cent; Artemesia $10,200 or 8.2; Proton $5,600 or 5.9; Osprey $3.100 or 3.4; Markdale $2,-650 or 2.2 and Glenelg with $550 or .8 of its objective reached.

When the ninth Victory Loan campaign, which opened on Monday, closes its books in less than three weeks, are we in Flesherton, Artemesia and Osprey going to be able to say, "We've gone 'over the top' again!" Grey County has always been one of the ace-high committees in investing in Victory Bonds, standing fifth among 62 Ontario districts in the last loan, and we feel confident that the loyal citizens of this banner county will fully measure up again. The quotas on all sides are higher, because the money raised is to cover the requirements for one year, thus saving the effort and expense of two smaller loans, one of which would have had to be floated now and another next spring. This is a big advantage for those citizens who buy bonds on the instalment plan, as the interest they earn will carry the bonds for a twelve-month period. This means you can afford to buy TWICE AS MANY this time!

By investing your money in Victory Bonds you not only help prevent inflation now but you provide a back-log of security and purchasing power FOR THE FUTURE. The ninth Victory Loan might aptly be described as an investment in thankfulness that the war is finally over. Furthermore, you can have a hand in the writing of the peace, as a large portion of the funds will be used for rehabilitation and in getting our returned men into peaceful pursuits. They won the war for us, now we must win the peace for them.

While it is true that Canada can write PAID over the wooden crosses which mark the graves of her beloved dead in far-off soil; nor can the debt to the maimed, and blind, and the bereaved, be erased by money, yet there are obligations which can be paid in dollars and cents, and the happy part of it is, you and I can have a part in it. Your money, invested in Victory Bonds, can be used to care for the wounded and sick and help restore them to health, veterans who have returned must be paid their war service gratuities and re-establishments credits, trained for new jobs and given a good start in civilian life, many thousands of servicemen have yet to be brought home and they must be paid, fed, housed and their transportation financed, vast sums must be spent, invested would be a better word, on the nation's reconversion to a peace program. Stricken countries must be aided so that they will recover from the devastating effects of war, thus contributing to general prosperity and happiness throughout the world, for it is in poverty-stricken countries that the seeds of discontent are sown and the foundations of war laid.

THE MONEY WILL HAVE TO BE RAISED, and if it cannot be raised by volunteer methods, financial authorities warn us it will have to be extracted by taxation. Which would you rather be doing, drawing interest on peace time taxes?

The matter of victory loan is an individual responsibility, you and you and you. Canada is figuring on the assistance of each and every individual to make this loan a success. Here's how it figures out:

Canada's quota	$1,500,000,000.
Ontario	675,000,000.
Grey County	5,200,000
Flesherton	50,000
Artemesia	125,000
Osprey	90,000
You and I	????

By buyin bonds You and I can sign our name for Victory, and Peace, for the Peace is still to be won.

NEVER LET IT BE SAID OF US THAT WE FAILED IN THE FINAL HOUR.

Card of Thanks

For the kind sympathy extended by many friends in our sad bereavement, plase accept our thanks. The gift of flowers and kind acts of friends have been greatly appreciated.

— Chas. Williams.

49 BOXES CLOTHING COLLECTED BY W. I.

Flesherton and district did exceptionally well in the National Clothing Collection Campaign, which is being extended to the end of the month. The ladies of th Women's Institute have been in charge of the collection of the used clothing and Monday afternoon finished packing and 49 boxes of clothing for use of suffering people in Europe. were sent to headquarters in Toronto. This diserict can always be counted upon to do its share for any just or good cause.

Don Meads Arrived Home

(By Ceylon Reporter)

Signalman Donald Meads, son of Mr. and Mrs. John Meads of the O.D.R. district, arrived in the home land on Monday last. The many friends of Don Meads are glad to know he is in their midst once more, after four years spent overseas in active service.

This is the second son of Mr. and Mrs. Meads, to return home, his brother. Will Meads, arrived home a hort time ago. Mr. and Mrs. Meads and soh, Leroy went to Toronto on Monday last to meet Don.

MRS. MARTIN TEETER PASSED AWAY TUESDAY EVENING

Mrs. Martin Teeter, well known resident of this district for many years, passed away suddenly late on Tuesday evening of this week, following a stroke suffered earlier in the day. Time of the funeral has not yet been decided, duet to the fact that word had not been received from her son, L.A.C J. D. Teeter, who is with the Air Force in Eastern Canada. Death occurred at the home of her daughter, Mrs. Jas. Pedlar, Rock Mills.

Spoke To Husband Overseas

Talking to her husband overseas was the pleasant experience enjoyed by Mrs. Ellen Armstrong, local representative of the Bell Telephone, on Monday morning, when she talked by trans-Atlantic telephone with her hubsand, L.A.C. John W. Armstrong, son of Rev. and Mrs. A. E. Armstrong of Meaford. He expects to be arriving home in a few weeks, as he is at present at Torquay, England, awaiting a boat.

4th Line Boys Honored On Their Return Home

(By Stephen's Corners Reporter)

Last Tuesday evening Maxwell Hall was filed to capacity to welcome home two more of our soldier boys in the persons of Pte. Bob Allison and Pte. Wildon Lougheed, the former serving two years overseas while the latter spent four years. At an opportune time the boys were called to the front and Rev. O. W. Holmes extended a "welcome home" to the boys on behalf of the community. A presentation of a purse of money was made to each of the boys. Mr. Leslie Seeley and Mr. Bill Stephens, who had served overseas were then called to the front, also and Mr. Fred Hale, Deputy Reeve of Osprey Township, extended warm and cordial greetings to the four boys. They were each presented with a lovely wrist watch from Osprey Township, the presentation being made by Councillors A. Buie and C. Sprott. All boys made a [illegible] for the gifts and also the different organizations for the splendid work that had been carried on in sending parcels and cigarettes to them while they were away.

The remainder of the evening was spent in dancing with music being supplied by the Pedlar orchestra.

St. John's M.M.S. Held Thankoffering Service

The autumn Thankoffering meeting of the W.M.S. of St. John's Church, Flesherton, was held in the basement of the church on Friday, October 19, with a good attendance of members and visitors. The president, Mrs. W. I. Henry, was in the chair and opened the meeting with hymn 261, after which Mrs. Inkster followed with prayer. Mrs. Henry extended a welcome to the visitors in a few well chosen words. Mesdames Gordon and Russell Acheson of Proton rendered a lovely duet and Miss Jean Mather of Priceville sang a solo in fine voice. The speaker of the afternoon was Mrs. Rev. Thompson, returned missionary from China, who gave a very inspiring address on her work there. Mrs. Thompson told of some of the customs of the people of China, and of the great need of missionaries. She also gave a very interesting account of some of the problems faced, and evidence of answered prayer, always present, as seemingly insurmountable difficulties were overcome. Mrs. Thompson closed her interesting address with prayer.

Lunch was served and a social half hour was spent.

"Yes, my wife gets more out of a novel than anybody."

"How's that?"

"Well, she always starts in the middle, so she's not only wondering how it will end, but how it began."

Fell From Fast Moving Travelling On Highway

Miss Muriel Sparks, the youngest daughter of Mr. and Mrs. Albert Sparks, had a close call from serious injury or death on Saturday evening, when she fell from the car her father was driving while it was travelling at about 40 miles per hour. She only suffered cut, scratches and bruises. Apparently the door was not tightly closed and Muriel had opened it in order to close it tightly, when the strong wind swung the door sharply open causing her to lose her balance, falling out onto the cement highway. Her father immediately stopped the car and ran back, expecting to find the little girl in an unconscious condition, but she was walking along the highway to meet him. She was bleeding from cuts and scratches, but fortunately no bones were broken. It is thought that Muriel must have slid along the roadway on her hip, as her heavy coat and dress were warn completely through where she came in contact with the pavement.

In Memoriam

POOLE — In loving memory Dad, John Poole, who passed away in October, 1944.

Gone from us, but leaving memories
Death can never take away,
Memories that will always linger
While upon this earth we stay
—Ever remembered by Wilbert and Wilma.

In Memoriam

WILLIAMS — In loving remembrance of my dear husband, William T. Williams (Bill), who passed into rest October 29th, 1944.

You have gone first and I remain
To walk the road alone
I live in memory's garden dear.
With happy days we've known.
In spring I'll wait for roses red
When fades the lilac blle,
In early fall when brown leaves cast
I catch a glimpse of you.
—Lovingly remembered by his wife, Isabel.

ONTARIO

Hours of Work and Vacations with Pay Act, 1944

The Industry and Labour Board which administers The Hours of Work and Vacations with Pay Act, considers, in view of the termination of hostilities and the cancellation of war production, the acute manpower shortage which existed during the war years will be minimized, therefore the postponement as to working hours previously provided shall be cancelled and effective November 1st, 1945, the working hours of an employee in any industrial undertaking shall not exceed forty-eight (48) in the week.

1. Regulation 4 of Ontario Regulations 8/44 is amended by adding thereto the following subregulation:

(1a.) Notwithstanding the provisions of subregulation 1, an employer may adopt one or more overtime work periods in his industrial undertaking between the 1st day of November 1945 and the 31st day of December 1945 without a consent in writing of the Board, but the overtime shall not exceed thirty hours in the aggregate.

INDUSTRY AND LABOUR BOARD,
Department of Labour, Ontario.

Hon. Charles Daley,
Minister of Labour.
12Y

WINTER OVERCOATS

Although merchandise in many lines is in short supply, we can offer a good selection of Men's Winter Overcoats, in all sizes. Colors include: greys, blues, browns and tweed patterns. All popular styles are included.

Priced $19.75 $25,00 $27.50

Exceptional values

Men's Ready-to-Wear Suits

Our new purchase for fall are now on display,, and you will be pleased with the wide selection. All sizes from 36 to 44.

Priced from ..... $25.00 to $27.50

Parkas Wind Breakers Heavy Trousers
Heavy Breeks Winter Caps
Rubber Footwear Work Boots

F. H. W. Hickling

General Merchant FLESHERTON

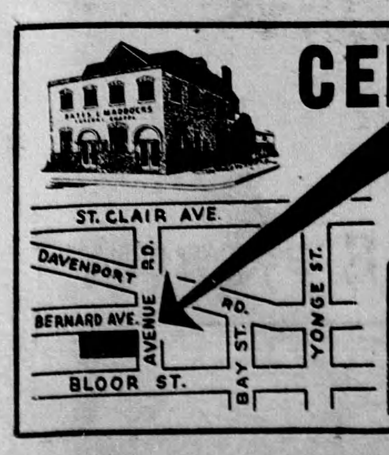

CENTRAL LOCATION

Our convenient location is readily accessible by the city's leading automobile and street car thoroughfares.

Bates and Maddocks
FUNERAL CHAPEL
124 Avenue Rd. KI. 4344

The TELEPHONE HAS SERVED THE FARMER WELL

For more than half a century, the telephone has served the farmer well . . . in business . . . in emergencies . . . in more pleasant living.

There was the farmer, for example, who wrote that his telephone enabled him to get better prices for his crops.

"It gets me to market in a few seconds," he said, "and at the best time."

Today, the number of rural telephones is at *an all-time high*. When materials and man-power are again available, it will be much higher. Telephone service for farms will be even better than ever before.

THE BELL TELEPHONE COMPANY OF CANADA — LONG DISTANCE TELEPHONE