RELIEVES MISERIES OF
Baby's Cold As He Sleeps

✓ Penetrates deep into bronchial tubes with its soothing medicinal vapors.
✓ Stimulates the chest and back surfaces like a good, warming poultice.

Warming, soothing relief—grand relief—comes when you rub good old Vicks VapoRub on the throat, chest and back at bedtime. Its penetrating-stimulating action keeps on working for hours. Invites restful sleep. And often by morning most misery of the cold is gone. No wonder most mothers use VapoRub. Try it tonight—home-proved VICKS VAPORUB

Trots Mile In 1:58

After trotting a mile in 1:58 to set a new record for 3-year-olds, Titan Hanover, winner of this year's Hambletonian, would be justified in giving the horse laugh to all competitors, but he is now so good that his only competition is a stop watch.—New York Sun.

FREE

Roberts's Dictionary of Mining Terms

This well prepared mining dictionary in booklet form is an invaluable aid to all investors of mining shares. It clarifies mining terms, expressions and technical phrases and should be extremely helpful to investors.

We have a limited number available and will be glad to send one to you FREE.

WRITE TO-DAY

CLIVE-ROSE & CO.

Investment Securities
Suite 30, 9 Toronto St., TORONTO, CANADA

Clive-Rose and Co., Suite 30, 9 Toronto St., Toronto, Canada.

Please send me a free copy of ROBERTS'S DICTIONARY of MINING TERMS.

..... W.L.

EASE MUSCULAR PAIN THIS WAY—

1 Instantine Tablet brings FAST RELIEF!

If you suffer from muscular aches or pains, and have been relying on slow-acting, sometimes ineffective remedies to bring you a measure of relief, learn all about the Instantine *1-tablet-way* to fast relief from simple pain.

You see, fast-acting Instantine tablets are a skillful combination of three proven medicinal ingredients, scientifically compounded to relieve pain promptly. Chances are you may be surprised at the speed with which *1 Instantine tablet can bring you welcome relief!* You can count on Instantine's triple-action to work in these ways to give you *fast* relief from pain:

1. Speedily ease pain.
2. Prolong relief from pain.
3. Reduce "depressed feeling." Give mild, stimulating "lift."

Instantine never pampers pain, but works fast to bring needed comfort. Remember Instantine, too, whenever you suffer from *headache* or the discomfort of a *cold* or *sore throat*. You can get Instantine at any drugstore.

Instantine

12 Tablets 25¢—about 2¢ a dose

Fast, Effective Relief from Simple Pain

HOTEL METROPOLE
All Beautifully Furnished With Running Water.
Rates:
$1.50 up
NIAGARA FALLS
OPPOSITE C.N.R. STATION

OTTAWA REPORTS

Canada's oversea soldiers have swamped the Department of Agriculture's plant protection branch with souvenir parcels containing a million flowering bulbs from western Europe. The branch staff had to inspect them all for insects and plant diseases. Greatest congestion at any Canadian centre is in Ottawa where more than 11,000 souvenir parcels arrived in one week. However army reinforcements were called in to help open and wrap the packages and the situation is now well in hand.

* * *

A mould of the penicillin family has been put to work to make a Canadian blue cheese with a distinctive flavor of its own which is said to rival any of its foreign-made predecessors.

Four years of experiments at the Ontario Agriculture College at Guelph have produced this cheese similar to the imported Rocquefort. The first task was to produce from cow's milk a type of cheese as close as possible to the sheep's milk French product, and secondly to simulate the humidity and temperature of the Rocquefort caves.

An ordinary loaf of white bread is the seed bed for developing the taste-making mould. When the plant has grown, it and the bread are ground into a fine powder which is sprinkled into the cheese curds. When the seven-inch cheeses are formed, each one is punched with 40 holes. These are filled with the mould and the green plant sends its tentacles through the rest of the cheese.

As well as providing connoisseurs with a superior product, this new use for surplus milk will put many thousands of dollars into the hands of farmers.

* * *

Separate from the university itself which gives only courses in first and second year subjects, two new branches have been added to the Khaki University of Canada--the university extension branch and the vocational training branch. This academic rehabilitation system enables army students to take courses in the United Kingdom up to their repatriation date.

British institutions have been wonderfully co-operative in placing students. The extension branch is using the facilities of such famed bodies as London, Oxfords, Cambridge, Edinburg and Belfast Universities. Technical and vocational schools--Khaki University uses London Country Council schools mainly--provide classes in art, architecture, handicrafts and virtually very branch of science and trade. Private firms have made arrangements for army personnal to do work along the line in which they are interested. Some 200 Canadian soldiers are availing themselves of these opportunities. As all marks of army ranks are taken down the students at Khaki College are on an even basis.

* * *

Airmen of one of the most unusual air force units are now assembling at the R.C.A.F. repatriation depot at Torquay, England. They are members of the Air Observation Post, and they wear Khaki uniforms with army shoulder patches and air force caps.

Three A. O. P. squadrons were formed last year to act as the "eyes of Canadian artillery units." Artillery officers were put into the air to spot enemy artillery and defences and direct Canadian fire where it would be most effective. It was felt that air force pilots lacked the needed artillery knowledge and accordingly army men were trained as pilots.

The squadrons' aircraft were the slow-flying, almost unarmed, two-seater Austers--called "flying jeeps" because they were so manoeuverable. As a rule the cruising, photographing A. O. P. craft met no opposition The German fighters didn't attack because they had trouble with the slow speed of the Auster and couldn't follow it down to tree level. And the artillery on the ground didn't fire for fear of revealing its position.

Rosin-soap rubber is the latest synthetic for auto tires. It is being made in Louisville, Ky.

BOILS

Poultices of Mecca relieve pain, bring out cores, heals quickly, no scar. 25c, 35c, 50c, $1.00.

"MECCA" OINTMENT

Do you suffer from MONTHLY NERVOUS TENSION with its weak, tired feelings?

If functional periodic disturbances make you feel nervous, tired, restless—at such times—try Lydia E. Pinkham's Vegetable Compound to relieve such symptoms. Pinkham's Compound is one of the most effective medicines for this purpose. Follow label directions. Buy *today!*

Lydia E. Pinkham's VEGETABLE COMPOUND

FORBIDDEN CITY IS OPEN

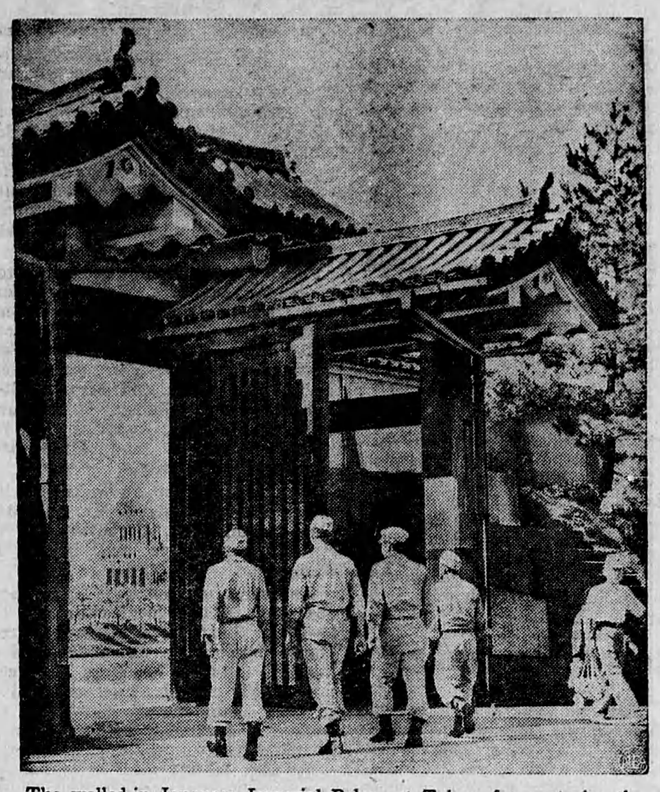

The walled-in Japanese Imperial Palace at Tokyo, for centuries the sacrosanct home of the "Son of Heaven," isn't so private now. A group of sight-seeing GI's is shown heading into the grounds through one of the open gates. Through archway may be seen dome of the Jap Diet building.

World Record

The British liner Aquitania has achieved another world record for Britain by travelling 2,660,399 miles (4,185,258 kilometres) during her 31 years' service at sea. She has carried 1,000,000 troops in two wars.

Restore Singapore

Plans for restoring Britain's great naval base at Singapore, which fell to the Japanese February 15, 1942, are in operation, according to the Admiralty. The plans were begun immediately after the city's surrender.

U. K. Jet Plane One of Fastest

The Vampire, Britain's new jet-propelled fighter plane, can do well over 500 miles an hour in level flight, making it one of the fastest jet planes in the world, officials reported last week.

Although the plane still is on the Air Ministry's secret list, limted details just released disclosed that its operational ceiling was between 45,000 and 50,000 feet.

Limited information about the De Haviland Hornet long range fighter also was released. Powered by two 2,070-horsepower Rolls-Royce Merlin engines, it has a top speed of more than 470 miles an hour and a range of more than 2,500 miles. Like the Mosquito light bomber, which it resembles in general appearance, the Hornet has an allwool fuselage.

Ninth And Biggest Victory Loan Drive

And one of the ways of making a better world will be to invest in Victory Bonds. That's another wartime feature that is still with us. We've supported previous loans with a will, and we're asked to put our shoulders to the wheel again ... but this time with reconstruction as our goal.

Our ninth, and biggest, Victory Loan ... to be launched Oct. 22 ... is for $1,500,000,000. Hon. J. L. Ilsley, Minister of Finance, notes that previous loans have aimed to cover the financial needs for only six months, but because victory has brought a reduction in Canada's war costs, the ninth loan will meet borrowings for a 12-month period.

We've loaned to bring peace, and now let's loan to make that peace effective.

Roll your own WITH Macdonald's FINE CUT

15M

We recommend:

FORBES YELLOWKNIFE GOLD MINES, LTD.
(No Personal Liability)
Bid 40, Ask 45
Circular on request
Alliance Securities
Telephone ELgin 4104-4105
Four Colborne Street, Toronto 1, Ont.

AGENTS WANTED

AGENTS — TERRITORIES STILL open. Sell $5 gasoline saver and super charger: 100% profit. 5 minutes to instal. Write "Gasoline Saver", Box 52, 73 Adelaide West, Toronto.

SONG WRITERS

SONG POEMS WRITERS. RECOGnized music writer, whose songs are published by leading U.S.A. publishers, coast-to-coast, will write music to your poems. Free copies, now publishing in Canada. Write Songmaster Studios, Sussex, N.B.

BABY CHICKS

FREE RANGE PULLETS PURE breeds and hybrid crosses 12 weeks old up to laying. Also Fall hatched day old chicks. Free catalogue. Tweddle Chick Hatcheries Limited, Fergus, Ontario.

CATCH THE GOOD BROILER markets. We'll have a steady weekly supply available. Order now, also your fall and winter chicks. See you have a copy of our valuable Fall Service Bulletin. Free. Bray Hatchery, 130 John N. Hamilton, Ontario.

PULLETS ALL AGES FROM 12 weeks to 26 weeks. Pure breeds and hybrid crosses. Also day old chicks hatched to order for Fall delivery. Top Notch Chickeries, Guelph, Ontario.

BUSINESS AND PROPERTY

IF YOU ARE THINKING OF SELling your Business or Property, large or small and want good results, consult this office, 30 years experience in selling all kinds of property, for further information write, George Lawton, 709 Quellette Ave., Windsor, Ont.

BUSINESS OPPORTUNITIES

'41 BUICK SEDAN

WILL BE SOLD FOR $1.00 TO holder of lucky ticket at Pickering Rotary Fair, October 17. Send $1.00 for five tickets to Box 200, Pickering, Ont.

"IT COULD BE YOURS"

A BEAUTIFUL MODERN 5-ROOM Bungalow, now under construction, or choice of $10,000 in Victory Bonds, situated at the corner of Lawrence Ave. and Scarlett Rd., in Weston. This beautiful home or the bonds will go to some lucky shareholder. It is not necessary for the winner to be present at the draw. Tickets $1 each or 6 for $5. Mail your order for 1 or more tickets to Treas. Weston Lions Club, Toronto 15. Get yours now.

$1 FOR ROTARY HOUSE

SHARE TICKET GIVES YOU OPportunity of owning this beautiful home or $4500 cash when lucky ticket is drawn. Proceeds for Crippled Children and Community Service. Send today for one or more shares to Rotary Club, Box 428, Essex, Ontario.

'41 PLYMOUTH CAR, EXCELLENT condition including rubbers. Send dollar for five draw tickets to J. Shedden, Halowe'en Draw Chairman, Refinery Workers' Union, Port Colborne. Winner purchases car for one dollar.

$7,000 OPTIMIST HOME "MAY BE YOURS"

ALSO PARTICIPATE IN $50.00 monthly Bond draw. Other prizes. Details on receipt. Shares $1.00 each or 6 for $5.00. Send for shares to St. Catharines Optimist Club, Box 445-H., St. Catharines, Ontario.

1942 PONTIAC TORPEDO

SEDAN WILL BE SOLD TO HOLDer of winning ticket, to be drawn in Hespeler, Thanksgiving Day. Tickets 25c, 5 for $1.00. Proceeds Kinsmen Service Charities. Send for tickets to Kinsmen Club, Box 428-C.Z., Hespeler, Ont.

$10,000 HOME

BUILT ANYWHERE IN CANADA to winner's specifications, or $10,000 in cash will be awarded lucky winner. Also chance on $100 monthly draw. Winner is still eligible for house draw. All proceeds for children's welfare. Tickets $1 each—12 for $10. Mail remittance to Sudbury Kiwanis Club, Box 52.

DYEING AND CLEANING

HAVE YOU ANYTHING NEEDS dyeing or cleaning? Write to us for information. We are glad to answer your questions. Department H. Parker's Dye Works Limited, 791 Yonge Street, Toronto.

FARM MACHINERY FOR SALE

10-20 INTERNATIONAL TRACTOR rubber on front, 2 furrow Plow. Lloyd Alcock, Brussels, Ont.

NEW BRIGGS & STRATTON AIRcooled gasoline engines. Most up-to-date engine made. Low cost. Dealers orders invited. Scope Sales Co., Box 852, Ottawa, Ont.

"VIKING" CREAM SEPARATORS and repair parts are always available either at your local dealer or direct from Swedish Separator Co. Limited, 720 Notre-Dame West, Montreal 3, Que.

FOR SALE

QUANTITY OF LARGE WILLOW trees. Hanger Limb Company, 85 King Street West, Toronto, Ont.

PIANOS, OUR SMALL NEW PIANOS will be available shortly. Beautiful in design and tone. Circular mailed promptly. Factory Mason and Risch Limited, 642 King Street West, Toronto.

GENERAL STORE ON HIGHWAY, Hamilton vicinity, nice home surroundings; $9,500 complete, $6,000 cash required; owner retiring. Ask Worthington, 21 Main E., Hamilton.

MUSCOVY DUCKS, WHITE, drakes $3.00, ducks $2.00 F.O.B. Panin Farm, P.O. Box 101, Aldershot, Ont.

20,000 BREEDING EWES. 50,000 Feeder Lambs. Rambouillet—Merino Corridale Cross, Southern Sask. Wool Growers' Association, Maple Creek, Saskatchewan. G. S. Herringer, Secretary.

PRODUCER-RETAIL DAIRY farm, modern equipment, 400 qts. daily, fine buildings, good location, profitable. Fruit, dairy and general farms. Grocery and general stores. Parkinson Real Estate, Hagersville, Ont.

FOR SALE IN CARLOAD LOTS, good healthy range ewes, Rambouillet-Corriedale Cross. John Kimber, Tompkins, Sask.

HARDWARE BUSINESS; COUNTY town; good farm trade; Fixtures $750.; Stock (estimated $5,000.) at cost; land and building with living quarters for sale; rented premises carry land charges. Owner giving up retail business. Selling or buying consult us. The Canadian Credit Men's Trust Association Limited (Mr. Winton), 137 Wellington Street West, Toronto and Branches.

GRIGGS FOXHOUND PUPS AND young dogs for sale from imported and registered stock. Stansbury Kennels, Bronte, Ontario.

ANGORA RABBIT BREEDING Stock. Apply Monarch Angoras, Walter Shannon, 3 Glynn Ave., Ajax.

SURPLUS ARMY STORES

Army Petrol Cans, capacity 2 imp. gallons; with carrying handle and heavy brass cap. Just the thing for carrying extra gasoline, water, anti-freeze or any liquid. Price 79c each.

Used Land Mine Boxes, 8½ x 8¾ x 28" long. Price $1.39 each.

Used Ammunition Boxes, 13 x 11 x 18" high, double hinged cover, 18 ga. steel. Two heavy carrying handles. Price $1.75 each.

All-purpose metal containers, 17" high x 10½ x 5½, with slip-on cover and canvas carrying strap. Price .79c each.

6' Folding Mess Tables, price $5.95 each. 6' Folding Benches, $2.20 each.

C.O.D.—Transportation charges extra.

Write The Alison Machinery Company Limited, 208 Simcoe St., Toronto 2B, Ontario.

UP TO DATE DRUG STORE equipped with Soda Fountain Service and Souvenir Shop. Good business all year round. Reply to Poitras Pharmacy, 210 Main St., Lachute, Que., 45 miles from Montreal.

ELECTRIC MOTORS, NEW, USED bought, sold, rebuilt; belts, pulleys, brushes. Allen Electric Company Ltd., 2326 Dufferin St., Toronto.

FOR SALE

ELECTRIC MOTORS

REWOUND AND REPAIRED. EXpert workmanship. Moderate prices. Lloyd M. Bettger, Monkton, Ontario.

FARMS FOR SALE

75 ACRES FOR SALE, GOOD buildings, 2 miles to Barrie, 8 acres wheat, 12 acres clover, 25 acres ploughed. Plenty water; well fenced; hydro available. Possession Oct. 1; $2700 down. Apply Earl Barron, Barrie, Ont.

VALUABLE FRUIT FARM, 33 acres of exceptionally well cultivated orchards, including pears, peaches, cherries, plums, prunes, grapes and apples; attractive 10-room brick home, electricity, bath, hot and cold running water, beautiful surroundings; tenant house, barn, packing shed, 2 garages, chicken pen; all in splendid repair; half mile from school on good road. Price $25,000; must sell. Owner living on farm. D. E. Lightle, Ridgeville P.O., Welland vicinity.

104 ACRES FARM, RICH LOAM soil. New steel barn in 1937, nearly new 8 roomed frame house. Hydro, running water in both house and barn, 8 acres bush, driving shed and hen coop, good fences, 25 acres hay and pasture, the rest ploughed, drilled well $8,000, at least $4,000 in cash, 10 miles from Guelph, 3 miles from Rockwood, 5 miles from Acton, 1 mile to school. Mrs. T. Halcovitch, R.R. 4, Rockwood, Ont.

200-ACRE FARM, LOT 18, CON. 13, Enniskillen Township, one mile off No. 21 Highway. Eight-room brick house, full basement. Barn 40 ft. by 60 ft., finished off with cement mangers and steel stanchions, 12x40 concrete silo. Good machine shed and granary. Good clay loam, well tiled, 25 acres hardwood bush. Apply Walter Clark, Wyoming, Ontario.

FARM, 200 ACRES, 2½ MILES from town, on highway, convenient to school. Mrs. Arthur Rochon Mattawa, Ont.

A BEAUTIFUL, WELL-IMPROVED 178 acres, one mile south of Tilbury, Ont., on Middle Road. Chas. Case, Blenheim, Ont.

285 ACRES FOR SALE, 12 MILES south of Haliburton, approximately 100 acres good workable land, remainder pasture and bush, plenty of wood, timber for lumber and maple syrup bush, fair house and barn, well watered and fenced. Railway and river run through property, Hydro power available, 2 miles from station, general store, church, and school. Owner retiring. Price $3,500. Apply, Melville McKnight, Box 14, Haliburton, Ont.

HELP WANTED

COUPLE FOR DAIRY FARM. SEperate house phone, garden, milk, fuel and electricity furnished. Stage wages. John Skelly, R. R. 3. Prescott, Ontario.

LINO OPERATORS AND FLOOR MEN WANTED

COMPETENT LINO OPERATORS and floor men wanted for newspaper printing office, permanent position, highest wages. Wilson Publishing Co., 73 Adelaide W., apply nearest Employment and Selective Service Office. Order No. 1.

MEDICAL

IT'S IMPORTANT — EVERY SUFferer of Rheumatic Pains or Neuritis should try Dixon's Remedy. Munro's Drug Store, 335 Elgin, Ottawa. Postpaid. $1.00.

STOMACH AND THREAD WORMS often are the cause of ill-health in humans, all ages. No one immune! Why not find out if this is your trouble? Interesting particulars—Free! Write Mulveney's Remedies. Specialists. Toronto 8.

BAUMEEKA FOOT BALM DEstroys offensive odor instantly 45c bottle, Ottawa agent, Denman Drug Store Ottawa.

GOOD ADVICE! EVERY SUFFERer of Rheumatic Pains or Neuritis should try Dixon's Remedy. Munro's Drug Store, 335 Elgin, Ottawa. Postpaid $1.00.

HAIRDRESSING

LEARN HAIRDRESSING THE Robertson method. Information on request regarding classes. Robertson's Hairdressing Academy, 137 Avenue Road, Toronto.

MUSICAL INSTRUMENTS

FRED A. BODDINGTON BUYS, sells, exchanges musical instruments. 111 Church, Toronto 2.

OPPORTUNITIES FOR WOMEN

BE A HAIRDRESSER

JOIN CANADA'S LEADING SCHOOL
Great Opportunity, Learn Hairdressing
Pleasant dignified profession, good wages, thousands successful Marvel graduates. America's greatest system. Illustrated catalogue free. Write or call
MARVEL HAIRDRESSING SCHOOLS
358 BLOOR W., TORONTO
Branches: 44 King St. Hamilton & 74 Rideau Street, Ottawa.

PHOTOGRAPHIC

WINDSOR PHOTO FINISHERS give you better pictures. Try our gloss-tex finish and see the difference; six and eight exposure rolls developed and printed 30c, reprints .03c each. Windsor Photo Finishers, Box 490, Windsor, Ont.

PHOTO CHRISTMAS CARDS 12 FOR 69c

Select your favourite negatives and send to us. We'll return 12 prints mounted on attractive, embossed greeting cards, with envelopes for mailing for 69c. The most original greeting cards you can get—the kind your friends will keep — cards that men on active service at home and overseas like to get. Order early. (2 Photographs on Calendars for 25c.)

STAR SNAPSHOT SERVICE

Box 120, Postal Terminal A, Toronto
"Your quality in colouring and developing is excellent," writes a customer at Peterborough, Ont. "and your service is prompt and guaranteed. I am particularly fascinated with the coloured enlargements and Christmas cards. Your prices for such quality work are really economical and I appreciate your prompt reliable service."

Any Size Roll—6 or 8 Exposures.
DEVELOPED AND PRINTED 25c
3 MOUNTED ENLARGEMENTS 25c
Size 4" x 6" in Beautiful Easel Mounts

You can have enlargements coloured by hand for a small additional charge.

Framed Enlargements 4" x 6", on ivory tint mounts, in frames 7" x 9". Burnished Gold or Silver, Circassian Walnut or Black Ebony finish 59c; if enlargement coloured 79c.
Print your name and address plainly on all orders.

TIME TESTED QUALITY SERVICE and SATISFACTION

Your films properly developed and printed.
6 OR 8 EXPOSURE ROLLS 25c
REPRINTS 8 for 25c
FINEST ENLARGING SERVICE
You may not get all the films you want this year, but you can get all the quality and service you desire by sending your films to
IMPERIAL PHOTO SERVICE
Station 1, Toronto

PATENTS

FETHERSTONHAUGH & COMPANY Patent Solicitors. Established 1890; 14 King West, Toronto. Booklet of information on request.

WANTED

WANTED TO PURCHASE PULLets all ages and breeds. High prices paid. Apply Box No. 51, 73 Adelaide W., Toronto.

HATCHING EGGS WANTED FOR 1946 hatching season. Flocks culled and bloodtested free of charge under Government Supervision. Guaranteed premium, plus hatchability premium paid. For full details, write Box 39, 73 Adelaide W., Toronto.

ISSUE 40—1945