DECORATION DAY

Rivalling the display of decorations that Hermann Goering used to spread across his ample front, is the collection of medals, crosses and ribbons worn by Russia's Marshal Zhukov at a recent review of Allied troops in Berlin.

RECONVERTED BRITISH AIRCRAFT CARRIER

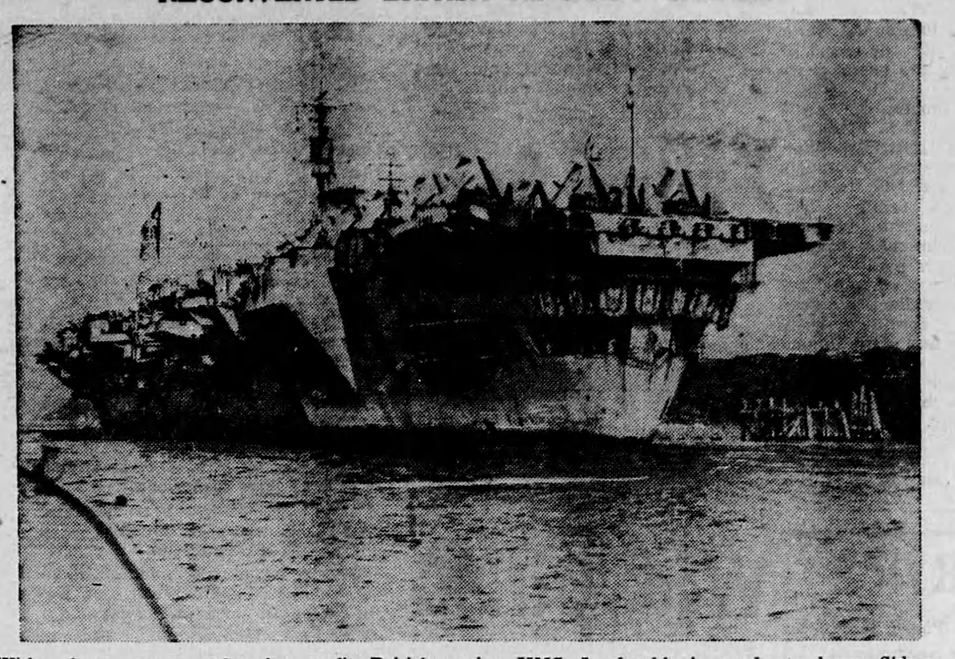

With a brave war record to her credit, British carrier HMS Implacable is ready to leave Sidney, Austalia, harbor to bring released prisoners home. The 30,000-ton vessel was launched by Queen Elizabeth in 1939. Her planes' first target was the Tirpitz.

Colossal Effort

It is a significant fact, and one that speaks volumes for the British people, that their Government spent a higher percentage of the national income in paying for the war than did either the United States or Russia. It was a colossal effort, and one that reflects credit on the patriotism and devotion of the British people.

— Brantford Expositor

HOTEL METROPOLE
All Beautifully Furnished With Running Water.
Rates:
$1.50 up
NIAGARA FALLS
OPPOSITE C.N.R. STATION

We recommend:
FORBES YELLOWKNIFE
GOLD MINES, LTD.
(No Personal Liability)
Bid 40, Ask 45
Circular on request
Alliance Securities
Telephone ELgin 4104-4105
Four Colborne Street, Toronto 1, Ont.

VOICE OF THE PRESS

SURE CURE

A California medico says that freezing a person will kill all disease germs he may be harboring. No doubt. It is also understood that decapitation will permanently cure dandruff.

— Kitchener Record.

END OF THE PEDESTRIAN

An automotive engineer says it will be possible to turn corners at 40 miles an hour with the post-war car.

If so, the extinction of the pedestrian is just around the corner.

— New York Sun.

CAN'T BELIEVE HIM

Hitler, boasting of being a vegetarian and teetotaler, is now revealed to have liked liver and kept a stock of liquor on hand. Why, the man must have been deceitful!

— Windsor Star.

THE PEACEMAKER

Blessed is the peacemaker who is twice as tough and strong as the party to be pacified.

— Brandon Sun.

A Different Way Of Looking At It

An Englishman and an American were presented to the potentate of an eastern country. As the Oriental looked over the Englishman's passport, he said, "I see that you are a British subject."

"I am sir,' said the Briton, swelling with pride.

"And you,'" said the monarch, turning to the American, "are a subject of the United States."

The American gazed at the ruler in amazement. "Subject, heck!" he exclaimed, "I own part of the United States."

GET AFTER HEADACHE PAIN THIS WAY—
1 Instantine Tablet brings FAST RELIEF!

NEXT TIME you suffer from a simple headache, try the Instantine *1-tablet-way* to prompt relief. You may be surprised at the speed with which *1 Instantine tablet can bring you fast relief.*

It generally takes only *one* Instantine tablet to start bringing welcome relief from headache pain. You see, these fast-acting, prescription-type tablets go to work almost immediately easing pain, lessening discomfort. Instantine's scientific combination of three proven medicinal ingredients works in these ways to bring relief:

1. Speedily ease the pain.
2. Prolong relief from pain.
3. Reduce "depression." Give mild, stimulating "lift."

Try Instantine—chances are you will never again resort to slower-acting preparations for relief of simple pain. Remember Instantine, too, whenever you suffer from pains of *neuralgia* and *neuritis*. Your druggist has Instantine.

Instantine
12 Tablets 25¢—about 2¢ a dose
Fast, Effective Relief from Simple Pain

No Hope of Homes For 5,000 Orphans

A spokesman for the United Nations Relief and Rehabilitation Administration disclosed the existence of nearly 5,000 displaced orphans who have no place to go because they have reached the age of 16.

They are in addition to nearly 3,000 under 16 in French, British and American zones of occupation for whom homes are being found in France, Switzerland, Britain and elsewhere. These countries will receive only children of "adoptable age" — under 16.

"We have not been able to give them any kind of hope," the spokesman said.

Have You Heard?

—o—

A country lad, observing a city fisherman on the bank of a stream, asked, "How many fish ya got, Mister?"

"None, yet," was the reply.

"That ain't bad," observed the boy. "There was a feller fished here for two weeks and he didn't get any more than you got in half an hour."

* * *

She (reading sign over box office): "Oh, Phil, it says 'Entire Balcony, 25c."

Phil: "Let's get it so we can be all alone."

* * *

Bill: "I hear they have taken the early morning train off your route. Do you miss it?"

John: "Not since they have taken it off!"

SINUS PAIN
Relieved Fast This Easy Way!
Put a few drops of Vicks Va-tro-nol up each nostril and *feel* it go to work bringing quick, soothing relief from miserable sinus pain.
VICKS VA-TRO-NOL

Improve Your Health by Correcting Sluggish KIDNEYS
This Way is Swift, Economical
Few conditions can wreck your health faster than disordered kidneys and inflamed bladder. Your back aches miserably. You have restless nights. You suffer leg cramps and rheumatic pains. When these things happen your kidneys need help in filtering out acids and poisonous wastes that are undermining your health.
Give them this help—quickly—with GOLD MEDAL Haarlem Oil Capsules.
GOLD MEDAL Capsules contain accurately measured amounts of the original and genuine Haarlem Oil (Dutch Drops). You will be gratefully surprised at the way they relieve clogged kidneys and irritated bladder.
Go to your druggist now and get a 40c box. Be sure you ask for GOLD MEDAL Haarlem Oil Capsules.

RUB OUT THAT **COLD** WITH—

MINARD'S "KING OF PAIN" LINIMENT

HEMORRHOIDS
2 Special Remedies
by the Makers of Mecca Ointment
Mecca Pile Remedy No. 1 is for Protruding Bleeding Piles, and is sold in Tube, with pipe, for internal application. Price 75c. Mecca Pile Remedy No. 2 is for External Itching Piles. Sold in Jar, and is for external use only. Price 50c. Order by number from your Druggist.

Play Santa Claus To Europe's Needy

Millions of men, women and children in the over-run countries are today without the most elementary articles of clothing, shoes and blankets. The enemy took everything they had, except what they were actually wearing, and, today, the rags that remain are insufficient to cover them.

A call has gone out to the more fortunate countries of the world, particularly the United States and Canada, for serviceable used clothing to be sent immediately to these heroic, suffering people.

Let your spare used clothing, for which you have no need, be your Christmas gift to the war-torn people of Europe and China. Give them to the National Clothing Collection for liberated countries, October 1 - 20.

Blankets and clothing for children, women and men are urgently needed in devastated war areas . . . WHAT CAN YOU SPARE THAT THEY CAN WEAR?

Great Britain's Workless Nest Egg

Britain's "workless nest egg"—the unemployment fund—now totals more than $1,270,000,000. Just over $8,000,000 was paid out in unemployment benefits between March and June, as compared with close to $5,000,000 in the corresponding period in 1944.

Contributions to the fund totaled more than $70,000,000 for the three months ending June, 1943.—New York Times.

AGENTS WANTED

AGENTS — TERRITORIES STILL open. Sell $5 gasoline saver and super charger: 100% profit. 5 minutes to instal. Write "Gasoline Saver", Box 52, 73 Adelaide West, Toronto.

SONG POEMS WRITERS. RECOGnized music writer, whose songs are published by leading U.S.A. publishers, coast-to-coast, will write music to your poems. Free copies, now publishing in Canada. Write Songmaster Studios, Sussex, N.B.

BABY CHICKS

WE'LL HAVE A STEADY WEEKly supply of excellent broilers available. Order now, also your fall and winter chicks. Did you get our Fall Service Bulletin? Bray Hatchery, 130 John N., Hamilton, Ont.

BUSINESS OPPORTUNITIES

'41 BUICK SEDAN
WILL BE SOLD FOR $1.00 TO holder of lucky ticket at Pickering Rotary Fair, October 17. Send $1.00 for five tickets to Box 200, Pickering, Ont.

"IT COULD BE YOURS"
A BEAUTIFUL MODERN 5-ROOM Bungalow, now under construction, or choice of $10,000 in Victory Bonds, situated at the corner of Lawrence Ave. and Scarlett Rd., in Weston. This beautiful home or the bonds will go to some lucky shareholder. It is not necessary for the winner to be present at the draw. Tickets $1 each or 6 for $5. Mail your order for 1 or more tickets to Treas. Weston Lions Club, Toronto 15. Get yours now.

$1 FOR ROTARY HOUSE
SHARE TICKET GIVES YOU OPportunity of owning this beautiful home or $4500 cash when lucky ticket is drawn. Proceeds for Crippled Children and Community Service. Send today for one or more shares to Rotary Club, Box 428, Essex, Ontario.

$7,000 OPTIMIST HOME "MAY BE YOURS"
ALSO PARTICIPATE IN $50.00 monthly Bond draw. Other prizes. Details on receipt. Shares $1.00 each or 6 for $5.00. Send for shares to St. Catharines Optimist Club, Box 445-H., St. Catharines, Ontario.

1942 PONTIAC TORPEDO
SEDAN WILL BE SOLD TO HOLDer of winning ticket, to be drawn in Hespeler, Thanksgiving Day. Tickets 25c, 5 for $1.00. Proceeds Kinsmen Service Charities. Send for tickets to Kinsmen Club, Box 428-C.Z., Hespeler, Ont.

$10,000 HOME
BUILT ANYWHERE IN CANADA to winner's specifications, or $10,000 in cash will be awarded lucky winner. Also chance on $100 monthly draw. Winner is still eligible for house draw. All proceeds for children's welfare. Tickets $1 each—12 for $10. Mail remittance to Sudbury Kiwanis Club, Box 53.

DYEING AND CLEANING

HAVE YOU ANYTHING NEEDS dyeing or cleaning? Write to us for information. We are glad to answer your questions. Department H. Parker's Dye Works Limited, 791 Yonge Street, Toronto.

FARM MACHINERY FOR SALE

NEW BRIGGS & STRATTON AIRcooled gasoline engines. Most up-to-date engine made. Low cost. Dealers orders invited. Scope Sales Co., Box 852, Ottawa, Ont.

"VIKING" CREAM SEPARATORS and repair parts are always available either at your local dealer or direct from Swedish Separator Co. Limited, 720 Notre-Dame West, Montreal 3, Que.

FOR SALE

QUANTITY OF LARGE WILLOW trees. Hanger Limb Company, 85 King Street West, Toronto, Ont.

PIANOS, OUR SMALL NEW PIANOS will be available shortly. Beautiful in design and tone. Circular mailed promptly. Factory Mason and Risch Limited, 642 King Street West, Toronto.

FOR SALE

GENERAL STORE ON HIGHWAY, Hamilton vicinity, nice home surroundings; $9,500 complete, $6,000 cash required; owner retiring. Ask Worthington, 21 Main E., Hamilton.

FIVE PEDIGREED ABERDEEN Angus Cattle, Three Heifers, Two Bulls. Address Eckhardt, Priceville, R.R. 1, Ont.

STALLION — ONE PURE BRED French Canadian Premium A, five year old, one two year old, French Canadian Stallion, one yearling Sorrel stallion of same breed. Priced reasonable. Box 50, 73 Adelaide W., Toronto.

GREAT DANES
HARLEQUIN AND BLACK GREAT Dane puppies, registered, best Canadian and American bloodlines. Mrs. M. Hopkins, cor. No. 7 Highway and 5th Concession, Unionville, Ont.

STRAIGHT FOX HOUNDS; ALSO crossed with blood hound. One month to two years old. Good running stock. Hawkesbury Kennels, Hawkesbury, Ont.

MUSCOVY DUCKS, WHITE, drakes $3.00, ducks $2.00 F.O.B. Panin Farm, P.O. Box 101, Aldershot, Ont.

WEANLINGS FROM REGISTERED Yorkshires, over 6 weeks old. 8 for $50. Also Registered breeding stock. Crates free. Reg. Briggs, Clear Lake, Ont.

BRIGHT'S REAL ESTATE WINDsor Ontario offer 150 acres Black Loam near Forest, Ontario, Tiled, Fenced, Price $49 per acre. Brick House, Barns, Concrete Silo. $3350.00 Down Payment.

20,000 BREEDING EWES. 50,000 Feeder Lambs. Rambouillet—Merino Corridale Cross, Southern Sask. Wool Growers' Association, Maple Creek, Saskatchewan. G. S. Herringer, Secretary.

SURPLUS ARMY STORES
Army Petrol Cans, capacity 2 Imp. gallons; with carrying handle and heavy brass cap. Just the thing for carrying extra gasoline, water, anti-freeze or any liquid. Price 79c each.
Used Land Mine Boxes, 8½ x 8¾ x 28" long. Price $1.39 each.
Used Ammunition Boxes, 13 x 11 x 18" high, double hinged cover, 18 ga. steel. Two heavy carrying handles. Price $1.75 each.
All-purpose metal containers, 17" high x 10½ x 5½, with slip-on cover and canvas carrying strap. Price .79c each.
6' Folding Mess Tables, price $5.95 each. 6' Folding Benches, $2.20 each.
C.O.D.—Transportation charges extra.
Write The Alison Machinery Company Limited, 208 Simcoe St., Toronto 2B, Ontario.

UP TO DATE DRUG STORE equipped with Soda Fountain Service and Souvenir Shop. Good business all year round. Reply to Poitras Pharmacy, 210 Main St., Lachute, Que., 45 miles from Montreal.

ELECTRIC MOTORS, NEW, USED bought, sold, rebuilt; belts, pulleys, brushes. Allen Electric Company Ltd., 2326 Dufferin St., Toronto.

ELECTRIC MOTORS
REWOUND AND REPAIRED. EXpert workmanship. Moderate prices. Lloyd M. Bettger, Monkton, Ontario.

FARMS FOR SALE

75 ACRES FOR SALE, GOOD buildings, 2 miles to Barrie, 8 acres wheat, 12 acres clover, 25 acres ploughed. Plenty water; well fenced; hydro available. Possession Oct. 1; $2700 down. Apply Earl Barron, Barrie, Ont.

NORTH BAY DISTRICT — 160 acres, free and clear deed. Good road to property. Good hunting and fishing. Total price $500. If you want a quiet property in a good place to relax, give me a call. Several more properties in same district. Geo. Wight, 303 Canada Bldg., Windsor, Ont.

ISSUE 39—1945

FARMS FOR SALE

21 ACRES FRUIT FARM, 16 ACRES of fruit trees, new modern 5-room dwelling with space above for 3 additional rooms; large enclosed veranda, double garage, 2 wells, Hydro, modern conveniences, $12,600 terms to suit. A bargain for the shrewd buyer. S. Vujkov, R.R. 1, School Rd., Niagara-on-the Lake, Ont.

100 ACRES, GOOD BUILDINGS, electricity, 1 mile C.P.R. station, Kemptville, Ont., 1 mile Bedell station, schools, agricultural college. Mrs. E. Cotnam, 390 First Ave., Ottawa, Ont.

150-ACRE FARM FOR SALE—Gravel loam, brick house, good outbuildings, new silo, abundance of water. Half mile from highway. Apply Box 1228, Smiths Falls, Ont.

VALUABLE FRUIT FARM, 33 acres of exceptionally well cultivated orchards, including pears, peaches, cherries, plums, prunes, grapes and apples; attractive 10-room brick home, electricity, bath, hot and cold running water, beautiful surroundings; tenant house, barn, packing shed, 2 garages, chicken pen; all in splendid repair; half mile from school on good road. Price $25,000; must sell. Owner living on farm. D. E. Lightle, Ridgeville P.O., Welland vicinity.

140 ACRES, ABOUT 10 ACRES bush, good house, barn and sheds. Apply Henry Weil, R.R. 1, Tavistock.

FARM FOR SALE, NEAR A GOOD town, on the cement highway, lots of water, good buildings, $3,500. Apply to J. H. Goodrich, Warkworth, Ont.

104 ACRES FARM, RICH LOAM soil. New steel barn in 1937, nearly new 8 roomed frame house. Hydro, running water in both house and barn, 8 acres bush, driving shed and hen coop, good fences, 25 acres hay and pasture, the rest ploughed, drilled well $8,000, at least $4,000 in cash, 10 miles from Guelph, 3 miles from Rockwood, 5 miles from Acton, 1 mile to school. Mrs. T. Halcovitch, R.R. 4, Rockwood, Ont.

200-ACRE FARM, LOT 18, CON. 13, Enniskillen Township, one mile off No. 21 Highway. Eight-room brick house, full basement. Barn 40 ft. by 60 ft., finished off with cement mangers and steel stanchions, 12x40 concrete silo. Good machine shed and granary. Good clay loam, well tiled, 25 acres hardwood bush. Apply Walter Clark, Wyoming, Ontario.

HELP WANTED

HOUSEKEEPER UNDER FORTY reliable, trustworthy, for farm home. All conveniences, two male adults. Reply Box 234, Barrie, Ont.

LINO OPERATORS AND FLOOR MEN WANTED
COMPETENT LINO OPERATORS and floor men wanted for newspaper printing office, permanent position, highest wages. Wilson Publishing Co., 73 Adelaide W., apply nearest Employment and Selective Service Office. Order No. 1.

MEDICAL

NATURE'S HELP—DIXON'S REMedy for Rheumatic Pains, Neuritis. Thousands praising it. Munro's Drug Store, 335 Elgin, Ottawa. Postpaid $1.00.

STOMACH AND THREAD WORMS often are the cause of ill-health in humans, all ages. No one immune! Why not find out if this is your trouble? Interesting particulars—Free! Write Mulveney's Remedies, Specialists, Toronto 3

BAUMEEKA FOOT BALM DEstroys offensive odor instantly. 45c bottle. Ottawa agent, Denman Drug Store, Ottawa.

GOOD RESOLUTION — EVERY sufferer of Rheumatic Pains or Neuritis should try Dixon's Remedy. Munro's Drug Store, 335 Elgin, Ottawa. Postpaid $1.00.

HAIRDRESSING

LEARN HAIRDRESSING THE Robertson method. Information on request regarding classes Robertson's Hairdressing Academy, 137 Avenue Road, Toronto

MUSICAL INSTRUMENTS

FRED A. BODDINGTON BUYS, sells, exchanges musical instruments. 111 Church, Toronto 2.

OPPORTUNITIES FOR WOMEN

BE A HAIRDRESSER
JOIN CANADA'S LEADING SCHOOL
Great Opportunity, Learn Hairdressing
Pleasant dignified profession, good wages, thousands successful Marvel graduates. America's greatest system. Illustrated catalogue free. Write or call
MARVEL HAIRDRESSING SCHOOLS
358 BLOOR W., TORONTO
Branches: 44 King St. Hamilton & 74 Rideau Street Ottawa.

PHOTOGRAPHIC

WINDSOR PHOTO FINISHERS give you better pictures. Try our gloss-tex finish and see the difference; six and eight exposure rolls developed and printed 30c, reprints .03c each. Windsor Photo Finishers, Box 490, Windsor, Ont.

CANADA'S LARGEST STUDIO
STAR SNAPSHOT SERVICE
Don't risk losing your pictures. Snaps can't be taken over again. Send your film rolls to Canada's largest and finest studio. Get better pictures at lower cost.
PROMPT MAIL SERVICE
Any Size Roll—6 or 8 Exposures
DEVELOPED AND PRINTED 25c
"I get best results from Star Snapshot Service" writes a customer in Nova Scotia, who adds that she has tried many places.
SPECIAL ALBUM OFFER
New Style Album With Prints sizes 16-20-127 if 29c
(4c extra) is sent with film roll.
ENLARGEMENTS—
COLORED AND FRAMED
Enlargements 4 x 6" in beautiful easel mounts, 3 for 25c. Framed, on ivory tinted mats, 7 x 9" in Gold, Silver, Circassian Walnut or Black Ebony finish frames, 59c each.
If enlargement colored, 79c each.
OLD PICTURES RESTORED
We can restore any old photograph or snapshot and make any number of prints or enlargements desired. The process requires the work of skilled artists, but the cost is reasonable. Send us your picture and tell us what you want done and we will tell you the cost before doing the work.
STAR SNAPSHOT SERVICE
Box 129, Postal Terminal A, Toronto
Print Name and Address Plainly on Orders

TIME TESTED QUALITY SERVICE and SATISFACTION
Your films properly developed and printed.
6 OR 8 EXPOSURE ROLLS 25c
REPRINTS 8 for 25c
FINEST ENLARGING SERVICE
You may not get all the films you want this year, but you can get all the quality and service you desire by sending your films to
IMPERIAL PHOTO SERVICE
Station L, Toronto

PATENTS

FETHERSTONHAUGH & COMPANY Patent Solicitors. Established 1890; 14 King West, Toronto. Booklet of Information on request

WANTED

WANTED FOR CASH—CANADIAN automobile licence plates; Automobiliana. Swigart Museum, Huntingdon, Penn.

HAY BALER WANTED IN GOOD condition. Apply to W. H. Martin, Grand Valley, Ont.

WANTED TO PURCHASE PULLets all ages and breeds. High prices paid. Apply Box No. 51, 73 Adelaide W., Toronto.

WANTED—YOUR PERSONAL OR business assignments. Alert representative will render efficient services for nominal fee. Write J. M. Sears, Jr., 820 Oak Street, Decatur, Alabama.

HATCHING EGGS WANTED FOR 1946 hatching season. Flocks culled and bloodtested free of charge under Government Supervision. Guaranteed premium, plus hatchability premium paid. For full details, write Box 39, 73 Adelaide W., Toronto.