The Flesherton Advance.

VOL. 65; NO. 16 — FLESHERTON. ONT., WEDNESDAY. SEPTEMER 19, 1945 — W. H. Thurston & Son, Publishers

Cold Weather

NOW IS THE TIME TO BE PREPARING TO KEEP OUT COLD AND KEEP IN THE HEAT WITH

ROL BRICK SIDING

We also have a good supply of 3 inch Asphalt Shingles and Winloc Shingles. Building materials are in short supply. We suggest that you obtain yours now.

Air-Cooled Gasoline Engine $46.00
Eigine and Pumping Unit, complete $73.50

These are the most compact and economical systems to operate on the market — very easily installed. Satisfaction guaranteed. We have them in stock. drop in and see them.

Combination Doors ..... $6.95 and up

RANGES CIRCULATORS WOOD HEATERS

J. M. STAFFORD

MODERN FARM MACHINERY HARDWARE FEED
ROOFING CEMENT

Phone 4 r 22 FEVERSHAM, Ont.

New Victory Loan Objective Is $1,500,000,000

Honorable J. L. Ilsley, Minister of Finance, has announced that the minimum objective for the Ninth Victory Loan, which opens on Oct. 22nd, has been set at $1,500,000,000, of which 3800,000,000 is the minimum objective for sales to ndividuals. This is an increase of $125,000,000 over the individual objective for the Eighth Victory Loan. Because final victory will mean a material reduction in Canada's war costs it is possible for the Ninth Victory Loan to meet Canada's borrowing needs for a twelve month period.

In Memoriam

WICKENS — In loving memory of a dear wife and mother, Lyda Wickens, who departed life Sept. 13, 1935.

The midnight stars are gleaming
On a lone and silent grave;
Beneath sleeps one we loved,
But one we could not save.
The golden gates were opened,
An Angel's voice said come;
It was the Angel calling,
Now she has entered home.

—Sadly missed by Husband, Daughters, and Son.

Will Hold Special Service In Flesherton, September 28

GUNNER KNUDSEN

DAN CAIRNS

Gunner Knudsen, Danish Dramatic Tenor, is one of the most popular singers in North America, having sung before thousands of people in hundreds of the largest cities in Canada and the United States, and Dan Cairns is internationally famous Scottish preacher. Both appeared in Cedarside Baptist Church a week ago and are making a return engagement on Friday evening, Sept. 28th, in Flesherton town hall. Miss Mae Cairns will preside at the piano. The service will commence at 8 p.m.

HAROLD BEST ARRIVED HOME TUESDAY NIGHT

Cpl. Harold Best has returned to Canada and arrived in Toronto this Tuesday evening. Harold was with the R.C.A.F. Service Police in England and went overseas in October of last year. Mrs. Best went to Toronto Tuesday afternoon, after Harold had telephoned upon his arrival at Lachine. He flew from Scotland to Canada with one of the returning Canadian aircraft and landed on the large flying field. Harold will also be welcomed home by his little son, Robert John, who is three months old.

ANOTHER CEDARSIDE FIRESDE

Mr. and Mrs. Sid Turner of Owen Sound, for three years director of "Calvary Church Happy Half Hour" on C.F.O.S. Owen Sound, will be featured in duets, and solos, both vocal and instrumental, Sunday vening at Cedarside Church at 8 p.m. "The Turners", well-known radio artists, are worth hearing in person. This is their first visit to Flesherton. The "Making of the Beautiful" a pen-picture of a poet, will be presented at this fireside. Come and bring your friends.

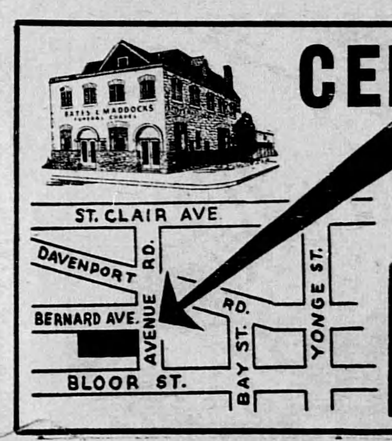

CENTRAL LOCATION

Our convenient location is readily accessible by the city's leading automobile and street car thoroughfares.

Bates and Maddocks
FUNERAL CHAPEL
124 Avenue Rd. KI. 4344

Presentation Made To Mrs. Morgan On Departure

A pleasant evening was spent on Friday when the telephone staff presented Mrs. Daisy Morgan with a lustre vase and a pair of flower pictures. Mrs. J. Armstrong made the presentation and Mrs. L. Pedlar poured tea. Mrs. Morgan resigned from the "hello' staff and expects to leave shortly to reside in Owen Sound.

In Memoriam

STEWART — In proud and loving memory of dear Jackson, Lieut. in the 8th Royal Scots, killed in action Sept. 15th, 1944.

—Lovingly remembered by Father, Mother and Family.

Capt. John Cook Seriously Injured In Germany

Mrs. Cook received word Tuesday that her husband, Capt. John W. Cook, had been seriously injured at Oldenberg, Germany, a couple of weeks ago when a jeep on which he was riding skidded as it passed an ambulance and over-turned, pinning Capt. Cook underneath. He suffered two broken vertebrae in his back and is now in a Canadian hospital. He states that the worst is over, but ex-

Pipers Entertained Crowds

Shoppers in Flesherton Saturday night were delighted with the music presented by the Highland Band and the businessmen are grateful for the entertainment provided by Piper Angus McCormack and his musicians. It would be a pleasure to have them repeat their visit at any future date. They presented a two and a half hour program which was enjoyed by hundreds who were not fortunate enough to have forebears come from the Land of the Thistle.

Jimmie Gorley Blakey Meets Death By Drowning

Little Jimmie Gorley Blakley, son of Mr. and Mrs. Gorley Blakley of Torch River, Sask. met death from drowning in a creek behind the farm residence between 4:45 p.m. and 5 p.m. on Saturday, April 7th. His age was two years, nine months and 28 days. Jimmie was playing around the yard during the afternoon and when his mother missed him for a few minutes, she searched around, calling his name. A neighbor, Mrs. Ryder joined in the search, going over to his uncle's, R. Lairds, to see if he had gone there. Finally they traced his footsteps down on the ice in a creek and saw his body in four feet of water in an open hole. Attempts were made for two hours to resuscitate the little lad but it was useless. The sympathy of the ocmmunity is extended to the stricken parents.

Jimmie was born in Toronto, Ont. He has been at Torch River for a year.

The funeral service was held at Torch River Apostolic Church at 2 p.m. on April 10. Rev. R. I. From conducted the service. Interment was made in Torch River Apostolic Church Cemetery, Neepawin Co-Op. Funeral Home in charge of arrangements.

Baptist Church Notes

YOUTH RALLY

You asked for their return! The Knudsen—Cairns party will be in the Town Hall, Friday, September 28th. Don't miss it.

CORN ROAST

The Explorer's Group (Junior Meeting) members will have a corn roast Friday, evening at Akitt's Cabin. All those who are of this age group are invited. Anyone able to bring corn, please do so. All are asked to brnig an appetite. 7.30 is the hour. Be on time.

HARVEST HOME

Rock Mills will observe the Harvest Home Festival Sunday afternoon at 3.30 o'clock. Articles for decorating the church will be arranged Saturday evening.

All other services at regular hours in both churches.

"What Can You Spare That They Can Wear"

The National Clothing Collection for the millions of destitute in war-devastated lands abroad, opens today, Monday, October 1.

Participating in this drive are the Canadian United Allied Relief Fund on behalf of UNRA (United Nations Relief and Rehabilitation Administration) and more than 30 national organizations in Canada. Every man, woman and child and should contribute all the serviceable used clothing they can spare without replacement.

Unless Canadians respond to the National Clothing Collection with serviceable used shoes. as well as clothing and blankets, hundreds of thousands of our allies will have to walk the road of victory in bare feet.

Many in the war-ravaged areas abroad are virtually shoeless. Pleas for serviceable shoes come from every section. "If the folks at home" writes an Army officer, "really want to do a good deed, I'd suggest an old-shoe drive. I have yet to see a civilian with a good sturdy pair of shoes on his feet."

Shoes contributed to the National Clothing Collection should be mated and securely tied together in pairs.

Used clothing may be left in the town hall, Flesherton each Wednesday or Saturday afternoon or evening any time from October 1st to 20th. The collecting is being sponsored by the Women's Institute.

YOU & Co.

YOU AND COMPANY—you and that family you work and plan for! A small boy you'd like to send to college—a little girl who's going to have "the very best her old Dad can give her!" It's the most important thing in the world, isn't it—planning for their future! And NOW is the time to make sure those plans come true by putting up a strong, steady fight against inflation!

You and all of us must *fight* for that future by *fighting* to keep Canada's dollar sound. Unless we can keep that dollar worth a full dollar, You & Co.—along with the rest of Canada—will face inflation! That's why it's important NOW—more than ever *now*—to fight for a dollar that's worth a dollar.

Why NOW especially? Because *now* civilian goods are scarce, and money is plentiful. Now is the time to FIGHT to maintain price controls and price ceilings. We must support and urge the support of rationing. We must buy only what we need, and only at fair markets.

If we do this, we can make plans for the future as part of a Nation that is economically sound. If we *don't*, we're going to find some day that our dollar will buy only a quarter's worth of goods. And that means that dollar is only worth a quarter. This is inflation!

Up to now, Canada's controls have really worked. We've been able to prevent inflation. But we must fight now to *keep* those controls working, until the supply of civilian goods can come up to the demand! What happened after the last war must not happen again! For the sake of our children, for our returned soldiers, for ourselves let's keep up the fight against inflation.

Make this Pledge Today!

I pledge myself to do my part in fighting inflation:

By observing rationing and avoiding black markets in any shape or form.

By respecting price controls and other anti-inflation measures, and refraining from careless and unnecessary buying. I will not buy two where one will do, nor will I buy a "new" where an "old" will do.

By buying Victory Bonds and War Savings Stamps, supporting taxation and abiding by all such measures which will lower the cost of living and help keep prices at a normal level.

THE BREWING INDUSTRY OF ONTARIO

Published by THE BREWING INDUSTRY (ONTARIO) to reveal the dangers of inflation.

Patrons Please Note

This Store will be closed on Oct. 1 for stock-taking

We have been advised that molasses will not be available for the balance of this year and early in 1946.

Representations are being made to the Feed Controller in this respect, but pending further advise, we regret that we cannot fill orders.

O. & A. Co-operative

Phone 70 FLESHERTON