RIGHT for Canada's food needs...now more than ever

Every day more housewives find that ready-to-eat cereals play an important part in planning satisfying meals. They serve Kellogg's for breakfast, lunch, children's suppers, snacks at any time of day!

Have You Heard?

"There's only one thing wrong with this canoe," said the soldier to the sweet young thing on the river.

"And what's that?" she asked.

"Well," he replied, "if I try to kiss you in this it might capsize."

The girl sat silent for a few minutes. Then she remarked, "I can swim."

—o—

A dog is loved
By old and young;
He wags his tail,
And not his tongue.

—o—

Daughter (sighing): "John does not love me any more."

Mother: "How do you know?"

Daughter: "When he brings me home at night now, he always chooses the shortest way."

—o—

When Tommy Brown was asked to name the Great Lakes of Canada, he replied: "Michigan, Superior, Huron, Erie, Ontario, and Veronica."

—o—

He: Tell me all about yourself — your struggles, your dreams, your telephone number.

Easy Way To Treat Sore, Painful Piles

Here is the chance for every person in Canada suffering from sore, itching, painful piles to try a simple home remedy with the promise of a reliable firm to refund the cost of the treatment if you are not satisfied with the results.

Simply go to any druggist and get a bottle of Hem-Roid and use as directed. Hem-Roid is an internal treatment, easy and pleasant to use and pleasing results are quickly noticed. Itching and soreness are relieved, pain subsides and as the treatment is continued the sore, painful pile tumors heal over leaving the rectal membranes clean and healthy. Get a bottle of Hem-Roid today and see for yourself what an easy, pleasant way this is to rid yourself of your pile misery.

NOTE: The sponsor of this notice is a reliable firm, doing business in Canada for over 20 years. If you are troubled with sore, itching, painful piles, Hem-Roid must help you quickly or the small purchase price will be gladly refunded.

KILL THAT FLY

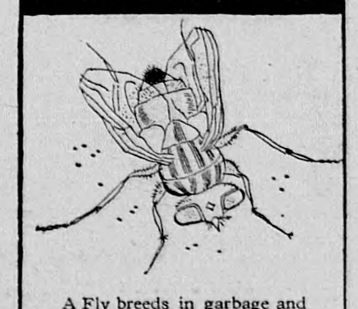

A Fly breeds in garbage and manure, spreading disease germs to everything it touches. Flies multiply rapidly, but Fly-Tox destroys flies at a touch. Get a large bottle today.

THERE IS ONLY ONE FLY-TOX
KILLS INSECT PESTS

Japanese City 'Blown To Atoms'

It Is Predicted That World's Most Destructive Missile Will Shorten The War

The atomic bomb, which the United States has unleashed against the Japanese, marks the end of an era, an age, a civilization, says Neal Stanford in The Christian Science Monitor.

For destruction and devastation it surpasses two-thousandfold anything yet developed; it is but the beginning.

The breaking up of the atom is not new. But harnessing the the very basic power of the material universe is.

That this force from which the sun draws its very power has been harnessed for destructive purposes is the consequence of this tragic world-engulfing conflict.

That it can, and will, be usable for constructive, productive post-war uses goes almost without saying.

But it is such a novel, incredible, fantastic discovery, its production so elaborate, technical, and scientific, that little is yet known of how that will be done.

It is commercially impossible to harness the atom now or even in the near future, so that power can be produced to compete with coal and oil.

Use of Atomic Power

But the atomic bomb, despite its avalanchal destructibility, has pointed the way to the contrasting constructive use of atomic power.

It is a fantastically expensive procedure. Already the United States has sunk $2,000,000,000 in this experiment, and it is just dropping its first bombs.

It requires vast areas for production—the equivalent of many small countries. The United States has two large tracts devoted to producing this power—as well as innumerable smaller ones. One is a 450,000-acre reservation in the State of Washington. Another is a 50,000 acre reserve in Tennessee.

This work also requires research and know-how. These, fortunately, the United States, in co-operation with the British, have to a large degree. The British pooled their men and knowledge with America in their race against time and the Nazis.

It took 2½ years to get the first bomb. Therefore production of atomic power cannot be accomplished on a shoestring.

Uranium 235

The atomic bomb hunt started right after the war got under way when a German mathematician, a Jewish woman, Lise Meitner, calculated that something which had puzzled natural scientists for 10 years was really an explosion of atoms of one of the kinds of the metal uranium.

Within two weeks after she published this calculation the great physics laboratories in the United States, England, and Germany had verfied her prediction. She was banished from Germany shortly afterward, but Hilter put all available physicists at work on atomic bombs and atomic power at the Kaiser Wilhelm Institute, Berlin.

What the natural scientists found was that a rare form of uranium, known as 235, when bombarded with low electrical energy (in the form of neutron rays) would react by splitting some of its atoms almost squarely in two.

Up to that time no atom had ever been really smashed. A few electrons or other particles had been forced out by the smashing rays used, which might be X-rays or rays made of atomic particles.

Details Withheld.

An atomic bomb equaling in size and weight about a pea equals in explosive power a 5-pound box filled with TNT.

If an atomic bomb weighs 11 pounds it equals in effect a 10-ton bomb.

If it weighs one ton, its explosive force will rock the target with the impact of 20,000 tons.

Imagine 2,000 freight cars, each laden with 10 tons of superdynamite, crashing down on a Japanese city. How much of that city would remain intact?

And it is well to keep in thought that the 20,000-ton impact can be produced by dropping a single one-ton atomic bomb.

For the time being, the mili- of the atomic bombs.

Power of Bomb

A faint idea of the power within the atomic bomb can be grasped from the fact that the explosion of a munitions ship in Halifax, Nova Scotia, on June 6, 1917, killed 1,500 persons, injured 4,000, and made 20,000 homeless. Two and one half square miles of Halifax were devastated. That munitions ship carried 3,000 tons of TNT—about one seventh of the equivalent of a one-ton atomic bomb.

It is impossible yet to sketch, even in the broadest lines, the changes in warfare—aerial and land and naval warfare — be brought about by the atomic bomb. Air warfare, particularly, will have to be conceived in entirely new terms. There no longer is need for heavy and relatively slow bombers. Neither will there be need for escort fighters. Atomic bombs will be carried to their target by jet-propelled planes traveling at between 500 and 800 miles on hour. Antiaircraft defenses, as they were known until yesterday, will be of no use whatsoever.

No fortification will be able to withstand the atomic bomb. No city will outlast the first raid.

Lydia E. Pinkham's Vegetable Compound not only helps relieve periodic pain but ALSO accompanying nervous, tired, highstrung feelings — when due to functional monthly disturbances. It's one of the most effective medicines for this purpose. Pinkham's Compound *helps nature!* Follow label directions. Try it!

Lydia E. Pinkham's VEGETABLE COMPOUND

ISSUE 33—1945

GEN. CRERAR HONOURED BY DUTCH

General H. D. G. Crerar, Commander of the victorious First Canadian Army, wearing the Grand Cross of the Order of Orange Nassau with Swords following its presentation by Prince Bernhardt on behalf of Queen Wilhelmina. Gen. Crerar received this highest order of the Netherlands on July 20, at Spelderholt.

Fliers Drop Gifts To Native Rescuers

Natives in a New Guinea village saved the lives of two crashed fliers of the R.A.F. They fed them and guided them to two weeks past Japanese positions. Soon after the airmen got back a plane flew over the village and dropped parcels containing brightly colored calico trousers, shorts, razor blades (greatly prized because they can be made into so many things), barbers' scissors, knives, jackets, fishing lines for stringing bows, medical supplies. And a toy dog for Lazarus, the small son of the village mission catechist.

WHAT SCIENCE IS DOING

Moth-Killer

United Kingdom scientists have found a simple means of making clothes permanently mothproof. The agent is D.D.T. — the anti-malarial, anti-typhus powder developed in Britain during the war, which has already saved thousands of Allied lives. In its new role of moth-killer it is dissolved in oil and applied to the wool during manufacture, thus becoming a permanent part of the wool's structure. A minute quantity — 01 per cent of the weight of the wool treated —is sufficient to make the cloth moth-proof however many times it is washed or cleaned. D.D.T. can also be used for temporary moth-proofing of clothing already in use—i.e., by mixing with the solvents used in dry-cleaning. Cothing cleaned regularly in this way would be nearly 100 per cent moth-proof. This new application of D.D.T. was developed by research workers of the United Kingdom Wool Industries Research Association.

The World's Greatest Source of Information

We have purchased at a great cost to us every telephone book in the United States, also every business directory giving names and addresses of every manufacturing plant making every kind of material.
Possibly you would like to buy something and do not know where to get it. We can tell you promptly. Our charge for this service is $2.50. You do not pay until you receive the article from the post office or mail carrier. Write:
Eastern Research & Engineering Comany
Att. E. P. Blake
28 Pearl Street
Boston, Mass.

You Will Enjoy Staying At
The ST. REGIS HOTEL
TORONTO
- Every Room with Bath, Shower and Telephone.
- Single, $2.50 up— Double, $3.50 up.
- Good Food, Dining and Dancing Nightly.

Sherbourne at Carlton
Tel. RA. 4135

BABY CHICKS

FREE RANGE PULLETS, TWELVE weeks up to laying. Also day-old chicks hatched to order for Fall delivery. Tweddle Chick Hatcheries Limited, Fergus, Ontario.

FREE RANGE PULLETS 12 WEEKS up to 26 weeks. Day old chicks hatched to order for Fall delivery. Top Notch Chickeries, Guelph, Ontario.

IF YOU WANT SEPTEMBER OR fall chicks, order now for breed and delivery date you wish. Write for chicks or pullets that may be on hand for immediate delivery. Bray Hatchery, 130 John N., Hamilton. Ont.

PALMERS AMERICAN (PIT) BULL terrier puppies, also females open and bred, registered, purple ribbon. A. Palmer, Route 4, Woodstock, Ontario.

CHOPPING MILL IN GOOD LOCALity. Diesel power. Always good crops. Write C. J. Cox, Auburn, Ont.

1 BATTERY LAYING CAGE, 72 cages with troughs, $40. Apply Charles Scott, Gormley, R.R. 1, Ont.

BUSINESS OPPORTUNITIES

CLEAN EASY MILKERS NOW available. We want dealers in your territory. S. S. Dennis Co., 398 Ridout St., London, Ontario.

WILL TRADE FINE WOOD TIMBER 175 acres for good truck or house or sell. Walter Covyeow, VanKoughnet, Ont.

BUSINESS OPPORTUNITIES

50% INTEREST IN NEW RADIO Invention, patent pending, has great sales value. Can be manufactured at low cost. $2,000, or modern house. Box 1306, Rouyn, Que.

DYEING AND CLEANING

HAVE YOU ANYTHING NEEDS dyeing or cleaning? Write to us for information. We are glad to answer your questions. Department H. Parker's Dye Works Limited, 791 Yonge Street, Toronto.

EDUCATIONAL

ATTEND BUSINESS COLLEGE this Fall. Enquire about Gregg Shorthand, choice of highly-paid stenograpers, secretaries and reporters. "Graduate with Gregg."

FARM MACHINERY FOR SALE

60 H.P. INTERNATIONAL STAtionary Diesel, used very little. Write or phone Lowville Feed Mill, Route 2, Milton, Ont.

FOR SALE

CHICK HATCHERY

$8500. FOR CHICK HATCHERY near London. Capacity 200,000 chicks, Six Jamesway Incubators, 2 Buckeye setting units and all necessary equipment. Price includes exceptionally good buildings. Business has grown too large for owner to handle.

BERT WEIR & SON

Dundas Street, London.

ELECTRIC MOTORS, NEW, USED bought, sold, rebuilt; belts, pulleys, brushes. Allen Electric Company Ltd., 2326 Dufferin St., Toronto.

BOILER

H.R.T., GOLDIE McCULLOCH, 65 H.P., 110 LBS. STEAM, IN EXCELLENT CONDITION; IRON FIREMAN STOKER, RECEIVING TANK, CANADA LAUNDRY, 1123 DUNDAS W., TORONTO.

FOR SALE

THISTLEDOWN ANGORAS. ONE of Canada's outstanding strains. Write for free folder. Brown's Angora Ranch, 278 Courtland St., Kitchener, Ontario.

PEDIGREED ANGORA RABBITS. Finest wool producing stock. Lynwood Angoras, Box 140, Oshawa.

ONCE USED 75-LB. JUTE POTATO sacks, 8½c each; 75-lb. cotton potato sacks, 7c each; 50-lb. onion sacks, 6c each. Write immediately. London Bag Company, London, Ont.

FOR SALE—BANK BARN 40x60, in good condition, side and roof one-half metal, $800. E. J. Whaling, Moorefield, Ont.

GAINING WEIGHT? SLENDEX TEA

aids you retain Slender Figure, turns your food into energy instead of fat.

GUARANTEED HARMLESS,

composed pleasant herbs, no exercises or drastic diet.
Month's supply $1.00 postpaid

Dominion Herb Distributors
1425 St. Lawrence Blvd., Montreal

TOBACCO FARM

$35,000, $15,000 down—112 ACRE tobacco farm. South-east of London, considered to be the best Tobacco Farm in entire district. Price includes entire crop of 40 acres tobacco, 30 acres popcorn, 35 acres oats and all machinery. Excellent buildings, including six room house, huge barn and 5 kilns. Apply Bob Allison,

c/o BERT WEIR & SON

Dundas Street, London.

FARMS FOR SALE

FOR SALE—FARM, HURON COUNty, 100 workable acres, excellent buildings, good drilled well, close to good highways and markets. Hydro available, $6,000. For particulars write D. A. Moore, 208 Deloraine Ave., Toronto.

FARM TWO HUNDRED ACRES fenced, seventy cultivated, rest wood, pasture, sugar bush, large bank barn, cement floor, large house, stone wall, basement, spring water, sink, telephone, apple trees, 2½ miles from two towns, school bus passes door, price $3,000. Box 148, Sundridge, Ont.

130 ACRES FOR SALE, 9 MILES west of South River, 300 yards lakeshore. Leonard Whittington, R.R. 1, South River, Ont.

190 ACRES, GOOD GRAIN AND dairy farm, two houses, barn, silo, stables, hydro, good wells, creek, hardwood bush, orchard; mile from store post office, church, school, four from Toronto-Kingston highway. Box 332, Colborne, Ontario.

MEDICAL

IT'S PROVEN—EVERY SUFFERer of Rheumatic Pains or Neuritis should try Dixon's Remedy. Sold only Munro's Drug Store, 335 Elgin, Ottawa. Postpaid $1.00.

STOMACH AND THREAD WORMS often are the cause of ill-health in humans, all ages. No one immune! Why not find out if this is your trouble? Interesting particulars—Free! Write Mulveney's Remedies, Specialists, Toronto 3

BAUMEEKA FOOT BALM DEstroys offensive odor instantly. 45c bottle, Ottawa agent, Denman Drug Store, Ottawa.

SATISFY YOURSELF — EVERY sufferer of Rheumatic Pains or Neuritis should try Dixon's Remedy. Sold only Munro's Drug Store, 335 Elgin, Ottawa. Postpaid $1.00.

HAIRDRESSING

LEARN HAIRDRESSING THE Robertson method. Information on request regarding classes. Robertson's Hairdressing Academy, 137 Avenue Road, Toronto.

MUSICAL INSTRUMENTS

FRED A. BODDINGTON BUYS, sells, exchanges musical instruments. 111 Church, Toronto 2.

OPPORTUNITIES FOR WOMEN

BE A HAIRDRESSER
JOIN CANADA'S LEADING SCHOOL
Great Opportunity. Learn Hairdressing
Pleasant dignified profession, good wages, thousands successful Marvel graduates. America's greatest system. Illustrated catalogue free. Write or call
MARVEL HAIRDRESSING SCHOOLS
358 BLOOR W., TORONTO
Branches: 44 King St. Hamilton & 74 Rideau Street Ottawa.

PATENTS

FETHERSTONHAUGH & COMPANY Patent Solicitors. Established 1890; 14 King West, Toronto. Booklet of Information on request.

PHOTOGRAPHY

CANADA'S LARGEST STUDIO
STAR SNAPSHOT SERVICE

Don't risk losing your pictures. Snaps can't be taken over again. Send your film rolls to Canada's largest and finest studio. Get better pictures at lower cost.

PROMPT MAIL SERVICE

Any Size Roll—6 or 8 Exposures DEVELOPED AND PRINTED 25c

"I get best results from Star Snapshot Service" writes a customer in Nova Scotia, who adds that she has tried many places.

SPECIAL ALBUM OFFER
New Style Album With Prints sizes 16-20-127 if 29c
(4c extra) is sent with film roll.

ENLARGEMENTS—
COLORED AND FRAMED

Enlargements 4 x 6" in beautiful easel mounts, 3 for 25c. Framed, on ivory tinted mats, 7 x 9" in Gold, Silver, Circassian Walnut or Black Ebony finish frames, 59c each. If enlargement colored, 79c each.

OLD PICTURES RESTORED

We can restore any old photograph or snapshot and make any number of prints or enlargements desired. The process requires the work of skilled artists, but the cost is reasonable. Send us your picture and tell us what you want done and we will tell you the cost before doing the work.

STAR SNAPSHOT SERVICE
Box 129, Postal Terminal A, Toronto
Print Name and Address Plainly on Orders.

TIME TESTED QUALITY SERVICE and SATISFACTION

Your films properly developed and printed.
6 OR 8 EXPOSURE ROLLS 25c
REPRINTS 8 for 25c
FINEST ENLARGING SERVICE
You may not get all the films you want this year, but you can get all the quality and service you desire by sending your films to
IMPERIAL PHOTO SERVICE
Station 1, Toronto

TEACHERS WANTED

LARCHWOOD PROTESTANT Teacher wanted for S.S. No. 3 Balfour and Dowling, Larchwood, Ont. Duties to commence Sept. 4. Salary $1350.00 per annum. Apply stating qualifications to Mrs. Jean Jennings, Sec.-Treas., Larchwood, Ont.

WANTED — QUALIFIED PROtestant teachers for Township School Area of Kennebec, duties to commence Sept. 3. State qualifications and name of last inspector; minimum salary $1,250. Apply J. E. Hughes, Sec.-Treas., Arden, Ont.

TOWNSHIP SCHOOL BOARD, Drury, Denison and Graham. District of Sudbury, requires 3 Protestant qualified teachers for schools in following villages—Whitefish, Worthington and High Falls; also one bilingual teacher for rural school near Whitefish. Reply stating qualifications and salary expected to Mrs. R. H. Murray, 360 Laura Ave., Sudbury, Ont.

TEACHER WANTED FOR U.S.S. No. 1, Bond. Protestant, first class; salary $1,400. Apply A. Brightwell, Secretary-Treasurer, Shillington P.O., Ontario.

TWO QUALIFIED PROTESTANT Teachers for school area No. 3 Monteagle. Apply stating salary and qualifications to G. H. Woodcox, Sec.-Treas., R.R. No. 1, Hybla, Ontario.

MADAWASKA PUBLIC SCHOOL—Protestant female teacher wanted for junior room, 1st class certificate with music preferred, but not necessary; salary $1,200 per annum; duties commence Sept. 4. F. T. Chaddock, Madawaska, Ont.

WANTED PROTESTANT TEACHer for S.S. No. 1 Euphrasia. Duties to commence Sept. 4. Apply stating salary and experience to Walter Lemon, Walter's Falls, Ont.

GOLDEN LAKE—EXPERIENCED Protestant teacher, Principal in 2-roomed school at Village of Golden Lake, Ont. Good train and bus service. Apply, stating salary and experience, to Wm. J. Hugh, Sec.-Treas., S.S. No. 2, North Algona, Golden Lake, Ont.

WELLINGTON COUNTY, S.S. NO. 11, West Luther, requires a teacher, duties to commence Sept. 4. Apply to Charles Sivill, Secy., R.R. 1, Conn, Ont.

TIONAGA—PUBLIC SCHOOL S.S. No. 1, Penhorwood, requires teacher, all grades, duties to commence Sept. 4; salary $1,200. Apply stating qualifications to Mrs. F. T. Smith, secretary-treasurer, Tionaga, Ont.

WANTED

WANTED — AN EXPERIENCED single dairyman, or a married man with no children for caring for a small, but, high class holstein herd on R.O.P. in Peel County District. Good living conditions and wages of $75.00 to $100.00 depending on the man. Box 43, 73 Adelaide W., Toronto.

WANTED — A THOROUGHLY trained coon hound preferably a female must be good at trail and at tree and broke off of jacks, fox and deer. Give full particulars including price. Box 44, 73 Adelaide W., Toronto.

WANTED TO PURCHASE PULlets, all breeds from 8 weeks up to laying. Good prices paid. Apply to Box 38, 73 Adelaide W., Toronto

GROCERY OR GENERAL STORE wanted, if suitable, Will buy property. Full particulars to Box 45, 73 Adelaide W., Toronto.