The Flesherton Advance.

VOL. 65; NO. 9 — FLESHERTON, ONT., WEDNESDAY, AUGUST 1, 1945 — W. H. Thurston & Son, Publishers

Toronto Lady Assists Farmers With Haying

Many farmers have been handicapped with lack of help taking off the bumper hay crop in this district this year, but nevertheless most have made good progress despite the catchy weaher. Mrs. Ken McKee of Toronto is doing her bit in the haying operations by running a tractor for Messrs. John McKee & Everette Blackburn, 4th Line, in drawing the wagon and hay loader. This is the second summer that Mrs. McKee has come to the country with her little daughters to assist in haying.

FAWN CAUGHT IN FENCE FAILED TO SURVIVE

While cutting hay at the back of the farm Jack Grummett saw a young fawn get caught in the fence. The animal appeared to have been chased as it ran in terror from the bush. It was brought to the barn and made comfortable. It was unable to stand and had patches of skin torn from its hindquarters. The family prepared milk in a bottle to feed it, but early in the afternoon it died.

The men had not noticed any barking by dogs in the direction of the swamp and it is a mystery what had attacked the animal. It is another of the wonders of nature how a creature of such delicate structure can survive at all in the wilds. — Hatherton Reporter in Dundalk Herald.

"Nothing could be sadder than a man without a country," said the school teacher.

"Except a country without a man," said one of the pretty girls in the class.

Future Events

MAXWELL DANCE

Civic Holiday dance at Maxwell on Monday, Aug. 6th, sponsored by W. I. Music by Golden West Mountaineers for modern and old-time dancing. Lunch served. Admission: 40c.

DANCE AT IRISH LAKE

Dance at Irish Lake on Friday, Aug. 10th, to music of Golden West Mountaineers. Admission: 35c.

DANCE IN EUGENIA

A reception dance to welcome home Pte. Burton Campbell and Tpr. Murray Williams, who have been serving overseas will be held in the Orange Hall, Eugenia, on Friday, August 3. Good music. Lunch included. Admision: 25c. Proceeds above expenses to be added to Welcome Home Fund.

Memorial Service For Cpl. Orval Harrison

(By Priceville Reporter)

A memorial service for Cpl. Orval Harrison was held in St. Andrew's Presbyterian Church, Priceville, on Sunday morning. Mr. W. D. Hallidwell preached a very fine sermon and was assisted by Rev. A. D. Penman. The church was filled to capacity and was beautifully decorated with flowers.

Orval was wounded in Holland by a sniper on November 1st last, and had just returned to the front when he was killed. He was the son of Carl Harrison of Hamilton. Besides his father, he leaves one sister, Mrs. Rae Wilton, of Dundalk and three brothers, Clifford on the farm near Priceville, and Earl and Carlyle with their father at Hamilton.

Two Injured When Load of Hay And Tractor Overturned

(By Kimberley Reporter)

We are sorry to report Mr. Thos. Soul and son, Clarence, having a very serious accident on Thursday afternoon while drawing in hay with a tractor and hay loader. Mr. Soul was driving the tractor when it went out of control upsetting and causing a broken leg for Mr. Soul and other serious jniuries. Clarence suffered a severely broken ankle when he was thrown from the load of hay. Dr. Reeve-Newsom and an ambulance from Thornbury were rushed to Collingwood Hospital, where they are still confined this Monday, but are improving.

Met Nephew On Boat

Major Preston A Beattie, son of Mr. Andrew Beattie of Toronto and the late Mrs. Beattie, who used to live on the Alcox farm south of Markdale, got quite a pleasant surprise recently. While on duty on No. 2 Canadian Hospital Ship "Letitia" he met his nephew, Bob Willis, a son of the former Ettie Beattie, who had been a prisoner for over five years. No doubt the two would be able to exchange some interesting experiences of army life. This information was contained in a letter to Mr. and Mrs. Wm. Swanton from Major Beattie. — Markdale Standard

Card of Thanks

Mrs. Wm. Gordon and family wish to express their sincere thanks to their many friends and neighbors who have been so very kind at the time of the death of their husband and father, also for the beautiful floral tributes and thoughtful assistance at the time of their bereavement.

FLESHERTON CEMETERY

Special

Visiting Sunday

Sunday, Aug. 5

Plotholders and those inteested are cordially invited.

Members of the Commission will be there to assist you in any way.

The Late Rufus Wickens

One of the oldest residents of the Beaver Valley, Rufus Wickens, aged 93 last February, passed away on Tuesday morning, July 24th, at his home near Kimberley. The late Mr. Wickens had not enjoyed particularly good, health for some time, but had been able to be around right up to the time of his death. Born at Kempville, near Ottawa, he was a son of the late Mr. and Mrs. Thomas Wickens. At the age of two years, he moved to Thornbury with his family coming to the Beaver Valley four years later and spending the rest of his life on the same farm. Many

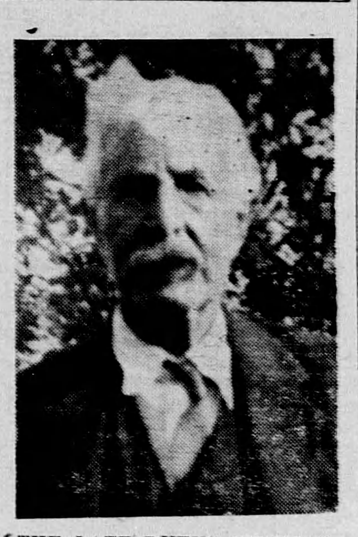

THE LATE RUFUS WICKENS

years ago, he was married to Sarah Anne Summers, who predeceased him by several years. Surviving are two sons, Fred of Thornbury, John of Euphrasia, and three daughters, Annie (Mrs. Frank Weber), of Kimberley, Nellie (Mrs. Wm. Banks), of Kindersley, Sask., and Mae (Mrs. Chas. Camach) of near Barrie. Another daughter Etta (Mrs. W. Gilbert) predeceased. Also surviving is a brother, Charles of Calbourne, and two sisters, Kate (Mrs. T. Gilray) of Colorado, and Mary (Mrs. G. Proctor) of Kimberley. The former is an older sister. There are 23 grandchildren and 28 great grandchildren.

Deceased attended Kimberley United Church. His passing will be widely mourned as he was a very respected citizen of the Valley.

The funeral was held from his late home on Thursday afternoon with Rev. West in charge of the service. Interment was made in Markdale cemetery.

The pallbearers were five grandsons, Merle and Bill Weber, Ken Gilbert, Ivan Camach, Art Wickens and Clifford Ward.

The flowers were carried by Art Proctor, Oren Boyle and four great grandchildren, Francis, Murray, Ross and Don Ellis.

The floral tributes were, pillow from Fred, Annie, and Nell, baskets from John Wickens and family, Chas. Camach and family, sprays from the Ellis grandchildren, Weber grandchildren, Emerson Wickens, Wickens grandchildren, Mr. and Mrs. D. L. Weber, Mrs. McKenzie, Mrs. Soul and Mrs. Proctor.

In Memoriam

FIELD — In loving memory of my beloved wife, Katie Leitch, who passed away August, 4th, 194..

Nothing can ever take away
The love the heart holds dear;
Fond memories linger every day,
Remembrance keeps her near.
— Joseph W. Field.

Card of Thanks

I wish to thank my friends and neighbors for their many kind messages also for the lovely flowers and treats received during my recent illness. — Mrs. Wilfred Magee.

Oil Company Has Option To Buy Munshaw House

The Canadian Oil Company has taken an option to the purchase the Munshaw House in Flesherton from Mr. and Mrs G. B. Welton, who have conducted the hotel following the death of Mrs. Welton's father, the late Aaron Munshaw. The property has been in the possession of the Munshaw family since the early days of the village. It is expected that the Canadian Oil Company will use the property as a service station.

Albert Ellis Passes

(By Kimberley Reporter)

Our community was shocked Sunday to learn that Mr. A. E. Ellis had suddenly passed away early Sunday morning. Mr. Ellis had been quite ill but seemed well on the way to recovery, when he took a bad spell Friday and did not rally. Mr. Ellis was a man of quiet disposition and had filled many offices of trust as Euphrasia Road Superintendent for several years and other offices.

He leaves to mourn his passing, his wife, Elizabeth Stafford, three sons, Ross of Rocklyn. Wilber of Montreal, and Fred of Kimberley, and one daughter, Joy: Interment is being made in Markdale Cemetery this Tuesday.

Boots For Dogs

(Dumb Animals)

Have you ever heard of those Australian sheep dogs that wear boots? Well, Australia, as you probably know is a great sheep-raising land and the sheep dogs are a great help in herding the flocks as they are in our own western sheep-raising lands.

During part of the year, in Australia, the prairies where the sheep graze are covered with a pretty wild flower called bindi-eyes. It is a beautiful flower, but it causes great injury to dogs' feet, because its leaves are toothed and quite sharp.

Since the shepherds must have the help of their dogs all the time, they hit upon the idea of making soft leather boots for them when the bindi-eyes come along. Oddly enough the dogs seem to sense this kindness on the part of their masters and they don't object to the boots at all. Indeed, they come right up to their master to have their boots put on at the times when this is necessary.

Baptist Church Notes

Services will be held at the regular hours in the Baptist Churches for the first three Sundays in August.

Services at Cedarside will be cancelled August 26th. Rev. Mr. Leary will be in charge at Flesherton the other Sundays of the month, and Mr. Cornish of Kimberley will be the speaker this Sunday at Rock Mills.

The Junior meeting and Prayer meeting will be held at Rock Mills at the regular hours each week.

SUCCESSFUL SUMMER FIRESIDE

Despite the heat of midsummer some were unable to gain admittance to the packed auditorium of Cedarside Baptist Church at the Fireside Sunday evening. A splendid program was highlighted by two speakers, Miss Ruby Akitt, and Miss Margaret Halliday, and the showing of local scenes on the screen. Besides showing pictures on Africa Miss Halliday brought vocal solos to the enjoyment of all present. Mr. Denis Campbell, Mrs. John Armstrong and Mrs. F. B. Keys presented instrumental items. The minister was in charge.

Born

ANDERSON — At Mrs. Nuhn's Nursing Home, Flesherton, Friday, July 27th, 1945, to Mr. and Mrs. Kenneth Anderson (nee Islay Hendry) of Dundalk a son, Wayne Hendry.

PORTER — Brian Porter, son of Pte. D. E. and Mrs. Porter wishes to announce the arrival of his sister, Karen Lee at Mrs. Nuhn's Nursing Home, Flesherton, Wednesday, July 25th, 1945.

WEBER — In Bracebridge, Ont., to Pte. and Mrs. Wayne Weber of Kimberley, on Friday, July 27th, 1945, a daughter (father overseas).

She—"I'm positive there's a man following us."
Her—"What'll we do?"
She—"Let's match for him."

The Late Wm. A. Gordon

(By Eugenia Reporter)

A sad gloom was cast over Eugenia and the surrounding district when it was learned that one of our highly respected citizens, Mr. William Alexander Gordon had suddenly passed away in his sleep Saturday morning, July 21st. The deceased had been enjoying good health and had been working in the hay field a few days previous to his death he complained of not feeling so well and suffered a slight heart attack but was feeling better again. His sudden passing was certainly a great shock to his family and friends.

The late Mr. Gordon, who was 62 years of age; was born on the farm on which he died. He was the son of the late Mr. and Mrs. Geo. Gordon. Thirty-eight years ago he was united in marriage to Miss Beatrice Walker, who survives. By the blessed union five children were born viz: one son, Earl at home, two daughters, Loreen (Mrs. Melbourne Phillips) and Hilda (Mrs. Robert McIntosh), both of Eugenia. Two other daughters, Enid and Eunice passed away a few years ago. He is also survived by two sisters, Louise (Mrs. Jim Jamieson), Laura, Sask., and Alice (Mrs. A. McDonald), Froud, Sask. Mrs. Jamieson and husband happened to come east on a visit a few days before her brother's death.

The deceased farmed practically all his life. He was Road Superintendent for Grey County for 12 years, retiring from the position last fall. He was a kind neighbor and friend always willing to aid in any good cause. He was an adherent of the United Church and often took an important role in plays sponsored for church funds. He was also a member of the Prince Arthur Lodge A.F. & A.M. (Masonic Lodge, Flesherton).

The funeral was held on Monday, p.m., July 23rd. After a short service at the house the remains were brought to the United Church. Rev. Andrew Thompson, the minister, delivered a very comforting message. The hymn, "God Moves In A Mysterious Way' and "What A Friend We Have In Jesus" were sung. The choir rendered "When The Roll Is Called Up Yonder". Interment was made in the family plot in Salem Cemetery, where the Masons conducted a beatuiful ceremony.

The pall bearers were all Masonic Brethren, Wm. Walker, Gordon Wilson, H. A. McCauley, Wm. Meads, Stanley Campbell and Chas. Bellamy.

The floral tributes were beautiful and among them were tokens of sympathy from Prince Arthur Lodge; Friends and Neighbors; Eastern Star, Flesherton.

The flower bearers were members of the Eastern Star: Mrs. J. Dargavel, Mrs. O. Phillips, Mrs. L. Rapp, Mrs. C. Bellamy, Mrs. F. Collinson, Mrs. Wm. Gibson, Mrs. Asa Weller, Mrs. D. Clark. Mrs. Ed. Fisher and Mrs. G. Magee.

Friends from a distance who attended the funeral were, Mr. and Mrs. Jim Jamieson, Laura, Sask., Mr. and Mrs. Bert French and Mrs. Roy Quinlon, Elmvale; Mr. and Mrs. Wm. Reid and son, Singhampton; Mr. and Mrs. John Irwin, Heathcote; Mr. Wesley Armstrong and sister, Miss Elsie, and Mr. and Mrs. Gordon Wilson, Kimberley; Mr. and Mrs. V. C. Harding and two sons, Acton; Mr. Irva Roszel, Erin; Mr. and Mrs R. C. Walker, Shelbourne; Mr. John Walker and Mr. and Mrs. Clarence Stewart, Long Branch. Mr. and Mrs. Albert Gibson, Mr. and Mrs. Johnstone Gibson, Toronto; Mr. and Mrs. Wm. Gibson of Caledon; Mrs. Alice Thompson and son, George, Singhampton; Mr. and Mrs. Wm. Young, and Mrs. Enid Brain of Erin; Mr. nad Mrs. John Wilson and Ivan of Kimberley.

—

We extend our sincere sympathy to Mrs. Gordon and tamily and other relatives in their sad bereavement.

"His smiling way and pleasant face
Are pleasure to recall,
He had a kindly word for each
And died beloved by all.
Some day we hope to meet him,
Some day we know not when,
To clasp his hand in a better land
Never to part again."

Clarence White of Toronto was sentenced to five years at Kingston when he faced three charges of car theft, being in possession of Ken. Alexander's car (which was stolen from a Shelburne garage), and of attempted jail break from Orangeville jail.

RATION NEWS

RATION COUPON DUE DATES

Coupons now valid are butter 90 to 116, sugar 46 to 61, and preserves 33 to 57 and P1 to P13.

SUGAR FOR BEEKEEPERS

To help conserve the low supplies of sugar in Canada sugar will not be allowed beekeepers for feeding purposes unless they produce honey for sale and are registered with the ration administration. The maximum allowance will be 15 pounds per colony and no sugar will be available for Spring feeding. The ration administration is advising beekeepers to retain sufficient supplies of honey from their own production for feeding purposes. Sugar will not be granted to persons who keep bees for a hobby or for producing honey for their own use.

NO HOT DOGS ON MEATLESS DAYs

Hot dogs and hamburgers are included among the casualties of the meatless day program in Canada and may not be served at any public function on Tuesdays or Fridays, according to the regional office of the Wartime Prices and Trade Board. They may not be sold at roadside stands, served in restaurants or offered for sale at carnivals, fairs, or any similar functions. Meatless days were inaugurated recently as part of the national meat conservation program.

In Memoriam

FENWICK — In loving memory of our dear wife and mother, Mrs. Roy Fenwick, who departed this life August 3rd, 1943.

We know that she is happy
In our Saviour's home above.
Growing fairer as she lingers
In the sunshine of His love.
—Sadly missed by Husband and Family.

In Memoriam

DOUPE — In loving memory of a beloved son and brother, Charles Edgar Doupe who was killed in action at Caen, France, August 4, 1944.

Thinking of you and the past,
Picturing you in our memory
Just as we saw you last.
We do not need a special day
To bring you to our minds.
The days we do not think of you
Are very hard to find.
If all the world were ours
We would gladly give and more
To see the face of you dear Edgar
Come smiling through the door.
— Sadly missed and lovingly remembered by his Mother, Brother, and Sisters.

In Memoriam

DOUPE — In loving memory of a dear husband and father, Gnr. E. C. Doupe, who was killed in action in France, August 4th, 1944.

There is a wife who misses you sadly
And finds the time long since you went,
And I think of you daily and hourly,
But try to be brave and content;
But the tears that I shed in silence,
And I breathe a sigh of regret,
For you were mine, and I remember
Though all the world forget.
— Ever remembered by loving wife, Doris, and children, Joan and Murray.

In Memoriam

HAMILTON — In loving memory of our dear son and brother, Jim, who was accidently killed July 31, 1944.

We little thought when leaving home
He would no more return,
That he in Death so soon would sleep
And leave us here to mourn.
How hard it was we had to part
From one we dearly loved,
But there's a thought that charmed our hearts,
That we shall meet above.
Gone from the earth so swiftly,
Plucked like a flower in its bloom,
So young, so fair, so loving,
Yet called away so soon.
There is never a day that passes by
But our thoughts reach out to you;
Never a joy that comes to us
But we wish you could share it, too.
— Sadly missed and always remembered by Mom, Dad, Sisters and Brothers.

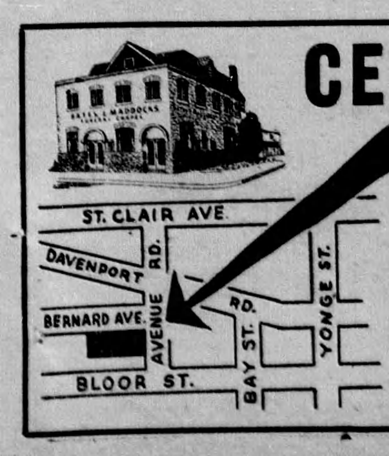

CENTRAL LOCATION

Our convenient location is readily accessible by the city's leading automobile and street car thoroughfares.

Bates and Maddocks
FUNERAL CHAPEL
124 Avenue Rd. KI. 4344