The Flesherton Advance.

VOL. 65; NO. 5 — FLESHERTON. ONT., WEDNESDAY, JULY 4, 1945 — W. H. Thurston & Son, Publishers

Pastor Introduced At St. John's United Church

On Tuesday evening, July 3rd, Rev. Andrew Thomson, D.D., was formally introduced to the congregations which compose the Flesherton circuit. Dr. Thomson is one of the many missionaries temporarily excluded from their fields in China because of the Japanese occupation, and is now being inducted for an indefinite term.

The service was conducted by Rev. A. W. March, of Durham, and the sermon was given by Rev. A. D. Penman of Priceville. Mr. Melville Buchanan sang a solo and the choir rendered an anthem. At the close Dr. Thomson gave a short address. The evening was brought to a close by refreshments served in the basement of the Church.

Engagements

The Rev. and Mrs. A. E. Armstrong wish to announce the engagement of their daugnter, Rev. Alice Adelaide Armstrong, B.A., of Netherhill, Sask., to the Rev. Jerry Huff, B.A., of Herschel, Sask., the marriage to take place in the Netherhill United Church early in July. Both are graduates of Queens University Kingston, Ont.

The engagement is announced of Adeline Irene Martin, daughter of Mr. Fred Martin and the late Mrs. Martin, to George Field, son of Mr. and Mrs. F. Field, the marriage to take place quietly early in July.

The engagement of Elva Marie, youngest daughter of Mr. and Mrs. Gordon Wlley, Markdale, to Russell Kearns Phillips, second eldest son of Mr. and Mrs. Samuel Phillips, Flesherton, is announced by her parents, the marriage to take place in July.

Card of Thanks

We wish to express our appreciation and thanks to our kind neighbors and friends who assisted us in every way in our recent bereavement in the loss of a loving mother, Mrs. Sarah Simmons, who passed away Friday, June 22, and also for the many beautiful floral tributes.
— Wesley and Flossie Plantt.

"A birthday rarely causes a woman to think of the past," observes a writer.
Only of the present.

Was With Annan

Chief Petty Officer Stewart Peacock of Toronto was a visitor last week with his grandmother, Mrs. Wm. Lever, at the home of Mr. Fred Brown. Chief Petty Officer Peacock served with the Canadian Frigate Annan, when a German submarine was sunk by gunfire and depth charges. The submarine was located under water and was brought to the surface, disabled, by depth charges. Sixteen hits with 4-inch shells were registered and 2,880 rounds of Oerlikon fire were used. The Frigate closed to within 50 yards of the submarine and the final depth charges were landed, the submarine sinking, with some of the crew escaping and picked up by the Annan. Several decorations were awarded the crew of the Annan for their victory.

LAMBS IN DRAIN PIPE

Mr. Herman Harris, an Egremont farmer, is curious to know how long a lamb can live without food. He has one that was lost ten days in a fifteen inch drain pipe and when found and released was able to stand and take staggering steps. It may have had a little water during that time through seepage of moisture, but had had no food. A second lamb died under the same circumstances. How the lambs crept into the culvert is a mystery and their disappearance caused an unproductive search until Nature took a hand and let their whereabouts be known. — Mt. Forest Confederate.

Baptist Church Notes

ROCK MILLS SERVICE CANCELL
ROCK MILLS SERVICE CANCELLED

There will be no afternoon service of Sunday School or church at Rock Mills this Sunday. Services are withdrawn to permit attendance at Feversham Youth Rally. Everyone is urged to hear Mr. E. Edington, John Richardson, trombonist, and the vocal and instrumental quartette from Paris, Ontario.

CEDARSIDE

Miss C. Hutchinson will be the speaker in the morning service this Sunday. Miss Hutchinson will have a message of special interest to all. Everyone is welcome.

Two boatloads of seed potatoes, totalling 200,000 bushels, arrived in France from Canada recently to help relieve the shortage there.

Eugenia Convention

There was a fair attendance at the Sunday School Convention held in the church here on Thursday, June 28th. After an address of welcome by the local superintendent Mr. Arthur Proctor, Rev. Mr. McNichol conducted the afternoon devotional exercises. Rev. Halliwell gave an address on the Spirit of Escape, speaking of our daily problems, the affects of our homes, schools and churches, also the effects of the pleasurable side of life, these are all taken into account in the spirit of escape. Rev. Mr. Bewell of Barrie, Prov. Rep. gave two fine discussions. The first was on the Church and School co-operating and pointed out conditions in various schools and showed that co-opeartion would bring good results. His address on "Go Ye Into All the Week" was very instructive, showing that the church was the most essential part of a community. It was the winning power of God to establish His Kingdom and this we mlst realize. Supper was served by the Women's Association in the church basement. In the evening the worship was conducted by Rev. Halliwell. Miss Inez Nichols of Markdale gave worthwhile discussion on hymns for Sunday School and demonstration how to teach them. An address on Five Musts in Christian Education was given by Rev. Mr. Bewell, (1) Must try to do what is set before us, (2) Must be able to talk on our religions as freely as about our holidays, (3) Must have our work well prepared to teach classes, (4) Must know how to pray talk with God and feel fellowship with Him, (5) Decision is another must, which creates energy and gives us power, must lead young people to a decision. Young people's work needs important directing. Musical numbers in afternoon and evening were supplied by Billie McMillan and Shirley Cairns. The Misses Mabel and Edith Betts rendered a sacred duet. Mr. Messenger was again elected President with Mrs. C. Martin as Vice President..

Additional Local Items

Mr. Geo. Jamieson of Timmins is spending a few days with his mother.

Mr. and Mrs. Robt. Sharp of Oshawa are spending this week with the latter's mother, Mrs. S. McMullen.

Mr. and Mrs. J. Sewell and Velma attended the McCullough re-union in Owen Sound on Dominion Day.

Mr. E. D. Bentham and son, Dick, of Toronto spent the holiday week end with his mother, Mrs. R. Bentham.

Mr. Will Sewell and son, Milford, and Mr. C. Clarke of Blantyre and Mr. and Mrs. Thos. Sewell of Heathcote were visitors last week with Mr. Jos. Sewell and family.

Master Barry Scarrow had three teeth knocked out Tuesday evening at a ball game at Rock Mills, when he was struck in the face from an accidentally thrown bat. His face was also severely cut.

Flesherton Legion branch held a special sports card Monday evening when three ball games were played between the South Line, Feversham and Toronto Line North, the former being declared winners. Bingo was played and dancing enjoyed to the music of Murray Simmons orchestra. The evening was cold, but a splendid crowd was on hand and the Legion hoped that the net receipts would be near $150.00.

Card of Thanks

I wish to thank friends for kind enquiries during the illness and death of my mother. —Mrs. John Oliver.

SEND IN YOUR RENEWAL.

52 Blood Donors At Thursday Clinic

There was a serious reduction in the number of blood donors at the Flesherton clinic held on Thursday morning last, 52 presenting themselves. This amount was just half the number at the last April clinic. Our boys will be in action in the Pacific and it is in their interests that a sufficiently large bank of plasma be established. Those donating their blood are as follows:

2nd Donation—Pat Weber, J. McMillan, Mrs. Jas. Sturrock, Beatrice Thistlethwaite, Velma Sewell. Nichol, Robt. McIntyre, Mrs. F. R. Oliver, Mrs. G. Helmkay, Emerson

3rd Donation—Ross Stevens, Ken Wood, Stan Magee.

4th Donation — Gordon Long, J. A. Nichol, Mrs. G. McTavish, Jean Mather, Ada Whyte, Mrs. Luther Mills.

5th Donation — Chas. Lee, George Boyd, Everette Blackburn, Stan Menzies, Thos. Mather, Elwood Stevens, Wes Smith, Ernest Harvey, Ernest Russell, Jack English.

6th Donation — Keith Cairns, Vic Wright, E. R. Russell, C. Loucks.

7th Donation — Telford Ferris, D. Meldrum, Mrs. Annie Sled.

8th Donation — C. J. Bellamy, Stewart Muir, Mrs. Reta Park.

9th Donation — Bob Phillips, W. R. Meads, Robt. Brown, David Brown Wm. Irwin, J. A. Gowanlock, Ken Hawkins, Reg Boyd, Elva Russell, Wallace Thompson.

10th Donation — F. J. Thurston.

11th Donation — Herb Corbett.

Born

BROWN — On Saturday, June 30, to Mr. and Mrs. Fred Brown, a daughter, Betty June.

CAIRNS — In Markdale Hospital, on June 29th, to Mr. and Mrs. Wm. Cairns, a son.

THOMPSON — At Mrs. Nuhn's Nursing Home, Flesherton, Thurs., June 28th, 1945, to Mr. and Mrs. Wallace Thompson, Flesherton, a daughter, Sandra Jean.

WEATHERALL— At Mrs. Nuhn's Nursing Home, Flesherton, on Wed., June 27, 1945, to Mr. and Mrs. Lawrence Weatherall of Proton, a son. Paul Laurie.

FEVERSHAM CONTINUATION SCHOOL

Results for Lower School students at Feversham Continuation School. Students obtained credit for the subjects listed.

GRADE IX

Marie Blakey, Eng., Lit., Eng. Comp., Sc., Bus. Pr., C. Hist., Geog., Spel., Art, H&PT, Ed., Fr.

Marion Eby, Eng., Lit., Eng. Comp., Math., Sc., Bus. Pr., C. His., Geo., Spel., Art., H&PE, Fr.

Berniece Hollingshead, Eng., Lit., Eng. Comp., Math., Sc., Bus. Pr., C. Hist., Geog., Spel., Art, H&PE, Fr.

Edna McIntyre, Eng., Lit., Eng. Comp., Math., Sc., uBs. Pr., C. Hist., Geog., Spel., Art, H&PE, Fr.

Helen Parker, Eng., Lit., Eng. Comp., Math., Sc., Bus. Pr., C. Hist., Geog., Spel., Art, H&PE, Fr.

Jean Wood, Eng., Lit., Eng. Comp., Math., Sc., Bus. Pr., C. Hist., Geog., Spel., Art, H&PE, Fr.

Nicholas Haley, Eng., Lit., Eng. Comp., Math., Sc., Bus. Pr., C. Hist., Geog., Spel., Art, H&PE, Fr.

Bob Legate, Eng., Lit., Eng. Comp., Sc., Bus. Pr., C. iHst., Spel., Art, H&PE, Fr.

Burton Hale, Eng. Comp., Math., Bus. Pr., C. Hist., Spel., Art, H&PE, Fr.

Bryce Benson, Eng., Lit., Eng. Comp., Math., Sc., Bus. Pr., C. Hist., Geog., Spel., H&PE, Fr.

Bill Chawford, Eng., Lit., Eng. Comp., Math., Sc., Bus. Pr., C. Hist., Geog., Spel., Art, H&PE, Fr.

GRADE X

Bill McKee, Eng., Lit., Eng. Comp., Math., Sc., H&PE, Fr.

Douglas Davidson, Eng., Lit., Eng. Comp., Math. (IX), Geog., H&PE.
— A. D. Rae, (Teacher).

Card of Thanks

To all our friends and neighbors we wish to express our sincere appreciation for the many acts of kindness shown the messages of sympathy and the beatuiful floral offerings at the time of our recent bereavement in the loss of our dear mother. — The McMeekin Family.

District Entrance Results

FLESHERTON

The following are the names of successful candidates at the Entrance Examination held in Flesherton Centre:

Of a total of twenty five candidates five were granted standing on the Principal's recommendation and nine on the "Farm Leave" plan. "Farm Leave" candidates will receive certificates after thirteen weeks of farm service upon presenting properly certified statement of their period of service signed by their respective employers. No certificate will be issued to any candidate who does not comply with this requirement. The minimum length of farm service period is thirteen weeks.

(H) — Honours

Irma Aberdein (H); Robert Falconer; Clara Hiltz; Kenneth McKechnie; Marybelle MacLachlan; Carman Plester; Maurice Russell; Muriel Shaw; Ruth Smith; Joyce Tucker; Jack Turvey; Wilma Williams.

The following candidates will be granted standing on the "Farm Leave" plan when thirteen weeks of farm service is properly certified:

Allan Betts; Ioan Betts; Dennis Campbell; Lawrence Dobson; Dan McTavish; Irene Porteous; William Richardson; Ivan Russell; Don Smith.

Entrance certificates will be mailed directly to successful candidates Candidates who failed to make a pass mark will receive a statement of marks obtained.

MARKDALE

Eldon Atkinson; Shiela Banks; John S. Black (H); Clarenec Burrell; James Carbert (H); Maxine Cherry; Doris Decker; Betty Edwards (H); Donald Johnston; Helen Loney (H); Iola McAfee (H); George McDonald (H); Alvin McInnis; Hugh Merriam (H); Patrick O'Neil (H); James Perkins (H); Manley Risk; Catherine Tebbutt; Mary Jean Thibaudeau (H); Stanley Trafford; Mabel Wood; Betty Young.

The following candidates will be granted standing on the "Farm Leave" plan when thirteen weeks of farm service is properly certified: Glenn Cargoe; James Foster; Jean Leitch; Anna M. McCormick; Nelson Carbert; Audrey Lyons; Kenneth Smart; Ruth Teeter.

The Rotary Club prizes were won by the following candidates:

First prize, $25.00, Patrick O'Neil, Markdale; Second Prize, $15.00, Mary Jean Thibaudeau, Barrhead School; Third prize, $10.00, Betty Edwards, Zion School; Fourth prize, $5.00, John S. Black, Sep. S. S. No. 7, Glenelg.

DUNDALK

June Acheson; Doreen Agnew; Lois Batchelor; George Bradley; Gwendolyn Campbell; Reta Courveisier (H); Margaret Demmans; Melvin Demmans (H); Joan Duff; Phronia Glass; Aubrey Gott; Douglas Kennedy; Marjorie Maude; Yvonne Murcar; Lorne Roach; Earl Stafford; Frank Stewart; Dolores Thompson; Merrill Thompson; Lorna VanAlstine; Lyla Wiltshire; Russell Winters.

The following candidates will be garnted standing on the "Farm Leave" plan when thirteen weeks of farm service is properly certified:

Lewis D. Benson; Helen Black; Allan Fraser; Wallace Haw; William Haw; Audrey Heard; William Irwin; Sheila McAulay; Russell McVicar; Eleanor Redmond.

FEVERSHAM

Winnifred Hawes; Carl Hawton; Ella Hill; Betty Legate; Marie Lougheed; Jack McKee; Marguerite Menzies.

Certificates will be isued to the following who were granted "Farm Leave" when they have complied with the regulations.

Florence Adair; Ross Allison; Calvin Bannerman; Noreen Bristow; Blanche Broderick; Glen Hargrave; Verona Monaghan; Evelyn Moore; Mae Mossop; Audrey Sayers.

SINGHAMPTON

Domiciled in Osprey Township.
Alvin Moore; Beverley Young.

Flesherton Public School

Hon. 75 per cent; Pass 60 per cent; Recommend 50 per cent; S.C. Special Consideration.

To Grade 8 — John Milligan, 72; Bob Stoddart, 61; Mark Wilson, 58; Earl McKechnie, 26.

To Grade 7 — Muriel Sparks, 83; Mary Jane McTavish, 82; Margot Anne Goessel, 82; Gordon Morrison, 80; Elaine Cook, 79; Pat Stauffer, 77; Bob McCracken, 69; Eldon Fawcett, 68; Ross Loucks, 62; Jim Stoddart, 59; Garnet Hamilton, 48.

To Grade 6 — Milford Loucks, 77; Joan Avis, 75; Ross Falconer, 74; Billy Aberdein, 72; Marion Pickles, 69; Bob Teeter, 62; Clifford Richardson, 59.

To Grade 5 — Beverley Cook. 79; Marjorie Richardson, 78; Jack Banks, 78; Marie Stewart. 75; Roy Park, 67.

To Grade 4 — Janet Betts, 84; Geraldine Best, 81; Ruth Fawcett, 77; (The above three pupils have qualified by examination for Grade 5); Junior Henderson, 69; Ranald McMillan, 67; Edna McKechnie, 66; Ronnie Loucks, 60; Stanley McKechnie, 39; Jack Doupe, 35.

To Grade 3 — Lloyd Miller, 83; Shirley Aberdein, 82; Albert Genoe, 73; Harold Hamilton, 73; Donna J. Hamilton, 69; Jimmie Williams, 65; Raymond Alexander, 60.

To Grade 2 — Nadine Cook, 80; Colleen Morrison, 73; Evelyn Sensabaugh, 72.

By standing from Vandeleur school.
To Grade 6 — Tom McGee.
To Grade 4 — Jean McGee.
To Grade 2 — Harvey McGee.

Feversham Public School

Grade VIII — McKee, Jack (H); Legate, Betty; Hawton, Carl; passed on year's work. Almeda Tyler, result published later.

Grade VII to VIII — Davidson, Yvonne (H); Pedlar, Charles (H).

Grade VI to VII — Courvoisier, Beth (H); Tyler Redge (P).

Grade V to VI — Fenwick, Marion (H); Hannah, Warren (H); Davidson, Joan (P); Davidson, Ronald (R).

Grade IV to V — Moore, Norris (P); Hudson, Paul (P); Stewart, Sadie (P); Teeter, Kenneth (R); Teeter, Gerald (F).

Grade III to IV — Stewart, John (H); Wright, Stanley (H); Fenwick, Dorothy (H); Wright, Melville (P).

Grade II to III — Wright, Shirley, (P); Pedlar, John (P).

Grade I to II — Pedlar, Evelyn (H); Teeter, Velda (P).

(H) — passed with honours; (P) — passed; (R) — failed in one subject, but recommended; F — failed.
— Nellie Conn, (Teacher).

Rock Mills School

June Promotion Results

Grade VIII — Entrance Granted. Ivan Betts, Allan Betts, Don Smith, Lawrence Dobson, Irene Porteous.

Grade VII to VIII Total 1400. Hon. 1050. Pass 840. Myrtle Betts, 1152 (Hon.); Gordon Helmkay, 1121, (Hon.)

Grade VI to VII — Bobby Betts, 1139 (Hon.); Goldie Atkinson, 1045; Shirley Partridge, 984.

Grade V to VI — Clayton Porteous, 1093 (Hon.); Redge Dobson, 957; Leslie Porteous, 898.

Grade IV — Total 900. Hon. 675 Pass 540. Murray Betts, 786 (H); Ken Smith, 724 (H); Jeanette Dobson, 720 (H); Florence Wilkinson, 695 (H); Kathleen Weatherall, 668; Lois Helmkay, 647; Ethel Betts, 620.

Grade II to III — Total 700. Hon. 525. Pass 420. Bruce Benson, 504; Ivan Betts, 503; Bernice Weatherall (abs.).

Grade Pr. to I — Total 600. Hon. 450. Pass 360. Patricia Dobson, 484 (H); Dorothy Wilkinson, 470 (H); Harvey Weatherall (abs).

The numbers are totals. Number on the roll, 26. Average attendance, 23.9. Winners of prize for Bible Story Book, Srs., Goldie Atkinson; Jrs., Murray Betts. Winners of prize for Current Events Book, Srs., Myrtle Betts; Jrs., Ken Smith.
—Mrs. Francis J. Seeley, (Teacher).

O. D. R. Public School

Grade VII — Elma Hiltz (H); June Meads (H).

Grade III — Class A — Earl Hiltz; Frances Watters (H). Class B — Ted Dingwall; Dorothy MacMillan; Audrey Whyte (H). Class C — Emerson Hiltz; Milly MacMillan.

Grade I — Jean MacMillan; Glenn Meads (H).
— C. E. Richardson, (Teacher).

Co-Op. Feeds Mixed At Flesherton Mill

In future we intend to manufacture a full line of feeds according to the Co-Op. formula bearing that name. The Concentrates used in the manufacture of these feeds are blended by some of the best men in the feed business.

We are pleased to announce that H. A. McCauley of Flesherton has agreed to mix the Co-Op. feeds for us.

You can rest assured that we will do everything possible on our part to pu up a finished product that is equal to, if not better in every way, than any feeds we have sold in the past.

O. & A. CO-OPERATIVE

Phone 70 — FLESHERTON

CENTRAL LOCATION

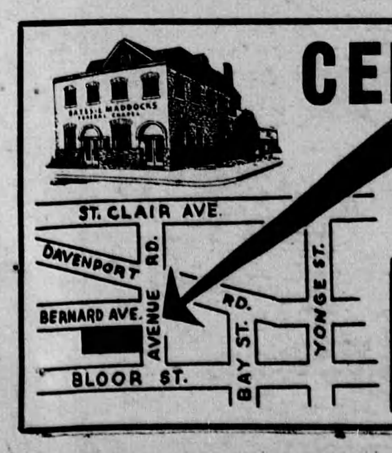

Our convenient location is readily accessible by the city's leading automobile and street car thoroughfares.

Bates and Maddocks
FUNERAL CHAPEL
124 Avenue Rd. — KI. 4344