Remember December?

The past winter put a severe strain on worn-out heating systems. Last December probably you promised yourself a new CLARE-HECLA Furnace . . . or a Clare Conditioned Air Heating Unit. Better see your Clare dealer at once and get your order in early. There are still serious shortages of men and materials.

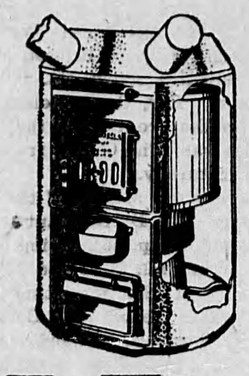

Clare HECLA

The FURNACE that saves 1 ton in 7

British Food Ration Is Reduced Again

Col. J. J. Llewellin, Minister of Food, announced that the bacon ration for Britons will be reduced from four ounces a week to three ounces.

He also said the domestic ration of oils and fats will be reduced by one ounce a week during the summer months, cutting the cooking fat ration from two ounces to one.

The soap ration is to be reduced for the time being by one-eighth, except for babies and young children.

The Food Minister also announced a cut in the number of points available for canned meat, from 24 to 20 from the beginning of the next ration period. He said he hoped to maintain the current cheese raiton of two ounces a week.

The Ministry explained that German prisoners' rations were being pared in deference to the general feeling of the public that these captives were being overfed. The exact reduction applied to the Germans, however, is still being worked out.

The need for tighter food rationing was traced to the fact that the liberation of Europe created unexpectedly heavy demands on the world food supply.

Swastika Unter Alles

The Swastika still lies across the main highway of the Inverness and Perth road at Kingussie. It was laid there on V-E Day so that all traffic would pass over it. — Sunday Empire News (Manchester).

DEMAND HIS TRIAL

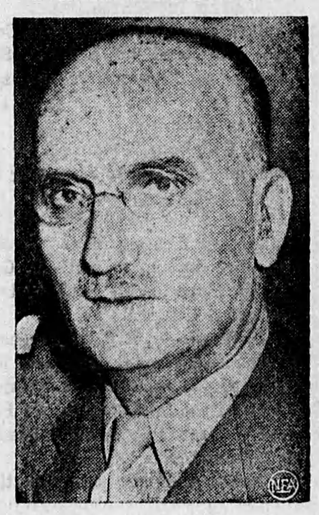

Syrians have asked that French Gen. Paul Beynet above, be tried as a war criminal for alleged responsibility for recent bloody fighting between the French and Syrians. They also branded Gen. Oliva Roget a "war criminal."

Last Patrol Flown By Coastal Command

The R.A.F. Coastal Command flew its last patrol of the war with the abandonment of aerial escort for Allied shipping in the European theatre of operations.

Since Sept. 3, 1939, the Coastal Command has had at least one plane in the air every day somewhere in its vast territory which ranged from Iceland, Norway and the Baltic to the Azores and Gibaltar.

GOOD SHOT

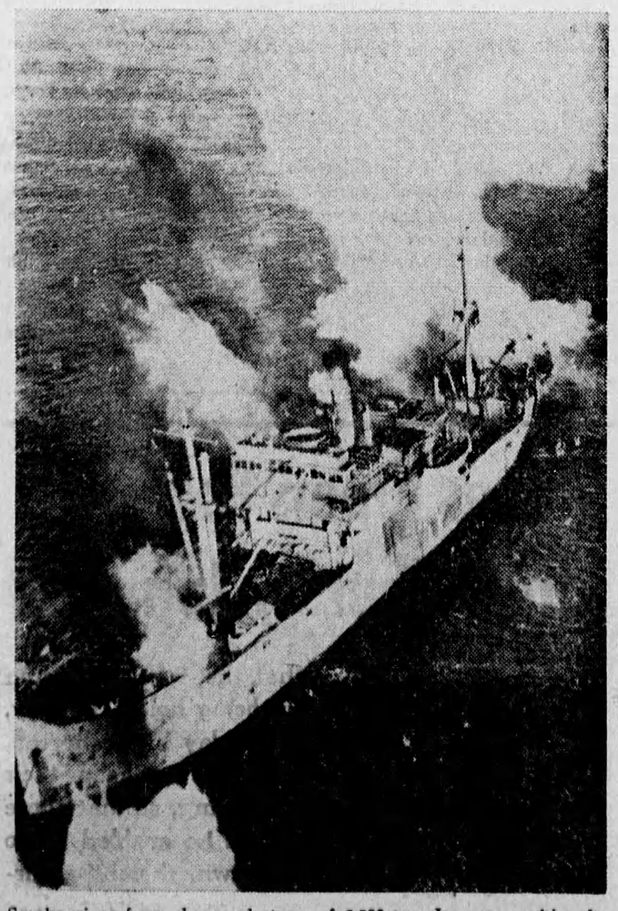

Smoke rises from damaged stern of 2,500-ton Jap cargo ship after Mitchell bomber scored direct hit. Vessel awaits second attack. Ship is one of six enemy cargo and escort craft sunk or damaged in surprise attack off Shimshu Island.

FAMILY OFFERS HEARTFELT PRAYER

Mrs. J. C. Privett, Blytheville, Ark., and her eight children pray in the bedroom of their new home for Pvt. J. C. Privett, the father, who lost his life in Luxembourg last January. The family, left with slim funds and forced to live in a crowded four-room house, moved into their two-story, 10-room, $10,000 home after an appeal for funds brought donations from civilians and Army men stationed throughout the world. a

You Will Enjoy Staying At
The ST. REGIS HOTEL
TORONTO
- Every Room with Bath, Shower and Telephone.
- Single, $2.50 up— Double, $3.50 up.
- Good Food, Dining and Dancing Nightly

Sherbourne at Carlton
Tel. RA. 4135

STOP the ITCH of Insect Bites—Heat Rash

Quick! Stop itching of insect bites, heat rash, eczema, hives, pimples, scales, scabies, athlete's foot and other externally caused skin troubles. Use quick-acting, soothing, antiseptic D. D. D. PRESCRIPTION. Greaseless, stainless Itch stops or your money back. Your druggist stocks D. D. D. PRESCRIPTION.

Here's a SENSIBLE way to relieve MONTHLY FEMALE PAIN

Lydia E. Pinkham's Vegetable Compound not only helps relieve periodic pain but ALSO accompanying nervous, tired, highstrung feelings—when due to functional monthly disturbances. It's one of the most effective medicines for this purpose. Pinkham's Compound *helps nature!* Follow label directions. Try it!

Lydia E. Pinkham's VEGETABLE COMPOUND

MACDONALD'S BRIER
Canada's Standard Smoke

Queen Mother Back In London Home

Queen Mary returned recently to her London home at Marlborough House after nearly six years' residence at Badmington, Gloucester.

A small crowd cheered the Queen Mother as she arrived by car, and she waved a white-gloved hand in acknowledgment as Scots Guards sentries presented arms.

The Queen, has been living at the home of her niece, the Duchess of Beaufort, since September, 1939.

THE *BEST* WAY TO KILL FLIES

—a 10c package of WILSON'S FLY PADS will kill more flies than $5.00 worth of any other fly killer! The old reliable way for 65 years. Use WILSON'S FLY PADS today!

BABY CHICKS

ROCK X LEGHORNS $11.75, AUSTRA Whites $12.50. Shipped C.O.D. anywhere by: Willowdale Chickery, Newtonbrook, Ont.

REDUCED PRICES FOR CHICKS

BARRED ROCKS 12c, LEGHORN Pullets 22c, Barred Rock Pullets 20c, Leghorns are Barron strain. Rocks are O.B.S. Breeding, and all breeders are blood-tested. B. R. Cockerels to six weeks old also Leghorn Pullets eight weeks old, fully feathered and roosting. Hybrid Broilers four weeks and over. One dollar books your order now. Johnson Hatchery, Fergus, Ont.

YEAR AFTER YEAR — SUPPLYing the same customers with Top Notch chicks is proof of satisfaction. At no time in history has the poultryman been assured of greater, more steady markets than to-day. Prices of a few breeds for June and July delivery. White Leghorns, Barred Rock X White Leghorns, Austra Whites 9.45; Barred Rocks, New Hampshires, New Hampshire X Barred Rocks 9.95; Assorted Light and Medium breeds 8.45; Assorted heavies 8.95. Pullets: White Leghorns, Barred Rock X White Leghorns, Austra Whites 19.45; Barred Rocks, New Hampshire X Barred Rocks 16.95, New Hampshires 17.95. Assorted Light and Medium Breeds 17.95; Assorted Heavies 14.95. Cockerels: White Leghorns 1.50; Barred Rocks, New Hampshire X Barred Rocks 10.95, New Hampshires 9.95. Assorted Heavies 9.95, White Leghorn X Barred Rocks 4.50. 2 week old add 6c, 3 week old add 11c, 4 week old add 16c. Send for complete price list, also 8 week old and older free range pullets. Top Notch Chickeries, Guelph, Ont.

VICTORY CHICK SALE

FOR JUNE AND JULY BARRED Rock Mixed 10c, Barred Rock Pullets 16c, White Leghorn mixed 9c, White Leghorn Pullets 20c, White Rock Mixed 15c, Brown Leghorn Pullets 24c. Goddard Chick Hatcheries Ltd., Britannia Heights, Ont.

STARTED CHICK BARGAINS, 2, 3, 4 week olds in many popular pure breeds and hybrid crosses in non-sexed, pullets and cockerels. Immediate delivery. Also day olds and eight week old pullets up to laying. Free catalogue. Tweddle Chick Hatcheries Limited, Fergus, Ontario.

RAISE CHICKS AT LESS COST now—and have them ready for profitable Fall markets. Green pasture feed is vital for growing chicks—cuts down on commercial feed. Here is a real opportunity for big or small poultry raisers to reap extra profits—extra profits too by buying Tweddle Chicks that are from Government Approved bloodtested breeders. Be wise buy scientifically produced Tweddle chicks — a name familiar to poultrymen in Canada for over 20 years. Send for reduced July price list for day old, two week old, three week old and 4 week olds in all popular breeds. Also free range pullets eight weeks of age and older. Tweddle Chick Hatcheries Limited, Fergus, Ontario.

WE CAN GIVE JULY-AUGUST DElivery chicks, if ordered now. Also June, limited quantity started. Ask for list. Bray Hatchery, 130 John N., Hamilton, Ont.

2 WEEK OLD STARTED CHICK bargains while they last for immediate delivery Barred Rocks, New Hampshire X Barred Rocks non-sexed 15.95, pullets 22.95, cockerels 16.95. White Leghorn, Barred Rock X White Leghorns, Austra Whites: Pullets 25.95. Assorted Heavies non-sexed 14.95, pullets 20.95, cockerels 15.95. Assorted Medium and Light Breeds: Pullets 23.95. 3 week old add 5c, 4 week old add 10c. Also day old chicks at rock bottom prices. Send for complete price list. Top Notch Chickeries, Guelph, Ont.

DYEING AND CLEANING

HAVE YOU ANYTHING NEEDS dyeing or cleaning? Write to us for information. We are glad to answer your questions. Department H. Parker's Dye Works Limited. 791 Yonge Street, Toronto.

FARM MACHINERY FOR SALE

THE NEW IMPROVED HAY DIVIDER

CAN BE FITTED TO SWATH board of any mower. Will replace help usually needed to fork hay behind mower in heavy crops. Also save time, as there is no clogging of knife or knife guard. Guaranteed satisfaction. $7.50 f.o.b. Bristol, Que. Sole Mfgr. and distributor for Canada and U.S. LOCAL SPARE TIME AGENTS WANTED. A. ARBIC, BRISTOL, QUE.

32-50 GOODISON STEEL THRESHer, clover attachments, chaff blower, grain elevator, ball bearings throughout, roller bearings on road wheels, ready to go to work. Also 18-36 Hart Parr tractor in first class shape, on steel. Edward Ewart, Bolton, Ont.

PERFECTION MILKERS AND SUPplies. J. F. Donaldson, Joyceville, Ont.

6-FOOT INTERNATIONAL COMbine. Complete Pick-up etc. 5 years old, good condition, one climax power unit just rebored. New pistons and rings, 85 H.P. Roy Whitwell, Binbrook, Ontario.

MASSEY HARRIS 101 SUPER TWIN power tractor on rubber, practically new, or Model C Case on steel in A1 condition. Alvin Gruer, Ormstown Station, Que.

FOR SALE

SAWMILL AND BOX MANUFACturing plant and quantity of lumber for sale, plant manufactured fish shoks last year; powered by 2 steam engines, has electricity; located on railway siding, village of Haliburton. Colonial Box. and Lumber Co., Box 32, Haliburton, Ont.

I HAVE TEN GOOD FARMS FOR sale, ranging in price from three to twelve thousand dollars. For particulars, apply Jas. Donohue, Donohue Garage, Renfrew, Ont.

FOR SALE, SUCCESSFUL CREAMery and dairy business in progressive Ottawa Valley Town, owner retiring on account of ill-health, price right. For further particulars apply to Box 85, 73 Adelaide W., Toronto.

BUSINESS FOR SALE. FARM MAchinery, other articles and machinery, large lot and buildings with high moving beam and blocks for wrecking and loading. Suitable machinery for repairing. Two minutes' walk to large stores, banks and postoffice. Particulars given. W. E. Rutledge, Newmarket, Ont.

GREAT DANE PUPS FOR SALE. Champion Bloodlines, excellent breeding stock or show prospects, ideal pet and protector. John Pearson, Lakeview P.O., Ont.

REGISTERED SHETLAND SHEEP dog (miniature collie) pups for sale. 1744 Mouland Ave., Niagara Falls, Ontario.

REMNANTS

15 TO 20 YARDS, LINEAL MEASure $1.98, consists 3½ lbs. unbleached cotton, cushion covers, raincape material, flannelette, woollens. C.O.D., postage extra. Refund if unsatisfactory. Publex Sales, 377 Parliament, Toronto.

DIESEL ENGINES — COMPLETE: PD80 International 80 Horsepower, 4 years old; D7700 Caterpillar 70 HP; D4600 Caterpillar 66 HP, 2 years old; UD14 International 68 HP; PD40 International 50 HP. Leventhal & Co., Machinery Dealers, Winnipeg.

FOR SALE VESSOT 13" BALL bearing grinder direct driven 30 H.P. motor first class condition. Apply J. A. Eager, Kemptville, Ont.

ELECTRIC MOTORS, NEW, USED, bought, sold, rebuilt; belts, pulleys, brushes. Allen Electric Company Ltd., 2326 Dufferin St., Toronto.

GAINING WEIGHT? SLENDEX TEA

aids you retain Slender Figure, turns your food into energy instead of fat.

GUARANTEED HARMLESS,

composed pleasant herbs, no exercises or drastic diet.

Month's supply $1.00 postpaid

Dominion Herb Distributors
1425 St. Lawrence Blvd., Montreal

FARMS FOR SALE

50-ACRE FARM, IN HURON county, bank barn, pig pen, chicken house, implement shed, 7-roomed frame house. For further information write Box 20, Langstaff, Ont.

72 ACRES, HALF MILE OFF HIGHway 28, 6 miles north Port Hope. Basement barn, frame house, 10 acres bush, stream. M. Harper, R.R. 4, Cobourg.

FARM FOR SALE—193 ACRES 1 mile west of Kitchener limits on Kitchener-Stratford highway. Charles W. Moser, R.R. 4, Kitchener, Ont.

HAIRDRESSING

LEARN HAIRDRESSING THE Robertson method. Information on request regarding classes. Robertson's Hairdressing Academy, 137 Avenue Road, Toronto.

MEDICAL

STOMACH AND THREAD WORMS often are the cause of ill-health in humans, all ages. No one immune! Why not find out if this is your trouble? Interesting particulars—Free! Write Mulveney's Remedies, Specialists, Toronto 3.

DON'T WAIT — EVERY SUFFERer of Rheumatic Pains or Neuritis should try Dixon's Remedy. Munro's Drug Store, 335 Elgin, Ottawa. Postpaid $1.00.

BAUMEEKA FOOT BALM DEstroys offensive odor instantly. 45c bottle, Ottawa agent, Denman Drug Store, Ottawa.

HIGHLY RECOMMENDED—EVERY sufferer of Rheumatic Pains or Neuritis should try Dixon's Remedy. Munro's Drug Store, 335 Elgin, Ottawa. Postpaid $1.00.

CHIROPRACTOR

H. S. SIMONSON, CHIROPRACTOR, 23 Bloor Street East, Toronto. Hours 1 p.m. to 8 p.m. Saturdays 9 a.m. to 1 p.m.

OPPORTUNITIES FOR WOMEN

BE A HAIRDRESSER

JOIN CANADA'S LEADING SCHOOL
Great Opportunity, Learn Hairdressing
Pleasant dignified profession, good wages, thousands successful Marvel graduates. America's greatest system. Illustrated catalogue free. Write or call
MARVEL HAIRDRESSING SCHOOLS
358 BLOOR W., TORONTO
Branches: 44 King St. Hamilton & 74 Rideau Street, Ottawa.

MUSICAL INSTRUMENTS

FRED A. BODDINGTON BUYS, sells, exchanges musical instruments, 111 Church, Toronto 2.

PATENTS

FETHERSTONHAUGH & COMPANY Patent Solicitors. Established 1890; 14 King West, Toronto. Booklet of Information on request.

PROPERTIES WANTED TO BUY

WE HAVE BUYERS WAITING FOR chicken farms, market gardens, town or village houses in all parts of the Province. Send full particulars in confidence at once —we make no charge unless we sell. Powell and Company, 5 St. Clair East, Toronto.

PHOTOGRAPHY

"YOUR WORK IS WONDERFUL" CUSTOMER SAYS

". . . and the prompt manner in which you return work is greatly appreciated."

Any Size Roll—6 or 8 Exposures DEVELOPED AND PRINTED 25c

Don't risk losing pictures. Send your film rolls to

CANADA'S LARGEST AND FINEST STUDIO

Get Better Pictures at Lower Cost. Prompt mail service.

SPECIAL ALBUM OFFER
New Style Album With Prints sizes 16-20-127 if 29c
(4c extra) is sent with film roll

SPECIAL PRICES ON FRAMING AND COLORING

Enlargements 4 x 6" in beautiful easel mounts, 3 for 25c. Framed, on ivory tinted mats, 7 x 9", in Gold, Silver, Circassian Walnut or Black Ebony finish frames, 59c each. If enlargement colored, 79c each.

OLD PICTURES RESTORED

We can restore any old photograph or snapshot . . . and make any number of prints or enlargements desired. The process requires the work of skilled artists, but the cost is reasonable. Send us your picture and tell us what you want done and we will tell you the cost before doing the work.

STAR SNAPSHOT SERVICE
Box 129, Postal Terminal A, Toronto
Print Name and Address Plainly on Orders.

TIME TESTED QUALITY SERVICE and SATISFACTION

Your films properly developed and printed
6 OR 8 EXPOSURE ROLLS 25c
REPRINTS 8 for 25c
FINEST ENLARGING SERVICE
You may not get all the films you want this year, but you can get all the quality and service you desire by sending your films to
IMPERIAL PHOTO SERVICE
Station J, Toronto

TEACHERS WANTED

REDDITT REQUIRES TWO FIRST Class Teachers about 50 pupils in the School. Principal grades 6 to 10 inclusive. Salary $1,500 a year, MALE PREFERRED. Junior Room Grades 1 to 5 inclusive, Salary $1,200 a year. Address applications to E. B. WESTCOTT, REDDITT, Ont.

WANTED — TWO QUALIFIED teachers for Mayo Township School Area, Ontario-Hastings county. No. 2 McArthur's Mills and No. 5 Hartsmere. Good modern rural schools. Term, 1945-46, Protestant, salary $1,100. State qualification. A. W. Ramsbottom, Hermon, Ont.

TEACHER WANTED FOR S.S. NO. 4, Township of Enniskillen, Lambton County. State experience, salary and phone number to John W. Piggott, Secretary, Oil Springs, Ont.

BRANT CO.; 5 MILES SOUTH OF Brantford. Experienced female Protestant teacher. S.S. No. 4, Brantford Twp. Salary $1,500.00. State qualifications, also former inspector. Personal application preferred if possible. Gordon Kellam, Sec.-Treas., R.R. No. 2, Brantford, Ont.

DORSET — TEACHER WANTED (Protestant preferred) to teach grade 6 to 10, inclusive (senior room), and act as principal of a 2-room school with modern conveniences, term commencing September, 1945, salary $1,300. Apply, stating qualifications, to (Miss) Phyllis Clayton, Dorset, Ont.

FIRST CLASS TEACHER WANTed for S.S. No. 12 Fitzroy. Duties to commence September 4, 1945. Apply stating salary and experience to C. R. Campbell, Secy.-treasurer, Fitzroy Harbour, Ont.

KENT CO. TEACHER WANTED for S.S. No. 15, Dover Twsp. Salary $1100.00. Apply stating qualifications and salary expected to Adelard Tetreault, R.R. No. 2, Bear Line, Ont.

HELP WANTED

STRONG, ABLE WOMEN FOR general housework, $60 - $90 month, bed, board. Girls, young women for summer resort, pay according age, ability. Married couple, man, boy, garden farm. Mrs. Boyd, Carlsbad Springs, Ont.

HOUSEKEEPER FOR PROTESTant, motherless home in country. All conveniences. Two school age children. Box 37, 73 Adelaide W., Toronto.

AUTOMOBILE BUMPERS AND Painters, experienced on repair work. Highest rate of pay, 48 hour week, best working conditions. Apply nearest Selective Service Office. CR 2925.

EXPERIENCED MAN TO HELP on 160 acre tractor farm. Milking machine. Teamster preferred. Will pay $85.00 per month. Bolton 1176. Harold Tomlinson, Nashville, Ontario.

WANTED SINGLE MAN FOR GENeral farm work. Steady job for right man. No milking. Beef cattle. Apply Patterdale Farm, Woodbridge, R.R. 3. Phone 46 R 4.

WANTED

TWENTY-FIVE TO ONE HUNdred acres within two hundred miles Toronto. Must be situated on Lake or River. Buildings immaterial. Box 34, 73 Adelaide W., Toronto.

HOUSEKEEPER WANTED ON Farm 2 miles from Tillsonburg. All city conveniences. 2 children, 2 adults. Good wages. J. A. McCabe, Tillsonburg, Ont.

SARNIA GENERAL HOSPITAL SCHOOL FOR NURSES:

APPLICATIONS NOW BEING CONsidered. Date of admission September 4th, 1945. Educational requirements Junior Matriculation. Remuneration after preliminary term, $10.00 to $12.00 per month.

BUCKWHEAT WANTED. LET US know what you have. Best prices paid. Fairbank Feed Company, Ltd., 2385 Dufferin St., Toronto.

WANTED TO PURCHASE PULlets, all breeds from 8 weeks up to laying. Good prices paid. Apply to Box 38, 73 Adelaide W., Toronto.

WE BUY

hundreds of Herbs, Roots, Barks, Berries, Flowers, Leaves, etc.

PRICES HIGHER NOW

Write for full list

Dominion Herb Distributors
1425 St. Lawrence Blvd., Montreal

ISSUE 26—1945