PORTLAW

Pte. Clifford Taylor of Winnipeg is on an extended leave with his wife here.

Mr. and Mrs. J. J. Boyce are visiting a few days with Mr. and Mrs. Russell Boyce near Markdale.

Pte. Fred Shier of Camp Borden is spending a furlough with his parents, Mr. and Mrs. Frank Shier here.

Mr. and Mrs. Petri and family of Toronto were week end visitors with Mrs. Petri's parents, Mr. and Mrs. D. Blakey.

The Fourth Line Red Cross Unit met at the home of Mrs. Stanley Patton on Thursday, June 14, when a quilt was completed. Plans were made for a dance to be held in Flesherton Fraternal Hall at the end of the month. A $5.00 donation was received from the Portlaw school, Junior Red Cross; and $2.00 donation from Mrs. Everette Blackburn. For these we say "Thanks". The next meeting will be at the home of Mrs. Herb Betts, on Thursday, June 28.

Chief Petty Officer Des Jardines and Mrs. Des Jardines of Halifax, N.S., spent a week with the latter's uncle and aunt, Mr. and Mrs. Laurie Pedlar. While here they visited in Owen Sound, Collingwood and Berkeley.

Miss Marjorie Pedlar visited recently with her cousin, Mrs. Victor Young, Hatherton.

Mr. and Mrs. Harry Fisher and D. A. visited recently with Mr. and Mrs. Marshall Menzies at Badjeros.

Pte. R. D. Meldrum of Camp Borden visited wtih his parents, Mr. and Mrs. C. D. Meldrum.

We are sorry to report Mrs. Simmons very sick with the flu, but hope she may feel better soon.

Pte. and Mrs. C. Taylor, and son, Elmer, Mr. Fred Taylor and Stanley spent Sunday with members of the Wright family at the home of Mr. and Mrs. Norman Stevenson, Shelburne.

Mr. and Mrs. Frank McArthur and son, Douglas of Collingwood spent the week end with Mr. and Mrs. Hopps here.

Mr. and Mrs. Thos. Taylor of Flesherton spent a day with their son, Fred.

Mrs. Neff and son, D. A. of Singhampton visited with Mr. and Mrs. Earl Croft recently.

Mrs. E. Cameron spent the past week with her daughter, Mrs. McArthur in Durham.

Mr. Leslie Chard has been bedfast the past week, suffering from Sciatica.

Mr. and Mrs. Clarence Londry and daughters, spent last Sunday with Mr. and Mrs. Lewis Fisher.

Mrs. Art Wilson is a patient in Markdale hospital.

Mr. and Mrs. Fred Russell of Orangeville called on Mr. and Mrs. Les Chard on Sunday.

STEPHEN'S CORNERS

We extend our heartiest congratulations to Miss Mable Fenwick, who graduated as a full-fledged nurse from the G. and M. Hospital at Collingwood on Thursday of last week. Those who attended the graduation exercises from here were, Mr. Roy Fenwick and Hazel, Mrs. Jack Stephen, Mrs. Emerson Wright, Mrs. Lance Browridge, Mrs. Coulter, Mrs. Fallister, Mr. and Mrs. Geo. Morrison and family, Rev. and Mrs. O. W. Holmes, Mrs. Joe Little and Donna, Mr. and Mrs. Joe Porteous and Mr. and Mrs. Vern Wright and family.

Mr. and Mrs. Emerson Wright and Mr. and Mrs. Vern Wright and family attended the Wright reunion on Sunday at the home of Mr. and Mrs. Norman Stevens of Shelburne.

Miss Mable Fenwick is spending a vacation at her home home here. Miss Ethel Fenwick, R.N., visited on Monday at her home.

8TH LINE OSPREY

Sunday visitors at the Somers home were, Mr. and Mrs. Irwin Marshall and Bobby of Toronto; Mrs. W. F. Orr of Orangeville; Mr. Mervin Somers of Brantford; Mr. and Mrs. Bill Somers and Marilyn of Ravenna and Messrs. Pete and Vincent Somers of Ravenna.

A number off this ilne attended the annual Fall Fair picnic and convention in Tara, Thursday last. Each year a shield is given to the Fair coming the farthest distance with the most representatives. Feverhsam representatives were lucky to bring the shield home this year.

Messrs. Kendal and Kilbourne Hawkens accompanied Mr. and Mrs. Harry Courvoisier to Orillia Sunday.

Mr. and Mrs. Jas. Ottewell visited Sunday evening with Mr. and Mrs. Garnet Magee at Eugenia.

A number from here attended the presentation in Feversham Friday evening for Allison Douglas, who was recently married.

Conratulations are extended to Mr. and Mrs. Ben Hanley (nee Ruby Shaw) recent newly-weds.

Mr. H. J. Hampton of Vancouver, B.C., visited last week with his niece, Mrs. Lorne Tupling, Feversham.

EUGENIA

On Sunday evening, June 17, Rev. and Mrs. Wallace (formerly of Scotland) assisted Rev. Westcott in the service in the United Church here. Mrs. Wallace told the story of "The Good Samaritan" illustrating it by coloured pictures. Rev. Wallace gave an inspiring address, "The Challenge of the Cross". Together they rendered two pleasing sacred duets. We were very pleased to hear Rev. and Mrs. Wallace and enjoyed their items very much.

The Sunday School convention of Artemesia, Markdale and Flesherton will be held in Eugenia United Church on Thursday afternoon and evening, June 28. Supper will be served by the Women's Association at 6.30. See bills for program, etc. Bill will be distributed in each Sunday School.

Mr. and Mrs. Walter Baker and Miss Ella Baker of Collingwood, Mr. and Mrs. Otto Baker and Gayle of Heathcote were recent visitors with Mr. and Mrs. Ed Baker.

Mrs. Allan MacGregor is visiting with her sister, Mrs. W. Perkins in Ottawa.

Sgt. Glen Pedlar of the Petawawa Army Training Camp and Mrs. Pedlar of Pembroke visited with the Pedlar and Magee families.

Pte. Fred Boyce was home for a few days with his parents, Mr. and Mrs. C. Boyce and sister, Jean.

Mr. and Mrs. Edwin Purvis accompanied by Mr. and Mrs. Waterfield, Toronto, spent the week end of June 9th at the Purvis cottage near the Hydro Lake.

Mr. T. Stewart of Toronto spent Saturday at his home here.

Miss Lillian Magee of Toronto spent the week end with her parents, Mr. and Mrs. Bert Magee and family.

We extend our sympathy to the Humphrey family of Ceylon in their sad bereavement caused by the death on Monday of their mother, who has had ill health for some time.

Joyce and Gayle Genoe, also Marie and Irene Phillips have gone to work at the Wasaga Lodges, Wasaga Beach for the summer months.

Mr. John Magee of the village had a sale of household effects on Saturday, June 16. Mr. Kaitting of Flesherton was the auctioneer.

Mr. McCarthy and Miss Mary McKee of Toronto are holidaying with the latter's parents, Mr. and Mrs. T. McKee.

Miss Mary Weber of Flesherton was a visitor in the village last week.

Mrs. Bentham of Flesherton visited with Mr. and Mrs. Sam Paul Sunday evening.

The W. A. of the United Church holds their June meeting at the home of Mrs. Norval Betts on Wednesday, p.m. of this week.

On Monday evening a charivari party entertained Mr. and Mrs. Elward Campbell (newly-weds) for a while.

Miss Georgina Smith of Toronto is holidaying with her sister, Mrs. Well Graham and other relatives.

Mrs. Pinkerton and daughter, Mrs. Hass spent a few days in Toronto last week.

"Dad," the boy asked, "what is a fiancee?"

Father — "A young lady who is engaged to be married."

"Then what is a fiasco, dad?"

"That's the fellow who is going to marry her."

ST. ANDREW'S PRESBYTERIAN CHURCH PRICEVILLE

William D. Halliwell, Minister

SERVICE OF WORSHIP
Sundays 11:00 a.m.
Sunday School: 12:15 p.m.

"O COME LET US WORSHIP"

White Shoes for Men, Women and Children, at

BATES FOR BOOTS

DUNDALK

NORTHERN MOTOR SERVICE

Prompt rewinding service on electric motors of all kinds — Domestic and Commercial, Split — Two and Three Phase, High Speed and Low Speed Electric Drills. Workmanship Guaranteed.

J. MIDDLETON

753 - 2nd Ave. E. OWEN SOUND Phone 782

Cream Service

WE ARE ENDEAVORING TO GIVE YOU A CREAM SERVICE WHICH CANNOT BE EXCELLED ANYWHERE SELL OFF YOUR OLD HENS

We find that we must have more time in handling the cream in order to avoid congestion on open nights, especially Saturday nights. We must stop testing cream at 10 p.m. on open nights in order to be able to pasteurize and cool

We are taking the liberty of asking our patrons who want to deliver their cream on open nights to co-operate with us and rry to deliver their cream earlier, as we must get our testing done before 10 p.m. Your co-operation would be appreciated.

Cream deliveries exceed those of last year, and more and more cream patrons realize they are benefitting from the CENTS EXTRA paid for DELIVERED CREAM.
the cream.

SELL OFF YOUR OLD HENS

Now that egg production is falling off, you will be wise to sell your hens and make room for your new flock. We are paying highest prices for Live and Dressed Poultry.

Flesherton Creamery & Produce

Phone 66 Angus Avis, Manager

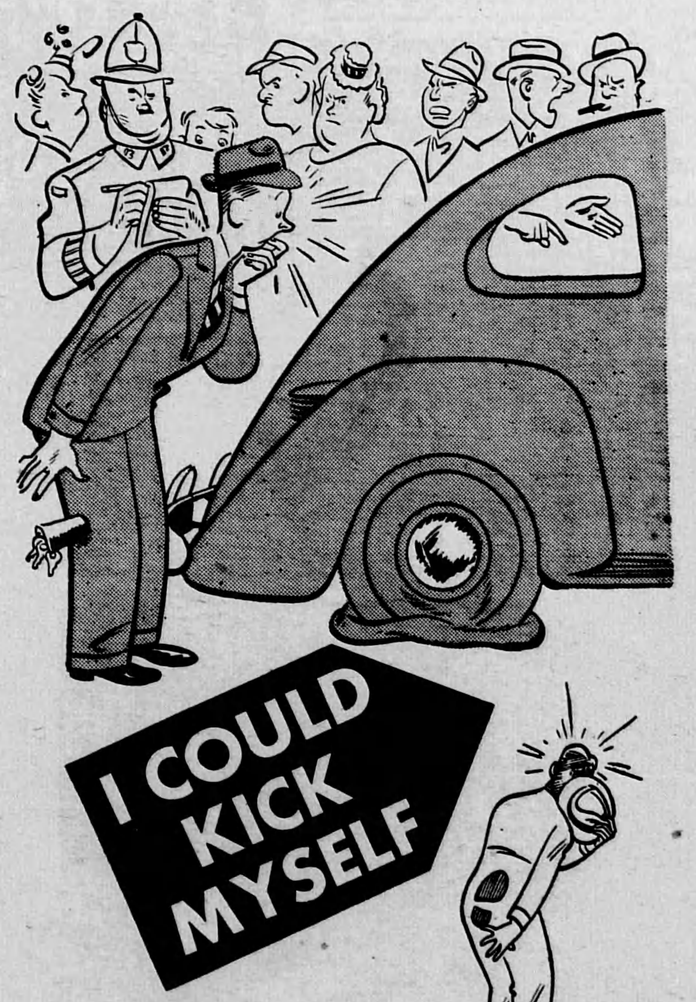

You, and many other motorists who are ineligible for new tires, will feel like doing just that if you neglect your tires and have to put your car up on blocks. Drive in today. Get the facts on our complete Goodyear tire conservation service. Have us repair your tires NOW. We can add many, many miles to their life.

GOODYEAR

D. McTAVISH & SONS

Flesherton, Ont.

THE CANADIAN WAY OF LIFE . . .

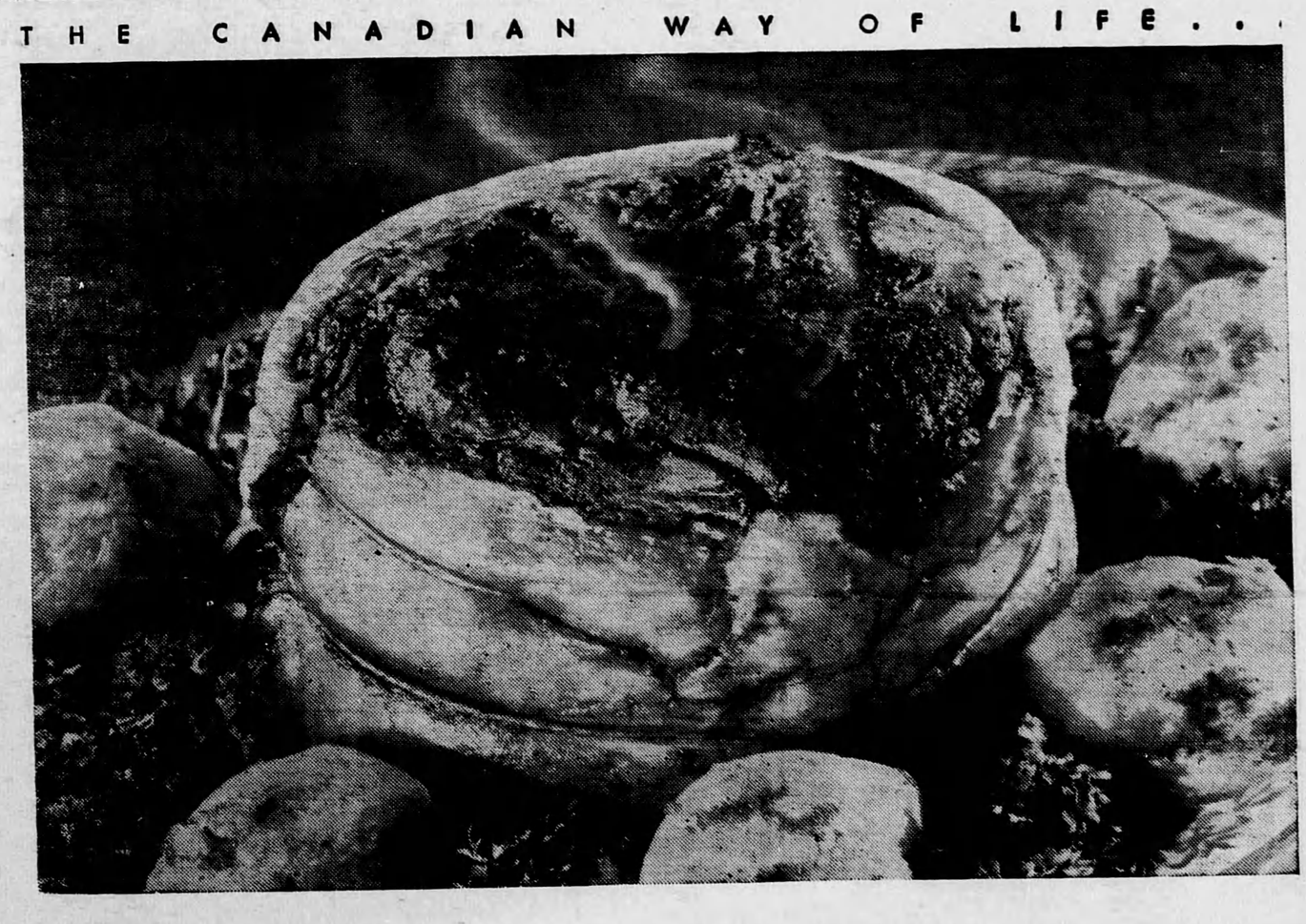

Roast Beef on Sundays . . .

THE SUNDAY ROAST — week-ends in the country — the old family jalopy — these things mean a pleasant way of life. These are some of the things every man overseas has been fighting for. They won't be his, unless all of us make sure, when our fighting man comes back, his dollar will be worth a dollar.

To protect his dollar, we must realize NOW the dangers of careless, unnecessary buying. We must buy *only* what we need — *never* buy two where one will do! We must not evade rationing or price control, or deal in black markets. If we break the rules, our country —the country he fought for— will start on that uncontrollable rocketing of prices known as inflation!

Prices will rise. As prices go up, wages try to tag along . . . and never *quite* catch up. The *value* of money goes down. Soon your dollar will buy—perhaps only 30c worth of goods! And there is no limit to its drop—look at Greece today! The nation is plunged in poverty and depression.

So let's all make sure our soldier's dollar — when he gets back—will buy a *dollar's* worth of goods! We can't give back to him his lost years or his lost youth. But, if *we* keep up the fight against inflation, he can look forward to pleasant, satisfying living . . . the Canadian way of life.

Make this Pledge Today!

I pledge myself to do my part in fighting inflation:

By **observing rationing** and avoiding black markets in any shape or form.

By **respecting price controls** and other anti-inflation measures, and refraining from careless and unnecessary buying. I will not buy two where one will do, nor will I buy a "new" where an "old" will do.

By **buying Victory Bonds and War Savings Stamps,** supporting taxation, and abiding by all such measures which will lower the cost of living and help keep prices at a normal level.

THE BREWING INDUSTRY ONTARIO

Published by THE BREWING INDUSTRY (ONTARIO) to reveal the dangers of inflation.