LABORITES LOSE IN BRITISH SHAKEUP

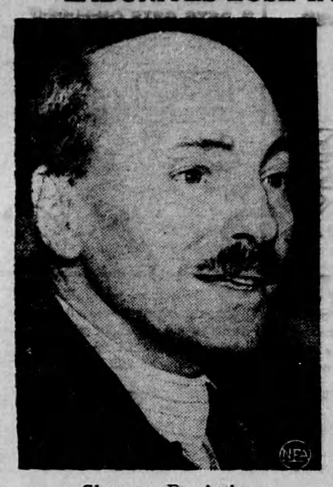

Clement R. Attlee

Herbert Morrison

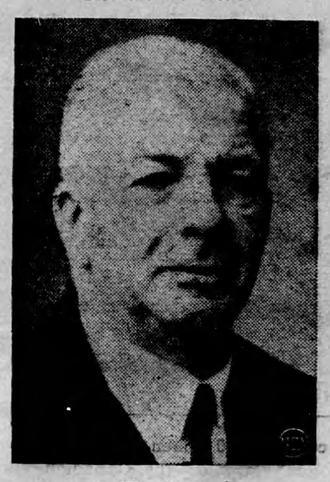

A. V. Alexander

Ernest Bevin

Four members of the British Labor Party, who have been dropped as result of Prime Minister Winston Churchill's resignation and King George's request that he form another cabinet, are shown above. Attlee is Deputy Prime Minister; Bevin, Labor Minister; Morrison, Home Secretary, and Alexander, First Lord of the Admiralty.

ENTOMOLOGIST

Mr. A. H. Carter, Manager Insecticide Division of Sherwin-Williams Company (Canada) Limited, announces the appointment of Herbert A. Pass, B. S. A., as Chief Entomologist of the Division. In his new position, Mr. Pass will be responsible for technical development, and research for "Green Cross" Insecticides and his services will be available on questions of pest control through "Green Cross" and dealers.

ROUTING THEM OUT ON OKINAWA

As smoke from their stachel charge explosion spirals overhead, **Marines** of 1st Division close in for point blank firing on Japs in cave on Okinawa. Leatherneck in foreground hugs the ground while others ease forward on knees or in crouching positions, watching for Nips who may try to run for it.

BLAST JAP STEEL WORKS

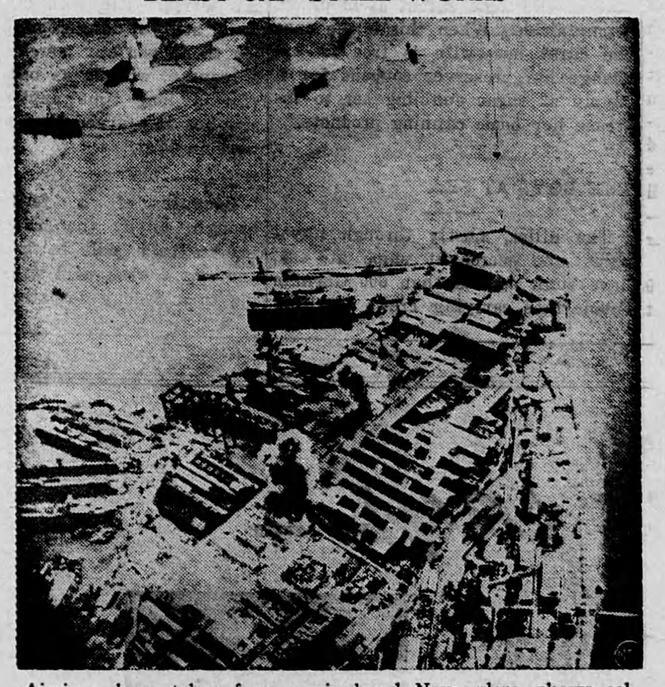

Airview above, taken from carrier-based Navy plane, shows column of smoke rising from direct bomb hits on the great Mitsubishi steel works at Kobe, Japan. In background, shipping shudders under damaging near hits.

WHERE STALIN PLAYS A LONE HAND

Map above shows area of **Europe** west of the U. S. S. R. occupied or controlled, directly or indirectly, in the Soviets. Unilateral activities of the Communists, regardless of "understandings" among Big Three at Yalta and other conferences, promise to be one of chief problems at forthcoming meeting of Messrs. Truman, Churchill and Stalin.

Illustrated above are half a dozen major stumbling blocks in Japan's path to success — some self-made, some imposed by our military superiority. (1) In land operations, enemy suffers from faulty leadership and planning, poor tactics, inferior firepower. (2) Aerial bombing and mining of sea lanes blockades Japan, pinches home front. (3) Jap air force is impotent to defend the homeland and U. S. bombers roam Japan at will. (4) Cabinets fall in quick succession; moderates and industry seek to end war, but military clique holds the reins. (5) Constant bombing wrecks war industry. (6) At sea Japs have been consistently beaten, their navy driven to hiding.

EVEN AS YOU AND I

Apparently bobby-sockers and their boy friends are not the only autograph hounds. Above, British Field Marshal Bernard L. Montgomery awaits eargerly while Denmark's King Christian X, right, signs his autograph book.

He Picked Up a Butt

A former political prisoner demonstrates how fellow inmates of the German prison camp at Muhlhausen, Austria, were chained up for three days, without food and water, for picking up cigaret butts. Total death toll of camp is not known but even after liberation by Allied troops, 100 victims continued to die each day.

WANTED!

Implement Dealers,
Hardwares,
General Merchants, etc.
to stock and sell
the well-known

Briggs & Stratton

air-Cooled, 4 Cycle

GAS ENGINES

as soon as production for civilian use is resumed

For full information on attractive Dealer Sales Program, writes:

AUTO ELECTRIC SERVICE CO., LIMITED

Distributors for Eastern Canada
1009-1027 Bay St., Toronto 5, Ont.

KILL this Enemy

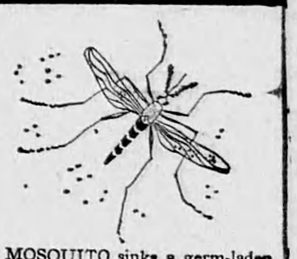

A MOSQUITO sinks a germ-laden dagger into human flesh. There are about 60 species of mosquitoes in Canada. Eggs are deposited in polluted, stagnant water.

Fly-Tox is harmless to humans and pets. It cannot harm delicate fabrics. Yet Fly-Tox kills mosquitoes instantly. Fly-Tox is sold everywhere. Get a large bottle today. 45-11

FLY-TOX
SURE DEATH TO INSECTS

SAVE MONEY
by staying at
FORD HOTELS

Modern, Fireproof, Conveniently Located, Easy Parking

Montreal
Toronto
and the
LORD ELGIN
in Ottawa

as low as $1.50 no higher than $2.50 per person

FOR MAP or FOLDER, write FORD HOTELS CO Montreal

$2.50 to $3.50 per person, No higher!

400 lovely rooms with radio!