The Flesherton Advance.

VOL. 64; NO. 51 — FLESHERTON. ONT., WEDNESDAY, MAY 30, 1945 — W. H. Thurston & Son, Publishers

Mrs. I. Pinkerton, Priceville, Observes 93rd Birthday

Congratulations are extended to Mrs. Isaac Pinkerton of Priceville, who celebrated her 93rd birthday on Monday, May 28th. A surprise visit was made to her by the W.M.S. and pastor of St. Andrew's Presbyterian Church, when Mr. Halliwell spoke briefly on the theme "Honoring Mother," from Proverbs "Her children arise up and call her blessed."

An officer strode up to the bluejacket and asked, "Have you swabbed the deck and polished the brass?" "Yes, sir," the bluejacket answered, "and I've swept the horizon with my telescope."

Future Events

DANCE IN FLESHERTON

Dance in Fraternal Hall, Flesherton, on Thursday, June 14th, with Murray Simmons Orchestra. Admission: 50c.

DANCE IN EUGENIA

The Eugenia Red Cross will sponsor a dance in aid of "Soldier's Welcome Home Fund" in the Orange Hall. Eugenia, on Friday, June 1. Music by Pedlar's Orchestra. Admission: 35c and 20c. Lunch free.

OPTICAL — Don't spoil your ballot on account of defective vision, if in doubt consult D. Campbell, optomesito at Markdale, June 5th, otherwise at Dundalk every day.

DANCE IN SINGHAMPTON

Dance in Hammill's Hall, Singhampton, Friday night, June 1. Music by Dermott's Orchestra. Dancing from 9 to 1. Admission: 50c.

St. Mary's Guild, Maxwell, has produced a play "Untangelling Tony" and is open for engagements by June 20th. Apply to Mrs. Goldwyn Udell, R. R. 1 Flesherton.

FARM RALLY AND PICNIC

Sponsored by Grey County Federation of Agriculture, Farm Forums and Grey County Federated Youth, will be held in Harrison Park, Owen Sound, on Saturday. June 2nd. Meet at 12 noon at the North Grey Cheese Co-operative for official opening and tour of the plant. Program at the Park at 1:45. Chief speaker: Chas. McInnes, President of Hog Producers' Association. Sports, etc. All invited to attend. If weather unfavorable will be held in Owen Sound Arena. No charge.

Picture Show

TOWN HALL FLESHERTON

FRIDAY, JUNE 1, 1945

Starring

ROBERT STACK and BROD CRAWFORD

in

"MEN OF TEXAS"

The show will be held in the basement of the Town Hall

Plain talking will be assured

Prices:

Children under 14: 20c.

Adults: 35c.

SHOW STARTS AT 9:15 P.M.

Doors open at 8:45 p.m.

R. Dargavel Was Prisoner

Mr. and Mrs. J. O. Dargavel received word last week that their son, Pte. Robert Dargavel, had been freed from a German prisoner of war camp and was back in England. His parents had not known that he was even in the fighting and the cable telling of his safety came as a great surprise. The last letter they had from him was written in England April 15.

United Church Notes

There was the largest attendance at Sunday School last Sunday that there has been for two years. Everybody invited for next Sunday at 10.-15 am. A fine bible class and growing.

The greatest event of the church year, the 68th Anniversary. is to be observed next Sunday, June 3rd with Rev. G. Keith McMillan, B.A., B.D., Toronto, former minister. as guest speaker at 11 am. and 7.30 p.m. Special music by the choir. Come early for a good seat.

On June 10th, the 20th anniversary of Church Union in Canada will be observed at St. John's Church. Please keep this date in mind and attend, if possible.

Card of Thanks

The family of the late Mrs. John Pedler wish to extend their sincere thanks and appreciation to relatives friends and neighbors for their many acts of kindness, messages of sympathy and for the beautiful floral tributes at the time of their recent bereavement.

KENNEDY — REMUS

The marriage of Miss Lillian Betty Remus, youngest daughter of Mr. and Mrs. H. Remus, Toronto, and James Kennedy, RCNVR. son of Mr. John Kennedy, Ceylon, Ont., took place recently at Olivet Baptist Church, Toronto, with Rev. J. K. Holland officiating.

The bride, given in marriage by her father, wore a gown of white lace and net over satin, with fingertip veil caught to a halo of flowers. She carried red roses and baby's breath. Her only attendant was her sister, Miss Darline Remus, who wore a gown of pink lace and a shoulder length veil caught to a halo of flowers. She carried Johanna Hill roses. Miss Eileen Sheppard sang. Mr. Clinton Dunlop, cousin of the groom, was groomsman and the ushers were Mr. Ross Remus, brother of the bride, and Mr. Harry Luckett, RCAS.

Later at a reception held at the home of Mrs. F. Lucas, cousin of the bride. Mrs. Remus received wearing printed silk jersey and a corsage of roses. The bride changed to a brown suit with pale blue accessories.

In Memoriam

WHITE — In loving memory of Mrs. Lawson White, who passed away May 29, 1944.

No one knows how much we miss you,
No one knows the bitter pain
We have suffered since we lost you,
Life has never been the same.
In our hearts your memory lingers,
Sweetly tender, fond and true;
There is not a day, dear Marjory.
That we do not think of you.

—By Father, Mother, Sisters.

Returned Men Honored By Priceville People

Four members of Canada's armed forces were given a reception at Priceville Thursday evening of last week. These were Kidder McInnes and Ralph Harrison, wounded overseas and still under hospital care, Walter McBride, on Air Force reserve and John McInnes, who was with the artillery and injured in the training in Eastern Canada. Mr. W. G. McBride, a former resident of Priceville, now in Toronto, presided. The guard of honor and guests of honor were piped into the hall by Piper Angus McCormack, Drummer Jas. McDougall and Bugler Walter McBride. Hymns, community and selections from the orchestra were enjoyed. Rev. A. D. Penman and Mr. W. D. Halliwell each addressed the gathering. A presentation of money from the communuity was made to each of the men by Mr. Archie McCuaig.

Bride-Elect Honored By Eugenia Friends

A pleasant evening was spent at the home of Mr. and Mrs. E. Proctor of Eugenia on Saturday, May 26, when about 20 girl friends of Gladys Cutting, bride-elect, gathered in her honor.

To the strains of Lohengrins wedding march, played by Miss Genevieve Milne, the bride-elect enterd the living room on the arm of Mr. Proctor, where a mock wedding was held with Art Proctor as bride, Mrs. Heeney as groom, George Proctor as bridesmaid and Miss Irene Martin as officiating clergyman. Following this the many beautiful and useful gifts were unwrapped by Miss Cutting. The remainder of the evening was spent in social intercourse, after which a dainty lunch was served by the hostess, assisted by Mrs. Heeney, Genevieve Milne. Irene Martin and Jean and Eleanor Proctor.

TEACHER RESIGNED

Miss Irene Martin. principal of the Flesherton public school for the past three years, has resigned, to take effect at the end of this term. The school board has about 15 applications for the vacant posititon, but has not yet chosen a teacher.

Sent Souvenirs To Sister

Miss Eunice Allen of Springhill received interesting souvenirs from her brother, Signalman Lloyd Allen, who is with the First Division in Holland, after spending more than a year in Italy. Included in the souvenirs were a pair of Dutch shoes, wearable size, and a small Dutch-style windmill. an operating model. Eunice values them very highly.

Laurel Barn Burned

Mr. Jas. Turner and son, R. J., of Laurel, formerly of the South Line, Artemesia, suffered a severe loss from fire, when their large barn was completely destroyed, together with a considerable amount of feed and a number of implements. R. J. had been on a trip to Alliston and as he stepped out of the car on his return home noticed the barn to be on fire. He was able to release some 25 head of cattle and the horses.

Engagement

Mrs. Stella Wyvill announces the engagement of her niece, Gladys Marybelle, youngest daughter of the late Mr. and Mrs. F. W. Cutting of Markdale to John Elward, younger son of Mr. and Mrs. J I. Campbell of Eugenia. The wedding to take place at Annesley United Church, Markdale, on Saturday, June 9th at 2 o'clock.

In Memoriam

McKEE — In loving memory of my dear mother. Selena Jane McKee who died June 1, 1942.

Today I am thinking of someone
Who was loving, kind and true
Whose smile was as dear as the sunshine
Dear mother, that someone was you.

— Always remembered by your granddaughter, Elsie.

Good drainage is essential for a good garden.

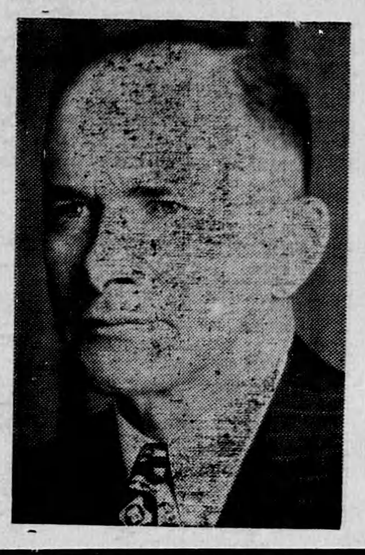

To keep Socialism and Communism away

Drew Needs South Grey

Vote McCauley

(Published by South Grey Progressive Conservative Association)

PRINTING 7 PAGES

With the final weeks of th political campaigns in sight The Advance this week has to print seven of the eight pages at home. Look all the paper over.

A ship-wrecked sailor, who spent three years on a desert island, was overjoyed one day to see a ship drop anchor in the bay. A small boat came ashore and an officer handed the sailor a batch of newspapers.

"The captain suggests,' he told the sailor, "that you read what's going on in the world and then let us know if you still want to be rescued."

Security with Freedom!

Your Vote on June 11th can bring lasting security to your work, your home, your family!

Security for your WORK

Here are some of the definite, practical steps taken by the Liberal Government to give security to home and family by assuring well-paid post-war jobs for everyone:

For Veterans — The most generous plan of any United Nation to get returned men started in the type of work each of them chooses. The Liberal Government is determined that every man and woman coming home to Canada shall return to the land of greatest opportunity in the world.

For Workers — About a third of all Canadians depend on exports for their livelihood. Liberal plans provide for increasing our exports 60% in value over those of 1939.

For Farmers — Acting on the belief that all Canadians prosper when farmers do, the Liberal Government has arranged that they can improve their farms and equipment under a new loan plan and has arranged to put a floor under the prices of farm and fishery products.

To stimulate employment for all, the Liberal Government has created a special Department of Reconstruction which is now in operation and which will co-ordinate private and public enterprise.

Security for your HOME

The Liberals believe that the home is the heart of the nation. They aim to give Canadians every possible facility to build and furnish better homes! With Government assistance you can build a home in the country, town or city. This will make jobs for the building trades, and those who make building supplies—and those who manufacture household equipment and furniture.

New Homes for Canadians — The Liberal Government's new $400,000,000 National Housing Act, now on the statute books, enables hundreds of thousands of Canadians to get money at low interest and on long, generous terms to build, renovate or enlarge their own homes. Now that Germany is defeated, plans are already in operation for at least 50,000 dwellings.

Other practical, workable measures for the security of your home are the Liberal Government's laws for Unemployment Insurance and liberal Old Age Pensions.

The Liberals believe in doing what can be done, as soon as it can be done. If returned to power on June 11th, they will carry on and expand the sound, constructive work already started.

Security for your FAMILY

Family Allowances — Starting in July, parents who benefit least from income tax exemptions will receive Family Allowance cheques every month to help them get better food, clothing, shelter and education for their children so they can grow into healthy, vigorous Canadian citizens. These cheques will amount to between $200,000,000 and $250,000,000 a year. As direct spending power, this will do much to help in achieving the Liberals' objective of full employment.

Health — A National Health Plan will ensure that everybody shall be taken care of while they are sick and the best measures medical science can devise shall be employed to prevent disease.

Despite the efforts of Drew, Bruce, Bracken and other reactionaries, the Liberals are determined that human interests, the needs of men, shall be placed before "business as usual".

The Liberals have faith in Canada, a united country, and in their ability to continue to build, with your support, a more abundant life and greater opportunities for Canadians.

Help build this new order of security with freedom. Protect the social gains already made. Vote for your Liberal candidate on June 11th.

Published by The National Liberal Committee

BUILD A NEW SOCIAL ORDER

VOTE LIBERAL

Stores Will Open Wednesday Nights

During the months of June, July and August the retail stores in Flesherton will be open Wednesday nights and remain closed all day Thursday, in accordance with the 48-hour week, which became law last fall.

CENTRAL LOCATION

Our convenient location is readily accessible by the city's leading automobile and street car thoroughfares.

Bates and Maddocks
FUNERAL CHAPEL
124 Avenue Rd. KI. 4344

VOTE TO

Re-Elect Walter E. Harris

LIBERAL, GREY-BRUCE