GERMAN SUBMARINE SURRENDERS

The U-889, Nazi submarine, proceeds to Shelburne, N. S. under escort of a Canadian vessel after coming to the surface to surrender. An R.C.A.F. Liberator first spotted the submarine and arranged for its seizure.

CANADIANS BAG TOP-NOTCH NAZI

Formerly Chancellor of Austria Reich Commissar to the Netherlands in 1940, Seyss Inquart arrives by plane at First Canadian Army H. Q. Arrested by Canadian Provost Corps Lt.-Col. G. W. Bell, Edmonton, Alta., the prisoner is a former Deputy Governor of Poland and Instigator of Atrocities.

◆ HIGH in the Laurentians, on the shore of one of the most beautiful of all mountain lakes, this luxurious hotel, located on its own 400 acre estate, invites you to a real holiday of rest and relaxation.

De luxe accommodation—acknowledged leadership in service and cuisine.

Only 45 miles North of Montreal by Canadian Pacific Railway

THE Chantecler

Year-'round Resort Hotel

STE. ADELE EN HAUT, P.Q., CANADA

CAPTURED

Dr. Walther Funk, above, president of the Reichsbank, and Hitler's minister of economics, was among 200 Nazi government officials captured by U. S. Seventh Army. A dyed-in-the-wool Nazi, Dr. Funk tried desperately to win South America over to Hitler's side and is credited with pulling the Balkans into the Nazi economic orbit.

'GANGSTERS'

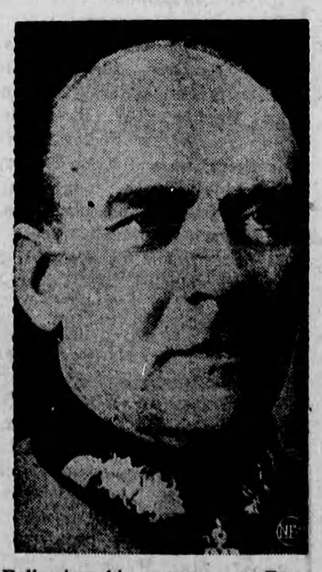

Following his capture at Raumstein, Germany, Gen. Nikolaus von Falkenhorst, former Wehrmacht commander in Norway, declared the Allies have liberated Germany from a "system of gangsters" and that the German army knew all along it couldn't beat the United States.

The Great German Port of Hamburg

The Canadians are calling on Hamburg, the great seaport of Germany, writes W. L. Clark, in The Winsor Star. It is a sprawling city, which has its streets running along the edges of inlets from the sea. The main harbor is a huge expanse of docks and warehouses. The city is an intricate pattern of rivers and water routes.

Hamburg is a city where a motorist can get lost in no time. Short streets that run smack into a river or canal make driving confusing. We recall once getting so lost in the maze of Hamburg streets, we finally had to get a native with a bicycle to ride in front to guide us to our destination. And, even that was not so easy, because he forgot that a car cannot always be driven through narrow passages that present no difficulty for the cyclist.

Hamburg has been one of the important water terminals in Europe. Ocean traffic from the world ports arrives at Hamburg, while river and canal traffic connects with the intricate systems of inland waterways that extend through Germany.

To capture Hamburg means that the Canadians have taken one of the greatest prizes of the war against the Reich.

EXTRA FUSSY coffee lovers go wild about Maxwell House. Available at your grocer's in an All Purpose Grind that suits any type of coffee maker. It's superb coffee.

It is announced by the British Ministry of Health that the day nurseries established for the children of women on war work are to remain after the war, as nursery schools for children from 2 to 5.

ACCOUNTANTS & AUDITORS

INCOME TAX REPORTS COMplete Bookkeeping Services. Small or Large Businesses. Travel anywhere. Albert Brett & Co., 8 Wellington St. E. Toronto Ont.

AGENTS WANTED

REPRESENTATIVES RELIABLE wanted to sell Plastic Coatings, especially suited for Brick and Metal surfaces, also for Roofs. Finest quality products. Good commissions. Box 27, 73 Adelaide W., Toronto.

BABY CHICKS

SPECIAL PULLET SALE

STARTED BARRED ROCK PULlets, 1 week old 22c, 2 weeks old 26 cents. Immediate delivery. Carleton Hatchery, Britannia Heights, Ontario.

A-1 BABY CHICKS; LEGHORNS; Rocks; Hybrids. Some choice started chicks available up to 3 and 4 week old. Write or phone A. H. Switzer Hatchery, Granton, Ont. Phone 38 R 3.

POULTRY KEEPERS

BE CERTAIN YOU BUY GOOD healthy, vigorous chicks. Buy chicks with breeding and livability and you will be certain of success. Our Breeders are all Government inspected, banded and blood-tested. Write for descriptive catalogue and prices on our Government Approved chicks.

MONKTON POULTRY FARMS

Monkton, Ontario

RELIABLE SUMMER CHICK Sale. Reliable Chicks are from Government Approved blood-tested flocks, chicks that develop into quality husky layers and meat birds, chicks that have quality and livability for us and for you. After May 15, Sussex X Hamps, Barred Rocks, New Hampshires, unsexed $11.95, pullets $17.95, cockerels $9.95. Leghorn X Hamps, unsexed $11.95, pullets $22.00, cockerels $4.00. Leghorns, unsexed $10.95, pullets $22.95. Order Reliable Chicks today. Reliable Hatchery, Elmira, Ontario.

REDUCED PRICES FOR CHICKS

BARRED ROCKS 12c, LEGHORN Pullets 22c, Barred Rock Pullets 20c, Leghorns are Barron strain. Rocks are O.B.S. Breeding, and all breeders are blood-tested. B. R. Cockerels to six weeks old also Leghorn Pullets eight weeks old, fully feathered and roosting. Hybrid Broilers four weeks and over. One dollar books your order now. Johnson Hatchery, Fergus, Ont.

WE CAN GIVE IMMEDIATE DElivery early May pullets, 3 to 4 weeks old. Taking orders for June delivery chicks, pullets, cockerels. - Bray Hatchery, 130 John N., Hamilton, Ont.

VICTORY CHICK SALE

FOR JUNE AND JULY BARRED Rock Mixed 10c, Barred Rock Pullets 16c, White Leghorn mixed 9c, White Leghorn Pullets 20c, White Rock Mixed 15c, Brown Leghorn Pullets 24c. Goddard Chick Hatcheries Ltd., Britannia Heights, Ont.

THE OBJECT OF ALL BUSINESS is to make a profit and to do so demands a careful selection of stock. Successful poultrymen know that the chicks they buy have a great deal to do with the profits they make. Hundreds of these poultrymen order Top Notch Chicks year after year. All chicks Government Approved from blood-tested breeders. Prices of a few breeds for delivery after May 15th. Non-sexed: White Leghorns 10.95, Barred Rocks, New Hampshires, New Hampshire X Barred Rocks 11.45, Assorted Light Breeds 9.95, Assorted Heavies 10.45. Pullets: White Leghorns 22.95, Barred Rocks, New Hampshire X Barred Rocks 18.95, New Hampshires 19.95, Assorted Light Breeds 20.95, Assorted Heavies 16.95. Cockerels: White Leghorns 1.00, Barred Rocks, New Hampshire X Barred Rocks 8.95, New Hampshires 7.95, Assorted Heavies 6.95. After June 1st still lower prices. 2 week old add 6c to above prices. Send for complete price list of all breeds and hybrids. Also 8 week old pullets and older. Prompt delivery. Top Notch Chickeries, Guelph, Ont.

MOONEY'S CHICKS FROM BLOOD-tested, Government Approved Flocks. Licensed for shipping to any province. White Leghorns, Barred Rocks, New Hampshires. Mooney's Poultry Farm, North Bay, Ont.

BABY CHICKS AND STARTED pullets, 1 to 8 weeks old. White Leghorns, Barred Rocks, New Hampshire, Hybrids. Bayview Hatchery, Trenton, Ont.

DON'T MISS THE BOAT. THE season is getting on and if you don't soon order your chicks it will be too late to catch the early market. All the eggs and poultry meat you can produce will be needed next fall. It's our duty to supply this food to the liberated countries. We can give prompt delivery on day old, 2 week old and three week old non-sexed, pullet or cockerel chicks in all popular pure breeds and hybrid crosses. Prices greatly reduced for June. Also eight week old and older pullets. Free catalogue. Tweddle Chick Hatcheries Limited, Fergus, Ontario.

DYEING AND CLEANING

HAVE YOU ANYTHING NEEDS dyeing or cleaning? Write to us for information. We are glad to answer your questions. Department H. Parker's Dye Works Limited. 791 Yonge Street, Toronto

FOR SALE

PORTABLE GAS DRIVEN GENERal Electric 200 Amp. Welder, mounted on rubber tires. Sell for cash or will accept tractor in trade. J. Bray, 71 35th St. Long Branch. Phone New Toronto 1062 M.

FOR SALE

STRAWBERRY PLANTS, ASPARagus, raspberries, peach trees, apples, pears, plums, cherries, grapes, currants, shrubs, hedging, shade trees, wire tree guards. Norfolk Nursery, Simcoe, Ontario.

ELECTRIC MOTORS, NEW, USED, bought, sold, rebuilt; belts, pulleys, brushes. Allen Electric Company Ltd., 2326 Dufferin St., Toronto.

GUERNSEY REDUCTION SALE, 40 fully Accredited Bloodtested Normandale Farm, London, Guernseys, Wednesday, June 6 at Wilson Sales Stables, Queen Elizabeth Highway, Oakville. 12 Cows, 11 bred Heifers, 10 Yearlings, 3 choice heifer calves, 5 sons Supreme General, 1 son McDonald Farms Imperator, 6 in calf to Supreme General, 12 in calf to Imperator. For catalogue write Normandale Farms, Richmond St. London.

35 H.P. Climax 4 Cylinder Power Unit. Also International 6 foot Combine with pickup attachment, both in good working order. Roy Whitwell, Binbrook, Ont.

BULLS—ELMVALE NOBLE CAValier, class A, 3 years, grand champion at Richmond 1943. Sired by R.O.P. bull, Silver Spring Cavalier and from a high testing dam, with three R.O.P. records, priced at $250. Also bull calves of excellent breeding. Apply F. W. Argue, 234 Bank St., Ottawa, Ont.

ONE NO. 1 COCKSHUTT 3-FURrow tractor plow, in A1 condition. Albert Fife, Indian River, Ont.

REG. TAMWORTH PIGS, SIX weeks old, either sex $10.00 each. Wm. R. Wood, R 2, Lombardy, Ontario.

FARMS FOR SALE

50 OR 100-ACRE FARM, 5 MILES west of Welland, 1½ miles south of Fenwick on gravel road; lays high, well drained; clean and productive, of good sandy loam; well fenced, 10 acres good bush, gas well, good buildings, lots of good water, 3 acres orchard, large frame house with large sun-porch, electricity, large barn with basement and modern stable equipment, tile silo, hog pen, drive house, work shop, poultry and brooder houses, grainary, garage, etc. Good Belgian team, 5 years old, 3200 lbs.; harness; M.H. binder; barn equipment for hay. Come and see. Everything for $7,500. Harvey Chambers, Fenwick.

FEMALE HELP WANTED

EXPERIENCED LINOTYPE OPERATOR

Apply to nearest Employment and Selective Service Office. File CR 2731.

HAIRDRESSING

LEARN HAIRDRESSING THE Robertson method. Information on request regarding classes. Robertson's Hairdressing Academy, 137 Avenue Road, Toronto.

HELP WANTED

CYLINDER PRESSMAN WANTED, one with some experience on make-ready. Steady position for steady reliable man. (44-hour week). Apply nearest Employment & Selective Service Office. FILE—C.R. 2519.

EXPERIENCED LINOTYPE OPERator and floor man wanted at once, steady position. (44-hour week). Apply nearest Employment and Selective Service Office. FILE—C.R. 2520.

MAN, WOMAN OR BOY, HELP ON farm; experience not necessary. State wage expected. Box 29, 73 Adelaide W., Toronto.

EXPERIENCED COUPLE (NO FAMily) for dairy farm in Weston district. Modern quarters. Apply stating ages and when available Box 26, 73 Adelaide W., Toronto.

MAN AS FARM HELPER AND gardener; wife as cook-housekeeper for country home; three adults who spend less than half their time there; best of living accommodations; highest wages paid; must have good references. Box 28, 73 Adelaide West, Toronto.

MACHINERY

EMPIRE MILKING MACHINE REpairs, pulsators overhauled, some rebuilt pulsators for exchange. Vincent O'Neill, Gananoque, Ont.

TILE MACHINE

CEMENT TILE MACHINE, SLIGHTly used, 4 to 12 inch moulds and fittings, trucks and track. Requires two to operate. Good buy to interested party. Toronto owner has disposed of Plant. Apply F. VanEgmond, Clinton, Ont.

MEDICAL

STOMACH AND THREAD WORMS often are the cause of ill-health in humans, all ages. No one immune! Why not find out if this is your trouble? Interesting particulars—Free! Write Mulveney's Remedies, Specialists, Toronto 3.

A TRIAL—EVERY SUFFERER OF Rheumatic Pains or Neuritis should try Dixon's Remedy. Munro's Drug Store, 335 Elgin, Ottawa. Postpaid $1.00.

BAUMEEKA FOOT BALM DEstroys offensive odor instantly. 45c bottle, Ottawa agent, Denman Drug Store, Ottawa.

HAVE YOU HEARD ABOUT DIXon's Neuritis and Rheumatic Pain Remedy? It gives good results. Munro's Drug Store, 335 Elgin, Ottawa. Postpaid $1.00.

MUSICAL INSTRUMENTS

FRED A. BODDINGTON BUYS, sells, exchanges musical instruments, 111 Church, Toronto 2.

OPPORTUNITIES FOR WOMEN

BE A HAIRDRESSER

JOIN CANADA'S LEADING SCHOOL Great Opportunity, Learn Hairdressing

Pleasant dignified profession, good wages, thousands successful Marvel graduates. America's greatest system. Illustrated catalogue free. Write or call

MARVEL HAIRDRESSING SCHOOLS

358 BLOOR W., TORONTO

Branches: 44 King St. Hamilton & 74 Rideau Street, Ottawa.

PATENTS

FETHERSTONHAUGH & COMPANY Patent Solicitors. Established 1890; 14 King West, Toronto. Booklet of Information on request.

PERSONAL

SICKNESS AND OTHER PROBlems overcome in Jesus' Name. Interdenominational book, thirty cents. William Edsall, Nanticoke, Ontario.

PHOTOGRAPHY

TIME TESTED QUALITY SERVICE and SATISFACTION

Your films properly developed and printed

6 OR 8 EXPOSURE ROLLS 25c

REPRINTS 3 for 25c

FINEST ENLARGING SERVICE

You may not get all the films you want this year, but you can get all the quality and service you desire by sending your films to

IMPERIAL PHOTO SERVICE

Station J. Toronto

CANADA'S LARGEST STUDIO.

STAR SNAPSHOT SERVICE

Don't risk losing your pictures. Snaps can't be taken over again. Send your film rolls to Canada's largest and finest studio. Get better pictures at lower cost.

PROMPT MAIL SERVICE

Any Size Roll—6 or 8 Exposures DEVELOPED AND PRINTED 25c

"I get best results from Star Snapshot Service" writes a customer in Nova Scotia, who adds that she has tried many places.

SPECIAL ALBUM OFFER

New Style Album With Prints sizes 16-20-127 if 29c (4c extra) is sent with film roll.

ENLARGEMENTS—COLORED AND FRAMED

Enlargements 4 x 6" in beautiful easel mounts, 3 for 25c. Framed, on ivory tinted mats, 7 x 9" in Gold, Silver, Circassian Walnut or Black Ebony finish frames, 59c each. If enlargement colored, 79c each.

STAR SNAPSHOT SERVICE

Box 129, Postal Terminal A, Toronto Print Name and Address Plainly on Orders.

TEACHERS WANTED

HAMPDEN S.S. NO. 8 NORMANBY wants a Protestant Teacher, duties to commence Sept. Salary $1300.00. State experience, present teacher, here four years. Apply to N. A. Schenk, Secy. Neustradt, Ont.

DORION CONSOLIDATED SCHOOL requires two teachers, Principal, Male preferred; salary $1600.00, Junior room $1400.00. School 40 miles east of Port Arthur, good train and bus service. Apply stating qualifications to L. J. Andrew, Secretary, Ouimet, Ont.

WANTED

WANTED—PROPERTY ON LAKE frontage between Huntsville, North Bay. Good fishing, duck shooting. 454 Paling Ave., N. Hamilton.

USED DELCO LIGHTING PLANTS, motors, and generators wanted. State age, price and condition. H. W. Cowan, Monkton, Ont.

WE BUY

hundreds of Herbs, Roots, Barks, Berries, Flowers, Leaves, etc.

PRICES HIGHER NOW

Write for full list

Dominion Herb Distributors

1425 St. Lawrence Blvd., Montreal

GENERAL STORE IN VILLAGE, Western or Central Ontario, good turnover. Box 30, 73 Adelaide W., TORONTO.

MR. WOOL GROWER

WE OPERATE A GOVERNMENT Licensed Wool Warehouse and are prepared to purchase this season's wool clip according to Government Grading Standards and at established Government prices. You can apply your wool credit against blanket purchases. We do not handle used woollens. THE STRATHROY WOOLLEN MILLS LTD., STRATHROY, Ont.

AGRICULTURAL RECORDS

WILL PURCHASE COPIES OF "Annual Reports of Agricultural & Arts Association" for the years 1854 - 1869 inclusive. J. A. Carroll, Ont. Association of Agri. Societies, Parliament Buildings, Toronto.

SAWMILL

WANTED SAWYER FOR CUSTOM sawing about 400,000 feet near Renfrew. Sawmill on hand, only power engine necessary. Box 25, 73 Adelaide W., Toronto.

HARDWOOD WANTED

WE ARE IN THE MARKET FOR ALL KINDS OF HARDWOOD LUMBER, WHOLE CUTS, PREFERRED.

ERIE FLOORING & WOOD PRODUCTS LTD.

45 Ernest Ave., Toronto, MElrose 7444

ISSUE 21—1949