SPEAKS FOR INDIA

One of India's delegates to the United Nations Conference at San Francisco is Sir Ramaswami Mudalair, above. He is supply member of the Viceroy's Council in the Indian government.

NAB MOUTHPIECE

Lt.-Gen. Kurt Dittmar, above, Nazi military commentator on the Berlin radio and spokesman for the German high command, is reported captured by Allied western armies.

B-29's ENROUTE TO TOKYO

Headed for an incendiary raid on Japan, a group of B-29 Superforts flies majestically over famous Fujiyama as they wing their way to Tokyo.

'BALL BOMB' STRIKES OUT NAZIS

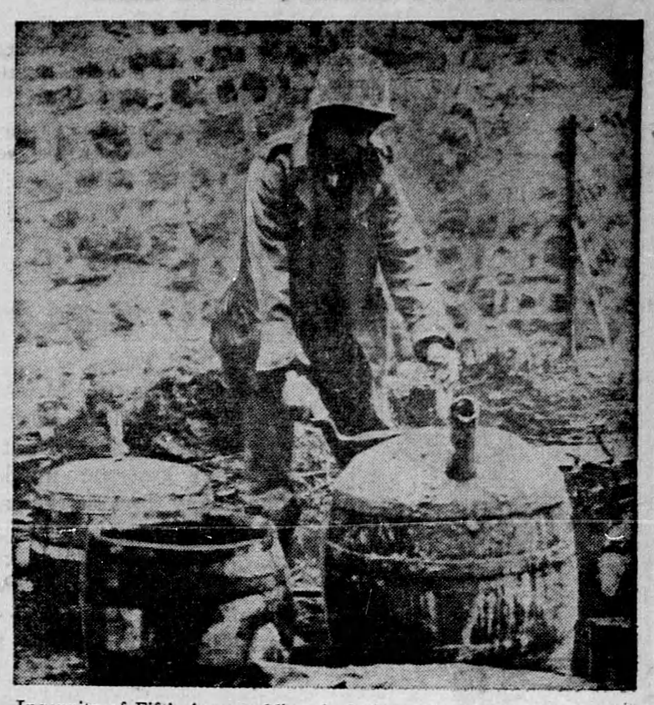

Ingenuity of Fifth Army soldiers in Italy produced the "ball bomb" here seen being prepared. The improvised weapon is a mass of concrete, stuffed with 60 pounds of explosive and shrapnel in the form of old cartridges, glass pieces of metal. They are rolled down the mountainsides onto German positions below.

RENEWED ZEST follows a cup of fragrant delicious Maxwell House Coffee. It's blended with masterly skill from choice Latin-American coffees to give you coffee that is *completely* satisfying.

HARNESS & COLLARS

Farmers Attention — Consult your nearest Harness Shop about Staco Harness Supplies. We sell our goods only through your local Staco Leather Goods dealer. The goods are right, and so are our prices. We manufacture in our factories — Harness, Horse Collars, Sweat Pads, Horse Blankets, and Leather Travelling Goods. Insist on Staco Brand Trade Marked Goods, and you get satisfaction. Made only by:

SAMUEL TREES CO., LTD.
WRITE FOR CATALOGUE
42 Wellington St. E., Toronto

"THE LINE IS CLEAR"

THE line of duty is clear. Once again it points to the purchase of Victory Bonds — to the limit.

Your dollars are needed to make victory secure, everywhere; to bring our men home; to aid their return to peacetime life.

The line of opportunity is clear, too. For the money you invest now, at interest, will help you to carry out all the plans you've made while waiting and working for victory.

INVEST IN THE BEST
Buy Victory Bonds

On Active Service

THE BELL TELEPHONE COMPANY OF CANADA — LONG DISTANCE TELEPHONE

Giving Wings to Words

Steady, Canada!

Are we thinking that, at long last, there is an end to it all?

Our soldiers know better.

True, the dust of defeat rises over the fallen pillars of Hitler's hideous temple.

But our men have a vast mopping-up operation ahead of them. And, after that, they have still *another* capital to topple in the dust, *still another* aggressor to drag out of his hole.

Millions of tons of materials must continue to flow across *both* seas until Victory is final, complete!

We must continue to produce these materials.

And we must continue to gladly buy the Victory Bonds that will pay for them.

Time for rejoicing, yes. But let it be in our hearts only. It is also a time to remain steadfast.

There are still many *tomorrows* ahead of our boys across the seas.

Let us all be *men who think of tomorrow* by investing to the *utmost* in Victory Bonds today.

THE HOUSE OF SEAGRAM