KIMBERLEY

The W. I. met Thursday afternoon at the home of Mrs. Jas. Kirkpatrick after opening and usual business the annual report was given by the secretary-treasurer, Mrs. L. Marwood. Receipts donatons for soldier's boxes, $10.50. Tax week, $12.23. Lunch at sale $17.45, box socials $68.55; lunch at dance $18.53; Community collection $36.34; Miscellaneous to make $212.58. Expenses yarn, $8.20; milk for Britian, $5.00; boxes for soldiers, $158.69; other expenses leaving a balance on hand of $49.22. This was followed by the election of officers. The officers were re-elected, Mrs. R. Ellis, president; Mrs. L. Marwood sect.-treas. The Red Cross report will be finished later. It was decided to make a Red Cross quilt and canvas for names to be put in the blocks and tickets to be sold.

Mr. and Mrs. Reg. Fawcett are moving into Mr. A. Lawrence's house in the grove.

Mrs. C. Rawlins of Coehill visited with her parents, Mr. and Mrs. T. Soul. Mr. Soul is improving after his recent illness.

The hall board had a very successful dance Friday night. Proceeds about $60.00.

Gerald Kirkpatrick, Keith Ellis, Barry Wallace and Keith Carruthers wrote test exams for farm leave on Saturday.

Rev. and Mrs. Wallace, evangelists, are expected to be at the Baptist Church next Sunday and are holding special services with Rev. Leary at Providence and Maple Grove.

Pte. Gibson and Mrs. Gibson and little daughter were week end guests of Mr. Gibson's cousin, Rev. and Mr. Leary.

An Ontario farmer who left his horses to forage for themselves in snow-covered fields while he was working elsewhere for some time, was recently fined $25 and costs, with the option of 30 days in jail.

Eggs

The producers loss on eggs is 5c to 6c per dozen when eggs are slightly soiled and are placed in 'B' grade rather than 'A Large' grade. It is not, therefore, worth 5c to 6c a dozen to you to keep your eggs clean and fresh before marketing? It will help us speed up the grading too.

Poultry

We need live and dressed hens and are paying:
Alive . . 22c (A grade, over 5 lbs.)
Dressed . . 26c (A grade, over 4½ lbs.)

Open Saturday Nights

Flesherton Creamery & Produce
Phone 66 Angus Avis, Manager

CONDUCTING EVANGELISTIC SERVICES

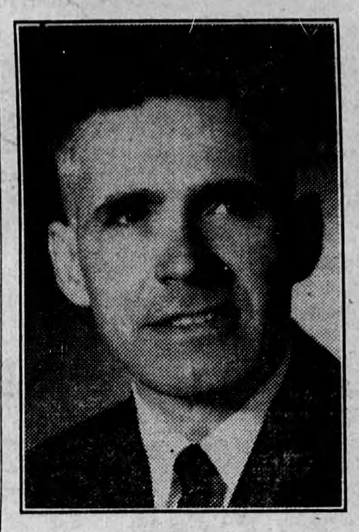
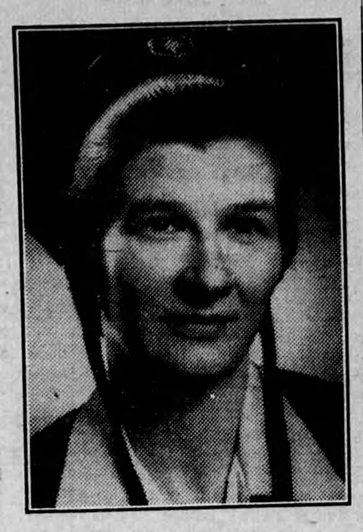

MR. AND MRS. J. ALLAN WALLACE

Mr. and Mrs. J. Allan Wallace of the Faith Mission (Scotland) are commencing a series of meetings in the Providence Church, 12th Line Osprey, this Sunday at 3.30 p.m. and continuing every night of that week at 8.00. Mrs. Wallace brings with her the Vibraphone, the Piano-Accordian as well as other instruments. Mr. and Mrs. Wallace will be singing and preaching at every service.

EUGENIA

Rev. Mr. Westcott preached a very good sermon on Sunday evening, taking as his text Jeremiah 3: 18.

We extend our sincere sympathy to the wife and relatives of the late Mr. Russell McMullen of Owen Sound whose death occurred on April 7th. Russell was a resident here for many years and his many friends were very very sorry to hear of his sudden passing. His wife, who was the former Miss Annie McQueen taught school here.

The Eugenia Red Cross will meet at the home of Mrs. J. Cairns on Wednesday, May 9, for quilting.

The Red Cross met at the home of Mrs. J. Cairns on Wednesday afternoon, when a quilting was held.

We extend our heartiest congratulations to Mrs. Wm. Hislop who celebrated the 89th anniversary of her birthday, Wednesday, April 25.

We also extend our congratulations to Mr. and Mrs. Lloyd Stephens (nee Dolly Ottewell), 8th Line on the arrival of a daughter on Friday evening.

Mr. and Mrs. John McDonald and little daughter, Donalda, from near Brighton, visited several days with John's brother, Neil and wife and also with his sister, Mrs. Frank Taylor and husband of Flesherton.

The Women's Association held their regular monthly meeting at the home of Mrs. Will Gordon on Wednesday, p.m., April 18 with a good attendance. The roll call was answered by a question on horticulture. Business matters were dealt with. Mrs. J. Campbell, Mrs. Cecil Magee and Mrs. Martin each gave a reading. It was decided to hold the next meeting at the home of Mrs. Fred Jamieson in May.

Cpl. Glenn Pedlar of Pettawawa army camp and wife of Pembroke spent a few days at the Pedlar and Magee homes.

Mr. and Mrs. S. Campbell have received word that their son, Burton, has arrived overseas. We wish him good luck in his army life over there.

Last Tuesday evening a dance was held in the L.O.L. Hall here in honor of Cpl. Glenn Pedlar, who was home from Pettawawa. During the evening at an opportune time Glenn was called forward. An address was read by Marie Phillips while the presentation of a purse of money was made by Blanche Walker, on behalf of the friends and neighbors of the community and surrounding district. Glenn made a neat reply thanking all for their kindness toward him. The collectors were Melbourne Phillips, Earl Gordon, and Wm. Walker. Lunch was served at midnight, after which dancing was resumed.

The Red Cross held a very successful dance on Friday evening, April 20. A nice sum was realized for the treasury. They also disposed of a rug made by Mrs. Will Gordon, on which tickets were sold, which brought in around $15. Mrs. Wilfred Magee held the lucky ticket.

Local and Personal

Mr. and Mrs. Frank Eagles spent a recent week end in Toronto.

Mrs. Frank Teeter spent several days in Toronto last week.

Mrs. Geo. Boyd is teaching this week at Springhill school, while Mrs. Wes Armstrong is in Toronto.

Mrs. John Gould of Toronto visited on Sunday with Mr. and Mrs. C. Hindle and family, Springhil.

Cpl. Ivan Henderson of Simcoe is on furlough with his mother, Mrs. R. H. Henderson.

Mrs. E. C. Murray of Toronto was a visitor in town the first of the week.

Mr. Jos. Armstrong and son, Edward, of Toronto were in town a couple of days last week.

Mr. and Mrs. Ted McTavish were visitors in town for several days last week.

Mr. Norman Loucks of Oshawa was a week end visitor with his parents, Mr. and Mrs. W. E. Loucks.

Miss Ollie McDonald of Toronto is visiting with her parents, Mr. and Mrs. John McDonald.

Mr. and Mrs. Dave Speers, Mr. and Mrs. E. Speers and two children of Caledon were visitors at the Wallace Hamilton home on Sunday.

Mr. and Mrs. Dick Stewart of Toronto and Mr. and Mrs. Wm. Miller of Dundalk were visitors in town on Sunday.

Mr. and Mrs. Melville Hindle and family of Feversham spent Friday afternoon with the former's uncle, Mr. C. Hindle, and family. Springhill.

Mr. and Mrs. Chas. Ottewell of Montreal spent the first of this week with the former's mother, Mrs. J. P. Ottewell, and with Mr. and Mrs. G. A. Cairns.

Mrs. Cargoe returned to her home last week, after speding the winter in Toronto. Her daughter, Mrs. H. Herbert, came with her and spent a few days in town.

Mr. and Mrs. Wallace Hamilton were in Toronto several days last week, while the latter's sister, Mrs. Wm. Bruce, of Grand Valley underwent a serious operation in the General Hospital.

Remember that this Saturday, May 5th, is paper salvage day in Flesherton. Have your paper tied in bundles at the sidewalk, where it can be picked up quickly. Those from the country may leave their paper at the cook house in the park.

LAC E. I. Holley, Mrs. Holley and little son of Moncton, N.B., arrived in town last week and visited old friends. The former expects to receive his discharge from the Air Force this month after four and a half years with the repair department of the RCAF.

Born

HARVEY — At Mrs. Nuhn's Nursing Home, Flesherton, on Thursday, April 26th, 1945, to Mr. and Mrs. Ernest Harvey, Priceville, a daughter, Elizabeth Anne.

LITTLEJOHNS — At Mrs. Nuhn's Nursing Home, Flesherton, on Tuesday, May 1, 1945, to Mr. and Mrs. Wesley Littlejohns, Flesherton, a daughter, Donna Ilene.

STEPHENS — At Mrs. Nuhn's Nursing Home, Flesherton, Thursday, April 26th, 1945, to Mr. and Mrs. Lloyd Stephens (nee Dolly Ottewell) Eugenia, a daughter. Mary Elizabeth.

NOTICE TO CREDITORS

IN THE MATTER of the Estate of Henry Morrow of the Township of Glenelg, deceased.

All persons having claims against the estate of Henry Morrow, late of the Township of Glenelg, in the County of Grey, deceased, who died on or about the 17th day of March, 1945, are hereby notified to send in to W. E. Harris, Solicitor for the Executors of the estate of the said deceased, on or before the 21st day of May. 1945, full particulars of ther claims. Immediately after the said date the Executors of this will distribute the assets of the said deceased, having regard only to the claims of which they shall then have notice, to the exclusion of all others, and they will notbe liable to any person whose claim they shall not then have notice of for the assets so distributed or any part thereof.

Dated at Markdale this 24th day of April, 1945.
— W. E. Harris, Markdale, Ontario.
Solicitor for the Executosr.

FEET HURT?
See
BATES FOR BOOTS
Sponge Rubber Arch
Suport From U.S.A.
DUNDALK

Small Ads

FOR SALE—Duck eggs.—Mrs. Bert Badgerow. R.R. 3. Proton Sta.

FOR SALE — Duck eggs. — Mrs. D. W. Adams, Flesherton.

FOR SALE — Velvet Barley grown from reg. seed; price $1.10 per bu.—Johston Bros., Vandeleur.

FOR SALE — 40 young pigs, some are ready to go at $7.50 each. — Joe Radley, Flesherton.

FOR SALE — 30 head of 2-year old and yearling cattle. — R. N. Carson, Ceylon, phone 22r4. 46p2

FOR SALE — Spring wheat, good for seed. —Ben McKenzie, Ceylon, phone 22 r 5. 43c2

FOR SALE — 10 bags Fertilizer, 0-14-7. — George Boyd, phone, 20J Flesherton.

FOR SALE — Registered Durham bull, 3 years old. — Isaac Snell, Ceylon, phone 44r21. 47p2

FOR SALE — Barley seed, cleaned and graded. — John L. Hill, R.R. 5 Markdale, phone 33r11.

WANTED — All the potatoes possible to get. — Wes Young, Maxwell.

FOR SALE — Yorkshire hog, 2 yrs. old, or will exchange for young pigs.—Ivan Waller, phone 32r3.

FOR SALE — Calf, 5 months old, heifer Jersey-Herford. also little white rabbits. — W. E. Stoddart, Ceylon. 46c2

LOST — Steel barrel jack between Ceylon and Markdale, phone 59, British-American Oil Co., Flesherton.

NOTICE — Custom work done with manure spreader. Two men and spreader $10.00 an hour. Terms cash.—Ralph Harbottle, Duncan.

WANTED — Animals suitable for mink and fox feed.—Bert McIntosh Eugenia, phone Feversham 5r25

Notice — My Yorkshire hog is not available for service after this date. John Dow, R. R. 3, Priceville.

PASTURE — Cattle wanted to pasture, 100 acres on No. 10 Highway, 1½ miles from Flesherton, $1 for year-olds $2 for milk cows, $5 for bulls; no horses taken. — Claude Akins, R.R. 3 Proton Sta. 45p3

FARM FOR RENT — Lots 29 and 30, known as the Brewster Lake farms, 8th Con., Osprey. Correspond with Wilbert Poole, Collingwood, Box 566. 44c3

DO YOUR CHOPPING at home, Agent for "Little Beaver" Choppers that do the work at low cost. Order now to make sure of delivery. — R. N. Carson, Ceylon, phone 22r4. 46p3

MEN

Watkins Dealers are making more money today than ever before. Enjoy the security and benefits of affiliation with the Oldest and Largest Company of its kind in the world. All sales records were smashed in 1944, generous bonuses were paid to all Watkins Dealers. Get into business for yourself on our capital in your home or adjacent locality. Suitable travel outfit required. Write now for further information to the J. R. Watkins Company, Dept. O-F-1 2177 Masson Street, Montreal, Que.

FARM FOR SALE

125 acres on Third Line of Artemesia, half mile east of Portlaw. Barn 50 by 55 stone foundation and cement stables, water in barn. House with stone basement, also cistern. Large drive shed, hen house about 20 by 40, drilled well at door, about 12 acres of hardwood bush, mostly maple. Saugeen River runs across back corner of property. Will sacrifice for quick sale. Apply to W. J. Jamieson, 131 Perth Ave., Toronto 9, Ontario.

BUSINESS CARDS

DR. T. D. PARK
PHYSICIAN & SURGEON
Graduate of Toronto University
Office: Kennedy Block
Phone 77 Flesherton

WALTER E. HARRIS
Barrister and Solicitor
Markdale, Ont.
Walter E. Harris.
J. Arkle Dunlop.
Flesherton: Saturday afternoon.

C. J. BELLAMY
Commissioner for Taking Affidavits
Clerk of the Village of Flesherton
Issuer of Marriage Licenses
Conveyancing
Wills, Mortgages and Deeds
FLESHERTON, ONTARIO

WM. KAITTING
LICENSED AUCTIONEER
for the County of Grey
Farm and Stock sales our specialty. Terms: reasonable. Satisfaction is guaranteed. Dates arranged at The Advance office or phone 4w.

"Our Food *means* Their Lives"

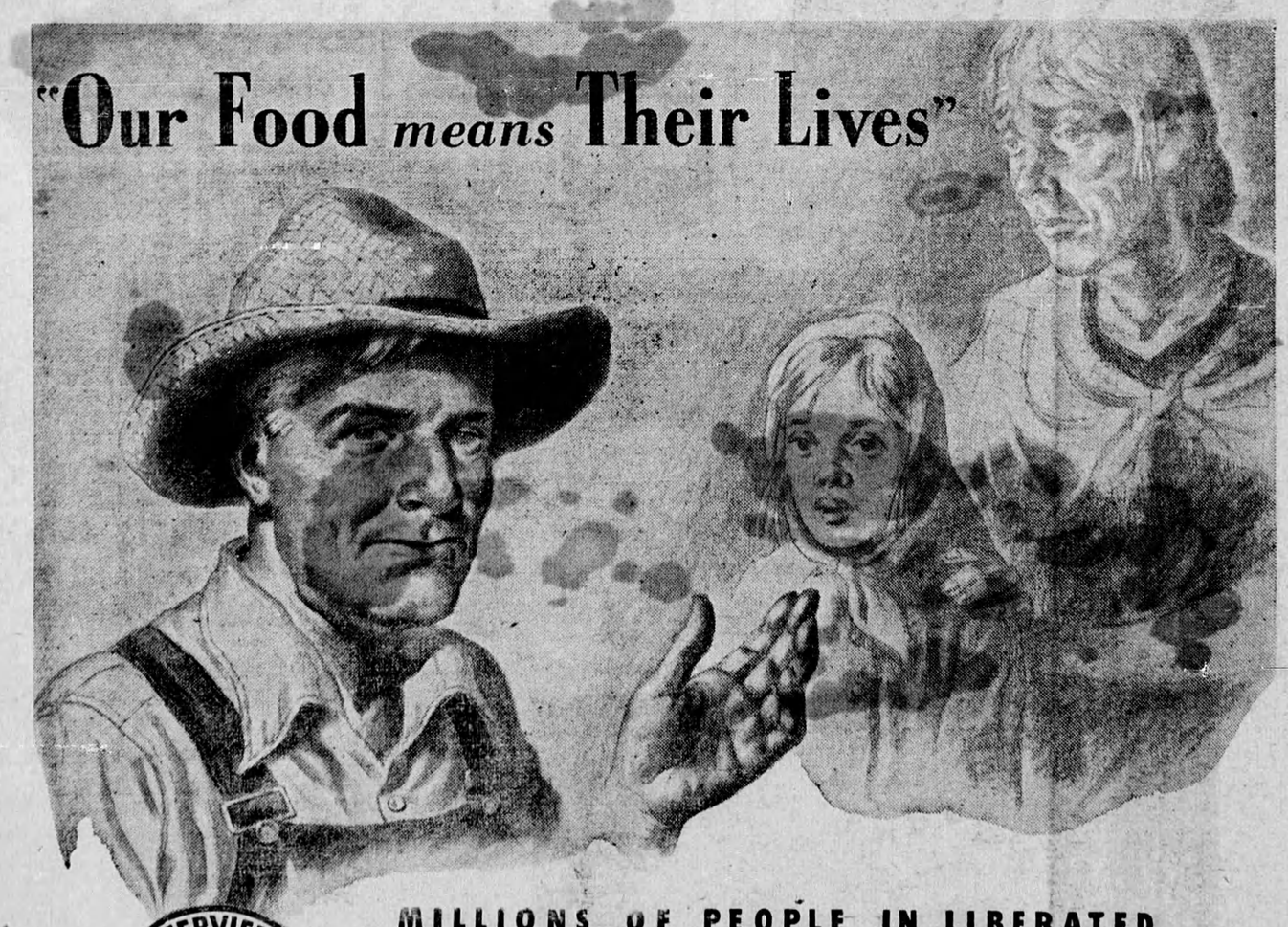

FARM SERVICE FORCE — ONTARIO — WE LEND A HAND

MILLIONS OF PEOPLE IN LIBERATED EUROPE — LOOK TO ONTARIO FOR FOOD!

Never has the need for food been so great as it is today. In addition to our own vastly increased demands, there are now those of Europe's liberated millions, who desperately need food but cannot produce it.

These people, emaciated and destitute, look to US for help!

Here's what YOU can do . . . plan NOW to devote whatever time you can to helping out on the farms this summer.

Join one of the five brigades outlined here—just fill in the coupon and mail today.

Womans' Land Brigade
A Brigade for young women 20 years or over, who can take work on a seasonal or year-round basis.

Holiday Brigade
For men and women willing to spend their holidays on a farm. Men can be placed any time after June 15—women between August 15 and October 15 only.

Farm Commando Brigade
For men and women, regularly engaged in other work, who can give half days or full days to helping a local farmer.

Farm Cadet Brigade
For High School boys and others 15 years and over who are willing to work on individual farms.

Farmerette Brigade
For teachers, High School girls and College girls. Work is for the most part in fruit and vegetable growing areas... in camps operated by the Farm Service Force and supervised by the Y.W.C.A.

CLIP and MAIL THIS COUPON TODAY!
ONTARIO FARM SERVICE FORCE,
Parliament Buildings, Toronto.
I am interested in doing what I can to help Ontario farmers this summer. Please send me information on the Brigade checked below:
☐ Womans' Land Brigade
☐ Farmerette Brigade
☐ Farm Cadet Brigade
☐ Holiday Service Brigade
☐ Farm Commando Brigade
Name .....Age (if under 21).....
Address .....
Post Office .....Phone.....

DOMINION-PROVINCIAL COMMITTEE ON FARM LABOUR
AGRICULTURE - LABOUR - EDUCATION