...ADIAN ENGINEERS BRIDGE THE RHINE

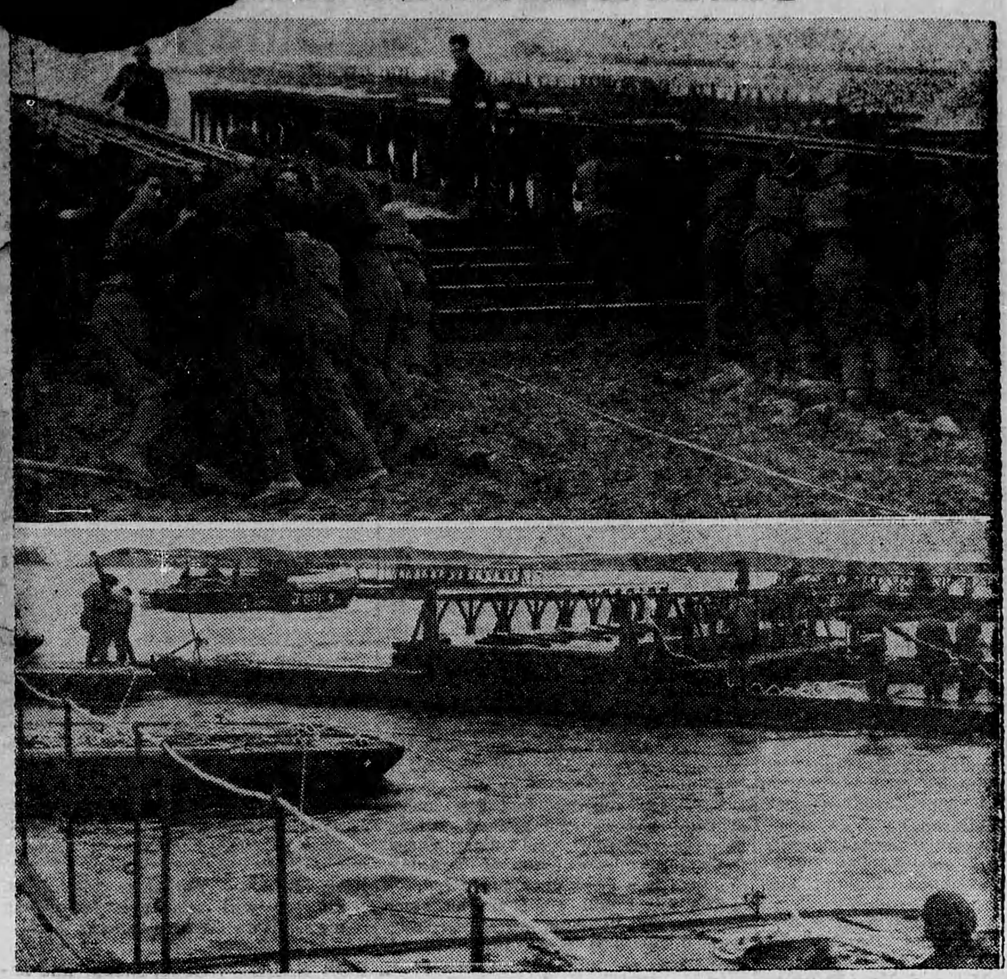

Keeping pace with the rapidly moving First Canadian Army is no small task when it comes to building bridges for their evergrowing lines of communications, but the Royal Canadian Engineers have performed near—miracles in bridging the Rhine River after the Canadians' historic crossing.

The top photo shows engineers sliding into position a section of bridge that crossed the Rhine near the Dutch corner, and on completion was named "Blackfriars Bridge" after a famous old bridge in England.

The lower picture shows engineers floating sections of a Bailey bridge into place. This was later named "Melville Bridge". Canadian armour is now rolling across the Rhine and other German rivers, on this and similar bridges in the final stages of liberating the continent.

'HOUSE HUNTING'

Members of a jeep crew of an Allied Infantry Division take cover behind their vehicle while searching out snipers hidden in a house in Fulda, Germany.

SUPPLIES FROM THE SKIES

An R.A.F. aircraft drops supplies to the East Africans on the far side of the Chindwin River in Burma while gunners manning Bofors guns give anti-aircraft protection.

REALLY BLOWN UP

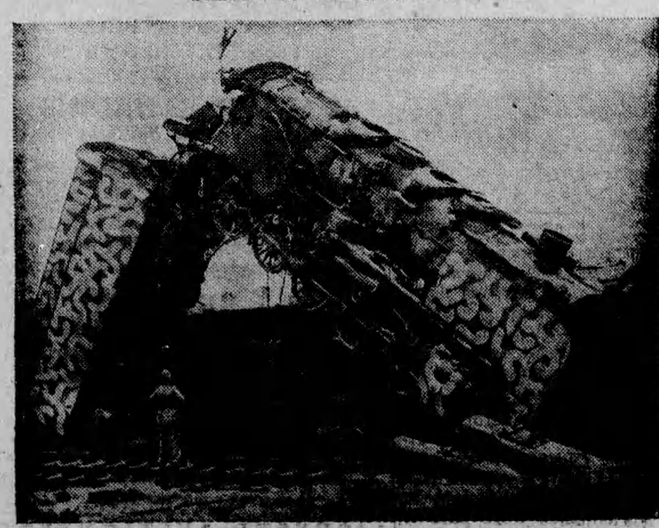

When an Allied bomb struck near the railroad station in Muenster, Germany, it tossed this locomotive and tender into the air. Locomotive remained balanced on end of coal car.

YOU GET UP GLADLY when breakfast brings Maxwell House coffee. Its grand, satisfying flavor stimulates and cheers you. Packed in a Wartime Bag in an All Purpose Grind.

Headache

Nothing is more depressing than headaches... Why suffer?... Lambly's will give instant relief. Lambly's is good for earache, toothache, pains in back, stomach, bowels.

LAMBLY'S
HEADACHE POWDERS 14

You Will Enjoy Staying At
The ST. REGIS HOTEL
TORONTO
- Every Room with Bath, Shower and Telephone.
- Single, $2.50 up—Double, $3.50 up.
- Good Food, Dining and Dancing Nightly

Sherbourne at Carlton
Tel RA 4135

UNWELCOME SIGHT

It was bad enough to have been taken prisoner, but insult was added to injury for the German officers at right when they had to watch Allied soldiers crossing the Weser River as they forged deeper into Germany.

RHEUMATIC PAINS?

Try

ALLENRU

with Lemon Juice

Men and women who suffer nagging aches and pains caused by Rheumatism, Neuritis, or Lumbago want to relieve such symptoms promptly. To get such relief . . . try ALLENRU! Mix 2 tablespoons of this fine medicine with one tablespoon of lemon juice in a glass of water. Untold thousands of folks use ALLENRU. Get ALLENRU today . . . 85c at any drug store.

Write for informative booklet "Here's Good Health to You" to Stafford-Miller (of Canada) Ltd., Dept. 9, 172 John St., Toronto, Ont.

A Letter of Appreciation
to the many friends of Wrigley's Spearmint, Doublemint and "Juicy Fruit" Chewing Gum

WRIGLEY'S
CHEWING GUM MANUFACTURERS

We want to thank

all the people here at home for the fine spirit of understanding shown us since we told you that, for as long as possible, all the very best gum we could make would go only to our Armed Forces overseas and at sea.

With this in mind, and so that there can be no misunderstanding, we want you to know that we have now used up all our pre-war ingredients and that we have stopped making the well known trade-marked brands of Wrigley's Spearmint, Doublemint and "Juicy Fruit" even for the Armed Forces overseas.

There will be no more chewing gum of these three famous brands and flavors for anyone - until we can again make gum worthy of these three trade-marked labels, which have always been your guarantee of uniform, finest quality and flavor.

Until we can bring back Wrigley standard brands we are making a plain but honest Wartime chewing gum to help take care of both military and civilian needs. We are offering this gum to the public only on its own merit and for that reason it is not associated with any Wrigley standard brand but has its own brand name and flavors.

Wrigley's

These wrappers will be empty until further notice.

LINE UP FOR VICTORY
– Let's all buy Bonds

Contributed by
DAWES BLACK HORSE BREWERY