FOOD AGREEMENT SIGNED

All the bacon, beef and eggs that Canada can supply will be provided Great Britain in 1946 by an agreement signed in Ottawa by Hon. James G. Gardiner (left), Dominion Minister of Agriculture, and Col. the Hon. J. H. Llewellin, British Minister of Food.

'SEA MULE' ON THE RHINE

First one to be launched on the Rhine River, the "sea mule" in the photo above was backed into the water off a trailer on which it was transported 'cross-country. The "mule" was used by Allies to tow tugs and haul heavy engineering supplies.

'SIDEWALK SUPERINTENDENTS,' GERMANY

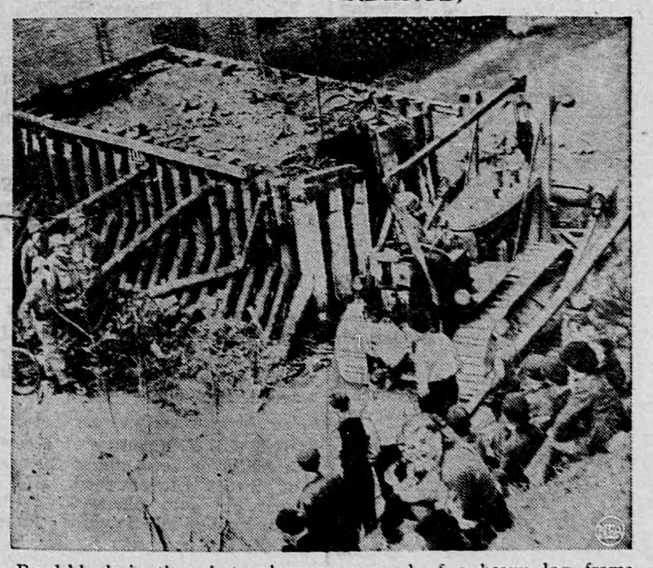

Road-block in the photo above, composed of a heavy log frame filled with earth and rubble, looks like a tough nut to crack, but one of our bulldozers goes smashing right through it. Everyone likes to watch a building excavation. Here youngsters of Fishbach, Germany, gawp at demonstration of allied power.

SECRET COMMAND

Commodore Worral R. Carter, USN, above, of Norfolk, Va., heads hitherto unmentioned Service Squadron 10, floating miracle of supply which serviced the Okinawa invasion. Consisiting of hundreds of ships — ammunition, repair, floating drydocks, oilers, water tankers and thousands .of .mechanics—Squadron 10 follows the fleet, eliminates necessity of fixed land bases.

SPORTS COACHING PROGRAM PROVES POPULAR

Accorded a very definite stamp of approval by over 60,000 Canadian youth from coast to coast, "Sports College", a Y.M.C.A. and CBC jointly sponsored project offering free athletic direction and physical fitness instruction, gives Canada the distinction of having the largest organization of its kind in the world. The idea, born in the mind of a teen age Canadian boy athlete 14 years ago and kept alive dispite discouragement came to a satisfying fruition in the recent Nation-wide contest when over 34,000 entries shattered all previous program response records. This boy, once called, "Canada's Most Versatile Athlete", is Lloyd Percival, now Head Coach of, "Sports College", and whose greeting, "Hello Fellows" . . . is heard over a network of 36 stations every Saturday. The weekly gathering for coaching instructions is only one phase of the project. When a boy writes to "Sports College," Box 99, Toronto, for his free membership card and a handsome sweater crest he immediately becomes eligible for any or all of a constantly growing library of booklets and bulletins on physical conditioning and diet and a "how to play" series covering all popular Canadian games and sports events, sent free upon request. Seated around the table microphones are, left to right, Bill Bessey, announcer; Head Coach Lloyd Percival; Keith Cruickshank the winnner and Bob Leadingham, of Indian Head, Sask., the runner-up in the recent "College" contest. During their stay in Toronto they were guests on the regular Saturday, "Sports College," broadcast.

HOLDING US DOWN TO EARTH

BAD NEWS

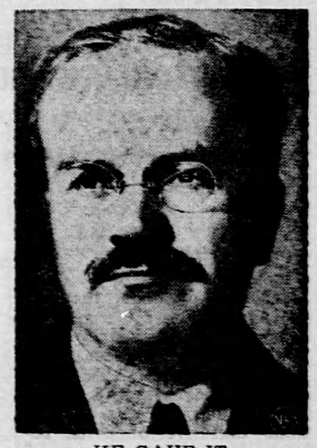

HE GAVE IT

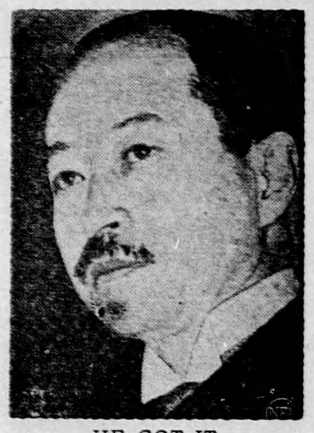

HE GOT IT

Soviet Foreign Commissar Viacheslav M. Molotov, upper photo, gave the Japs their long-feared bad news when he read to Japanese Ambassador Notaki Sako, lower photo, his country's denunciation of the five-year Russo-Japanese neutrality pact, blasting the Japs for aiding Germany, Russia's enemy. . Significant phrase: "The pact . . . has lost its meaning."

EXTRA FUSSY coffee lovers go wild about Maxwell House. Available at your grocer's in an All Purpose Grind that suits any type of coffee maker. It's superb coffee.

WHERE NAZIS PLAN TO 'HOLE UP'

Map above shows Bavarian Alps area of southern Germany where top Nazi leaders expect to hold out, according to their secret "Plan K," uncovered by noted author Curt Riess in a daring trip into unoccupied Germany. He reports that 100,000 picked troops are already in the Reduit. Nazi big shots, according to Riess, have already moved into the hideaways indicated on map. The escape plan is said to be of long standing, but decision to put it into operation, wtih a zero hour set, was made at a meeting of Hitler, Himmler and Wehrmacht generals at Berchtesgaden on March 29.

RIDE 'EM, DOUGHBOY!

With shells bursting only a few miles away, irrespressible Yanks of the 28th Division, First Army, staged a rodeo on the banks of the Rhine, near Karlich, Germany.

YES, IT'S TOUGH MONTH, ADOLF

APRIL						
FRI.	FRI.	FRI.	FRI.	FRI.	FRI.	FRI.
13	13	13	13	13	13	13
13	13	13	13	13	13	13
13	13	13	13	13	13	13
13	13	13	13	13	13	13
13	13					

THERE'S only one Friday the 13th in April for you, but think of poor Adolf—every day is Friday the 13th for him, not only in April but from now on.

You Will Enjoy Staying At
The ST. REGIS HOTEL
TORONTO
- Every Room with Bath, Shower and Telephone.
- Single, $2.50 up—Double, $3.50 up.
- Good Food, Dining and Dancing Nightly.

Sherbourne at Carlton
Tel. RA. 4135

Itching Scalp—Loose Dandruff

Try This Home Treatment For Quick Ease and Comfort

Here is a clean powerful penetrating oil that brings speedy relief from the itching torture and discomfort.

Don't dig with fingernails, that only serves to spread the trouble. Just use equal parts of Moone's Emerald Oil and olive oil. Apply gently with the fingertips once a day and shampoo every fourth day. You'll find this treatment not only soothes the itching and torture but helps promote more rapid healing—loose floating dandruff becomes a thing of the past.

You can obtain Emerald Oil in the original bottle at any modern drug store.