FEET HURT?
SEE
BATES FOR BOOTS
DUNDALK

FOR CLEANER ENGINES AND LOWER REPAIR COSTS, CHANGE NOW TO...

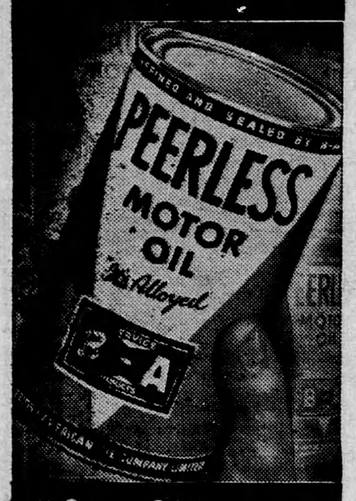

"It's Alloyed"

Ask your dealer to explain why it *does* make a difference what oil you use! Ask him about British American's amazing new Peerless Motor Oil. "It's Alloyed" to prevent oxidation, cut repair costs. Drive in for a Spring change-over today!
The British American Oil Company Limited

YOU ALWAYS BUY WITH CONFIDENCE AT THE SIGN OF THE BIG B-A

oral Renfred Acheson, Camp Borden, Mrs. Acheson, Evelyn, Emily, Marina and Ruth, Cheltenham, Mr. George Ross and Miss Mabel Ross, Maxwell.

Mr. and Mrs. John Talbot, Joan and Una, Thornbury, visited over the week end with Mr. and Mrs. W. G. Talbot. Mrs. Wm. Talbot accompanied her son and family on their return.

Mr. and Mrs. Russell Linton, Peggy, and Douglas spent the week end with Mr. and Mrs. Thos. Fenwick, Oewn Sound.

We are very sorry to report the illness of Mr. John Henry Richardson. Mr. Richardson was removed to the Orangeville Hospital the latter part of the week where X-Rays were taken. At time of writing no particulars have been received by the familv. Mr. and Mrs. Frank Bowering and little son, John, Misses Ruth and Viotta Richardson, Toronto, spent the week end with their mother, stopping enroute at the hospital to see their father. We trust that favorable word may soon be received and the patient may be able to return home at an early date.

Mr. and Mrs. Walter Acheson, Mr. and Mrs. George Moore and little son, Garry, visited the Saunders at Berkeley on Wednesday. They were disappointed to find little Robert Saunders still in bed and on a strict diet following his stay in the Sick Children's Hospital.

LADY BANK

Mr. Joe Cooper is spending a few holidays at his home here after spending the past ten months in the north country near Porvasson.

Mr. and Mrs. Jno Graham and family spent the week end at Barrie with Mr. and Mrs. Ernie Graham and family.

Mr. and Mrs. Burel McConnell and family of Kimberley spent Sunday evening with Mr. and Mrs. Wm. Semple.

Mr. and Mrs. Percy Semple and Royden, Mr. and Mrs. Wm. Semple spent Saturday with Mr. and Mrs. McNally, Markdale.

We are sorry to learn of the serious illness of Mrs. John Burrell of Markdale (nee Ethel McClung). formerly of East Mountain.

Providence War Workers held their meeting at the home of Mrs. Walter Wilson, with 16 members and one visitor present namely Mrs. Ran Hutchinson of Kimberley. The meeting was opened by singing The Maple Leaf Forever, after which eight boxes were packed for boys overseas and the quilting for a quilt for Mrs. Cyrus Short. There was one letter of thanks for box received and read from Spr. Tom McKenzie. Th next meeting will be at the home of Mrs. Wm. J. Hazard on Wednesday, the 1t7h.

Mr. and Mrs. Izard have moved into their new home on the farm of Mr. Jas. McKenzie.

Mr. and Mrs. Sherman Ottewell have taken up residents on the 10th concession, Osprey on the farm of Mr. James Thompson We all join in wishing the two families every happiness in their new homes.

Mrs. Ran Hutchinson, Velma and Jackie spent a day last week with the former's sister, Mrs. Percy Semple.

PRICEVILLE

(Intended for Last Week)

There was a good turnout Sunday at Church and enjoyed the fine sermon, Mr. Rumball preached. Messrs. Ken Nichol and Grant Sayers sang a lovely duet and the choir joined in the chorus.

Mr. and Mrs. Alf Hincks and Marilyn and Mrs. Mary McKechnie, Miss Jean Hincks, Toronto, Mr. Dave Hincks, Mr. C. E. Hincks, Wroming, visited last week at the home of A. L. Hincks.

The Y.P.S. held Tuesday evening at the home of A. L. Hincks. Grant Sayers presided and read the scripture lesson. Grant Sayers and Betty Hincks sang a duet "In The Garden". An Apple contest was given, Mrs. Hincks and Shirley also sang a duet, Mrs. Dick Carson gave the topic "The Best Harvest" Choir practise was also held. Lunch was served. The meeting this week will be held at the home of Don and Ken Nichol.

Mr. Innis McLean, Toronto, spent the week end with his parents.

Mr. and Mrs. A. L. Hincks visited Thursday at the home of Mr. Neil McFarlane.

Miss Janet McMaster, Ceylon, spent Easter week with Mrs. Ben McKenzie.

Mrs. Parslow is visiting her sister, Mrs. John Nichol.

We are pleased to congratulate Mr. Rumball on passing his examinations and his ordination is to be held in St. John's Presbyterian Church Thursday evening.

Mis Reta Porter spent a few days at her parental home at Swinton Park.

VANDELEUR

(Intended ofr Last Week)

The April meeting of the W.A. was held on Wednesday, April 4th at the home of Mrs. Foster.

Our teacher, Miss Maxine Connell, spent the Easter vacation at her home, near Holland Centre.

Mr. and Mrs. B. Warren and daughter, Sandra, & Mrs. H. Hoebmans of Toronto were recent visitors with Mr. and Mrs. Jas. Cargo and family.

Miss Lois Blackburn spent a few days with relatives at Dobbington.

Mr. Robt. McMaster of Brantford was a week end visitor with his daughter, Mrs. Lloyd Boland and Mr. Boland.

Mr. R. Boland of Cornwall & Mr. and Mrs. A. Walker, Toronto, spent a couple of days with the latter's parents, Mr. and Mrs. Jas. Cargo.

Recent visitors with Mr. and Mrs. Sewell were, Mr. and Mrs. Archie Kirktown of Toronto and Mr. and Mrs. R. Kirktown and family of Holland Centre.

The Minister of Finance of the Dominion of Canada
offers for sale

$1,350,000,000

Eighth

VICTORY LOAN

Dated and bearing interest from 1st May 1945, and offered in two maturities, the choice of which is optional with the purchaser, as follows:

18 years and 5 months
3% BONDS
DUE 1st OCTOBER 1963
Callable in or after 1959
Interest payable 1st April and October
Denominations
$50, $100, $500, $1,000, $5,000, $10,000, $25,000, $100,000
ISSUE PRICE: 100%

4 years and 6 months
1¾% BONDS
DUE 1st NOVEMBER 1949
Non-callable to maturity
Interest payable 1st May and November
Denominations
$1,000, $5,000, $10,000, $25,000, $100,000
ISSUE PRICE: 100%

The proceeds of this loan will be used by the Government to finance expenditures for war purposes.
The lists will open on 23rd April, 1945, and will close on or about 12th May, 1945.

Applications for these bonds may be made through any Victory Loan Salesman, any Branch in Canada of any Chartered Bank, any authorized Savings Bank, Trust or Loan Company, from whom copies of the official prospectus and application form may be obtained.

Department of Finance ***April 1945***

Mr. and Mrs. B. Fries and Bonnie and Miss Gladys Cutting of Hamilton visited with Mr. and Mrs. Gordon Wyville and girls.

Residents of the district were surprised to read in last Saturday's Sun Times that according to the Maiden Speech of Garfield Case in the House of Commons, the Eugenia Hydro Electric Power development was one of the attractions of North Grey and was located in the Township of Euphrasia. But we hasten to assure our readers that it still doing business in the old stand The Banner Township of Artemesia, the Power House is located in this polling subdivision of Vandeleur.

SEND IN YOUR RENEWAL.

PRICEVILLE

Mrs. D. G. McLean returned home after spending the winter in Toronto.

Mr. A. L. Hincks and daughters and Kenneth and Mr. Dave Hincks, spent the week end in Toronto. Mrs. Chas. Tucker and Gerald returned home with them after a weeks holidays.

We welcome Mr. and Mrs. Phillip Harrison and Eileen to this community.

Mrs. T. Nichol is visiting friends at Collingwood.

A miscellaneous shower was held on Friday night in the hall for Pte. Harry Whyte and his bride. He recently returned from overseas.

Mr. Archie Corkey returned Saturday to Hamilton after spending a week at his home here.

Sorry to report Mrs. McMeekin ill and under the doctor's care.

Mrs. Hector McLean is visiting her daughter in Fergus.

The sale of the effect late Colin McLean was held Monday. A large crowd was present and good prices were realized. George Duncan was the auctioneer.

Mr. Jack Carson, Toronto, visited Sunday at his parental home.

SEND IN YOUR RENEWAL.

PAPER HANGING

Mr. J. Tomlinson, Trout Lodge, Eugenia, has returned home and will continue painting and paper hanging.

New Arrivals

TO AUGMENT OUR EXTENSIVE DISPLAY OF SMART SPRINGTIME

Suits, Coats, Dresses, Hats

LADIES' SUITS

In tailored or dressmaker style. the very latest in material, styles and shades, and moderately priced.

LADIES' COATS

Coats in a good variety of styles in plain cloth and fancy tweed; all moderately priced.

Lovely new colorful frocks in silk Jersey Crepe and printed material.

MILLINERY

New Spring Hats what a gorgeous display of styles and colors. Many numbers in straws, felts and cloth creations.

MEN'S SUITS

You'll find a real top value in our display of Men's and Youths' Suits in tweed and worsted. In all popular shades for Spring; exceptional value. $16.9 5up

MEN'S ODD TROUSERS

See our range of fine pants and made of fine worsted and fancy tweeds. Extra value at $2.50, $7.50

BOYS' LONG TROUSERS

In a big range of fancy tweed; a wonderful assortment to choose from and priced at ..... $1.65 to $3.50

MEN'S WORK BOOTS

Best to keep the feet right on the job, and built to take hard year; good sturdv uppers with choice of leather or rubber soles and priced at $2.49, $6.00

MEN'S FELT HATS

See our big selection of new Hats, the best range we have ever shown, in grey, brown green and blue. Priced at ..... $1.95 to $6.00

MEN'S FINE HOES

One of the best range we have ever shown; in black or tan; sizes 6 to 11 ..... $2.75 to $8.00

WOMEN'S AND MISSES' SHOES

In black or tan and nearly every last. Be sure to see our range.

FLOOR COVERING

Now is the time to buy your floor covering. We have Feltols or Congoleums in two or three-yard widths; also a big assortment of rugs.

CURTAINS

New Curtains and Curtain Material by the yard; some very smart colors to choose from.

WALL PAPER

Brighten up the home with new wall paper. Wonderful range to choose from. Priced at, per single roll ..... 12½c up
Wallpaper in 30 inch width. a good range to choose from. Special. single roll 19c

LARGE WATER PAILS reg. 85c. Special 59c

HOME GARDENERS, ATTENTION

Now is the time to Plant Dutch Sets. Get these good clean Seed Onions at Hill's .... 20c lb.
Also good Multipliers at Special Prices.
SPECIAL
Good Cooking Onions ..... 10 lbs. for 25c

This Store will be open Wednesday Nights; Closed all Day on Thursday

F. T. HILL & CO., Limited

PHONE 7 MARKDALE, Ontario WE DELIVER

HYDRO RURAL WARTIME EXTENSIONS

With labour and metals drained by war, an unavoidable limit is placed on the number of new rural Hydro services that can be installed in 1945. Nevertheless, your Hydro is extending essential rural services to the absolute limit of labour and materials available

About 8000 applications, made and approved during 1944, stll await service, and many have since been added. These will be connected as soon as possible. It will take all the man-power, materials and effort that Hydro can command to bring service to these applicants in 1945. Those requesting service along existing power lines may, in some cases, be connected before prior applicants who require lengthy extensions. We regret that many approved applications may not be completed before 1946.

In 1944 your Hydro constructed about 400 miles of new rural lines, and added 9776 new customers

With some 1200 Hydro employees in the armed services or on loan to the government for technicolor work, along with the shortage of many materials critical to war needs, your Hydro has done and is doing everything possible to extend electricity to essential services. If your turn seems slow in coming, please consider the wartime conditions under which your Commission labours, and be assured that it is doing everything possible to serve you with the utmost speed.

THE HYDRO-ELECTRIC POWER COMMISSION OF ONTARIO