RED STARS OVER NIAGARA

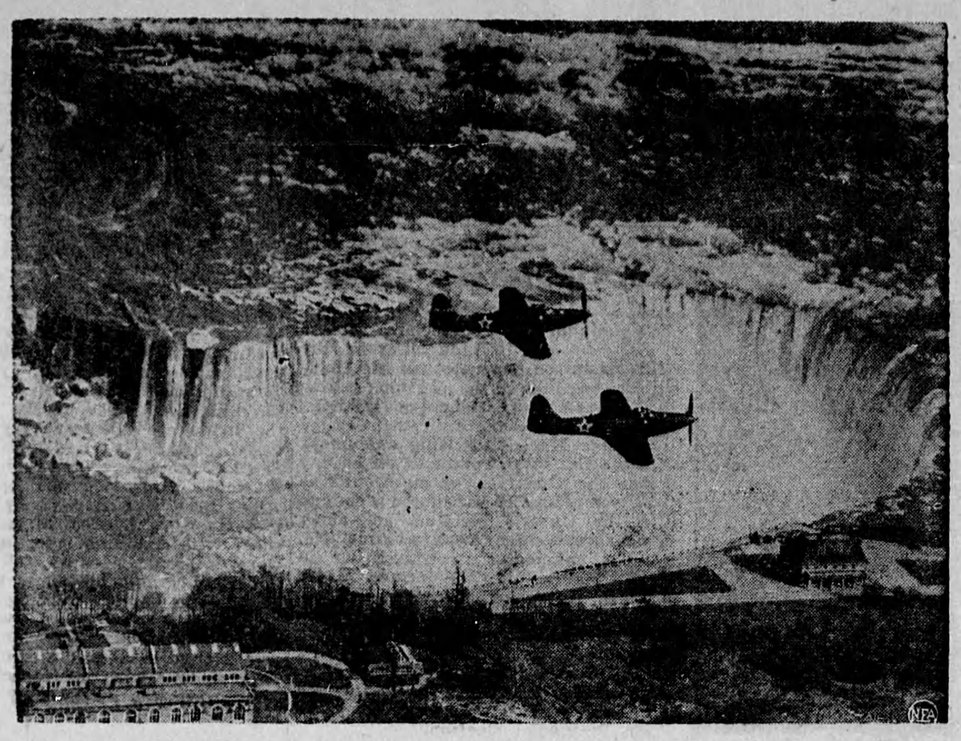

The striking photo above shows American-built P-63 Kingcobra fighter planes, bearing the Red Army star, winging over the Canadian cataract at Niagara Falls to start their long flight to Russia. Pilots of the U. S. Air Transport Command fly them from Bell Aircraft's Niagara plant to Fairbanks, Alaska, where Red Army flyers take over and fly the planes across Siberia to Eastern Front bases, completing a 10,000-mile ferry trip.

VOICE OF THE PRESS

HOW CARELESS!

The fatal lapse at Remagen leaves Berlin acutely embarrassed, as well it might. Fancy, being caught with one's bridges up!

— Stratford Beacon-Herald.

JUST A BOASTER

One of our neighbors professes to understand the income tax blank. His wife is worried about him.

— Quebec Chronicle Telegraph.

CHICKEN FEED

It is often the complaint of clergymen that too many members of their congregations are on the nickel standard.

— Kitchener Record.

MAKE IT REALISTIC!

It is quite possible the German Elite Guard will be compelled to rebuild the cities in foreign lands which they destroyed. And while they are doing it they should be compelled to exist on the rations they forced on the people of German-occupied countries during the war.

— Chatham News

Merchant Ships Carried Aircraft For Protection

During the most critical period in the battle of the Atlantic a number of British merchant ships were equipped with "postage stamp" landing decks enabling them to carry their own aircraft protection without sacrificing cargo tonnage, the Admiralty disclosed last week.

The vessels, grain-type freighters requiring a minimum amount of alteration, were forerunners of the Navy's "Woolworth carriers" now used for escorting ocean convoys. They were operated by the merchant navy and carried fleet air arm pilots.

"In some cases the pilots had a flat space of only about 400 feet from which to take off and land" the Admiralty announcement said "Considering the alarming deck movement frequently encountered in the Atlantic, this was no small feat."

Discharged Troops

Up to the end of 1944, approximately 200,000 men and women have been discharged from the armed services, in this proportion. Army, 165,000; Navy, 7,000; Air Force, 28,000 Of these, 27,000 were N.R.M.A. troops.

MACDONALD'S BRIER
Canada's Standard Smoke

Britain Needs Army of Farm Volunteers

The British food situation "is more serious than has yet been generally recognized," a Ministry spokesman said, and the Agricultural Secretary, Mr. R. S. Hudson, chose Easter time to appeal for volunteers to help in raising and harvesting the 1945 crops.

Mr. Hudson is asking for 200 000 adults—more than twice the number responding last year — and 100,000 children over 1. years old to go to volunteer camps organized to help farmers.

WHY DO more people buy Maxwell House than any other brand of Coffee in the world? This superb blend contains extra-flavor Latin-American Coffees, selected from the finest the world produces.

WHAT SCIENCE IS DOING

SPRAINS

Pulled muscles and sprains are being robbed of their serious and painful features by treatments which formerly were employed by those who were concerned with the care of Olympic show that soldiers, who have been treated, are able to return to duty almost immediately and their injuries heal while they work, says The Saint John Telegraph-Jounral.

The quick cure consists in applying a spray of ethyl chloride to the injured area's surface and encouraging immediate motion of the part instead of wrapping it in a paster cast or adhesive tape and immobilizing it. The chemical provides surface anaesthesia to the area, quickly relieves pain and enables the patient to move the injured part. Supervised motion improves circulation and prevents stiffness and swelling.

While formerly used only on athletes, the treatment is giving good results in the army and it is expected that after the war it will be used generally where painful sprains and strained muscles might be a handicap.

Commercial fertilizers are made up of potash, phosphoric acid, and nitrogen.

Look out for Trouble from Sluggish KIDNEYS

Try the Original "Dutch Drops"

It is poisonous waste that your kidneys should be filtering out of your blood that may cause backache, dizzy spells, leg cramps, restless, sleep-broken nights, and smarting and burning. For relief use the remedy that has won the grateful thanks of thousands for many years—GOLD MEDAL Haarlem Oil Capsules.

This effective diuretic and kidney stimulant is the original and genuine Dutch Drops in carefully measured amounts in tasteless Capsules. It is one of the most favorably known remedies for relieving congested kidneys and irritated bladder. It works swiftly, helping the delicate filters of your kidneys to purify the blood.

Be sure you get the original and genuine—packed in Canada. Insist on getting GOLD MEDAL Haarlem Oil Capsules. 40c at your druggists. 1

Output of Sarnia Rubber Plant Up

According to figured released last week, the publicly-owned synthetic rubber plant in Sarnia in February hit a new high in the production of synthetic rubber with a total of 8,770,000 pounds—approximately 115 percent of the designed capacity of the plant.

An average of 315,000 pounds a day was produced in that record breaking month. This large output, maintained for a year by Polymer Corporation would result in an annual production of about 105,000,000 pounds of synthetic rubber.

Lest They Forget

A member of the British house of commons suggested last week that when peace comes a bombed-out section of Berlin be kept as a permanent reminder to the German people.

HEAD COLD?

Get quick relief! Just smear NOSTROLINE in each nostril. Breathing passages open right away. NOSTROLINE soothes, lubricates, disinfects, helps make and keep your nose healthy. Brings comfort swiftly. Convenient. Pleasant. For adults and children. 50c—all druggists.

NOSTROLINE
CLIFTON, BRISTOL, ENGLAND

WILLIAMS CAMPHORATED MUSTARD CREAM

Stimulates circulation and breaks up congestion, preventing complications of a serious nature before it is too late. Allows a restful night for rapid recovery.

WILLIAMS CAMPHORATED MUSTARD CREAM. 35c a jar, at drug stores.

Do you suffer from MONTHLY NERVOUS TENSION

with its weak, tired feelings?

If functional periodic disturbances make you feel nervous, tired, restless—at such times—try Lydia E. Pinkham's Vegetable Compound to relieve such symptoms. Pinkham's Compound is one of the most effective medicines for this purpose. Follow label directions. Buy *today!*

Lydia E. Pinkham's VEGETABLE COMPOUND

$1.00 May Win This $10,000 Model Home For You

Draw Will Be Made May 24th

Buy A Share Now

Do Not Delay

BEACHES MODEL HOME
2366 QUEEN ST. E. TORONTO
OVERLOOKING LAKE ONTARIO

$1.00 A SHARE

Purchase One or More Shares To-day

Simply Mail $1.00 for Each Share to BEACHES BUSINESS MEN'S ASSOCIATION TORONTO 8.

Your Shares Will Be Mailed to You Promptly. Please Print Your Name and Address Plainly Proceeds for War Charities.

$1.00 A SHARE

ACCOUNTANTS & AUDITORS

INCOME TAX REPORTS COMPlete Bookkeeping Services. Small or Large Businesses. Travel anywhere. Albert Brett & Co., 8 Wellington St. E., Toronto, Ont.

BUSINESS OPPORTUNITIES

ATTRACTIVE RESIDENTIAL PROperty. Kent County, sell or exchange Drug Business. Summer Resort or Business Property, Box 22, 73 Adelaide W., Toronto.

BABY CHICKS

$1.00 BOOKS YOUR ORDER ORDER YOUR 1945 CHICKS NOW, and not be disappointed. All chicks are from guaranteed tested stock, and from 25 oz. eggs or better. Barred Rocks mixed $12.00 per 100. White Leghorns mixed $11.00 per 100 Barred Rock Pullets $19.00 per 100, white Leghorn Pullets $22.00 per 100, white Rocks mixed $15.00 per 100 white Rock Pullets $24.00 per 100. We guarantee 100% live delivery, balance paid C.O.D. Maple City Hatchery, Chatham, Ontario.

BRUNTON "Bred-to-Pay" CHICKS

RHODE ISLAND REDS, WHITE Rocks, Barred Rocks, Golden Hampshires, Government Approved, Bloodtested. Illustrated Catalogue Free. Brunton Cedar Glen Farms Hatchery, 52 Winnett, Toronto (mention paper).

5000 BREEDERS ON ONE PLANT

BOOK YOUR 1945 CHICKS NOW and get your chicks when you want them. Orders are pouring in. Breeder Hatcheries are always sold out early. Don't take chances on ordinary chicks. Place your order NOW. Pure Bred Sussex, Large Type Leghorns, Sussex X New Hamps., Sussex X Leghorns, Rock X Leghorns, Rock X New Hamps., Barred Rocks. Send for large illustrated Catalogue and Price List. Lakeview Poultry Farm, Wein Bros., Exeter, Ont.

THE DIFFERENCE BETWEEN success and failure in the chicken business very often depends on the chicks you start. Many poultrymen try to eliminate that hazard by choosing Top Notch Government Approved chicks from bloodtested breeders. Day old Chick Prices. Non-Sexed White Leghorns 11.95, Barred Rocks, New Hampshires 12.95, Assorted Light Breeds 10.95, Assorted Heavies 11.95. Pullets: White Leghorns 25.95, Barred Rocks 23.95, New Hampshires 24.95, Assorted Light 23.95, Assorted Heavies 21.95. Also two week old started chicks at bargain prices. Write for catalogue and complete pricelist for many other breeds. Top Notch Chickeries, Guelph, Ontario.

BROAD BREASTED SUSSEX COX THOUSANDS AVAILABLE WEEKly, if you order at once. Our Broad Breasted Sussex cox bring top prices on the market. White skinned, long rounded breasts. Also New Hamp. cox with fast growth and feathering. Sussex X Leghorns and Rock X Leghorns make good roasters and grow fast up to 4-5 lbs. You can buy these for $4.00 per 100. Also mixed heavy cox $6.00 per 100. All from our well-bred, healthy, blood tested breeders. 5000 Breeders on ONE plant. Lakeview Poultry Farm, Wein Bros., Exeter, Ontario.

100 CHICKS FREE

WITH EVERY ORDER OF 100 PULlet chicks, we give 100 free chicks (our choice). Leghorn pullets $22.95 per 100, barred Rock pullets $19.95 per 100. White Rock Pullets $24.95 per 100. All chicks sold backed by high egg pedigreed stock, $1.00 books your order, balance C.O.D. Guaranteed 100% live delivery. Kent Hatchery, Chatham, Ontario.

SPECIAL PULLET SALE

STARTED BARRED ROCK PULlets, 1 week old 22c, 2 weeks old 26 cents. Immediate delivery. Carleton Hatchery, Britannia Heights, Ontario.

POULTRY KEEPERS

BE CERTAIN YOU BUY GOOD healthy, vigorous chicks. Buy chicks with breeding and livability and you will be certain of success. Our Breeders are all Government inspected, banded and blood-tested. Write for descriptive catalogue on the different breeds, and prices on our Government Approved chicks.

MONKTON POULTRY FARMS
Monkton, Ontario

BABY CHICKS

DARK CORNISH GAME COCKERels, grand type, development, range raised. Choice Breeders, weights, 8 lbs. George Henbest, 8112, 118 Avenue, Edmonton, Alta.

"OXFORD" BLOOD-TESTED chicks, live, lay and pay. They are the results of nineteen years of careful selection and breeding in O.B.S. They have to be good because we want the very best kind of chicks for our own flocks. Improved breeding. Big, vigorous and early maturing. We stress egg size and uniformity. Write for our free folder. Barred Rocks, White Leghorns, un-sexed Chicks, Pullets and Cockerels. The Oxford Farmers' Co-operative Produce Co., Ltd., 434 Main St., Woodstock, Ont.

ASK ANY SUCCESSFUL POULTRYman and he'll tell you the most important word in the chicken business is livability. Money, feed and labour spent on chicks that "can't take it" can never be regained. Tweddle Chicks can greatly reduce the hazard. For 19 years we have supplied the best liked breeds and excellent cross breeds and already this year we have received dozens of letters telling us of the wonderful livability of their Tweddle Chicks at 2 weeks and 4 weeks of age. It will pay you to think of livability when you order your 1945 chicks. Free catalogue. Tweddle Chick Hatcheries Limited, Fergus, Ontario.

25 FREE CHICKS

OUR FOUNDATION STOCK IS registered and pedigreed birds. Nothing better in Canada. Order now. Prices for mixed baby chicks, males and females: Barred Rocks, $12.00 per hundred; White Leghorns, $11.00; White Rocks, $15.00; Brown Leghorns, $13.00. Pullet prices: Barred Rocks, $19.00; White Leghorns, $22.00; White Rocks, $24.00; Brown Leghorns, $24.00 25 free chicks, our choice, will be given for each 200 mixed chicks ordered and 25 free chicks for each 100 day old pullets ordered. Goddard Chick Hatchery, Britannia Heights Ontario.

ORDER YOUR CHICKS NOW AND YOU ARE GUARANTEED your chicks for next spring when you want them. Barred Rock mixed $12.00 per 100, white leghorns mixed $11.00 per 100. Barred Rock Pullets $19.00 per 100 white leghorn pullets $22.00 per 100. Heavy Breed Ckls. $6.00 per 100, Leghorn Ckls. $2.00 per 100. All chicks hatched from 26 oz eggs or better and from special mated flocks. Guaranteed 100% live delivery. $1.00 books your order, balance C.O.D. Rainbow Hatchery, Chatham, Ontario.

WE HAVE 2 WEEK OLD LEGhorn and Heavy breed pullets for prompt shipment; dayolds in Leghorns, B.R., N.H., and L.S. x N.H. Also limited supply cockerels. Suggest you get in touch with us soon. Bray Hatchery, 130 John St. N., Hamilton, Ont.

BLOOD-TESTED HYBRID COCKerels, April 4c, Leghorn Cockerels 1c. Also white Leghorn and Hybrid Pullets. Stormont Poultry Farm, Finch, Ont.

DYEING AND CLEANING

HAVE YOU ANYTHING NEEDS dyeing or cleaning? Write to us for information. We are glad to answer your questions. Department H. Parker's Dye Works Limited, 791 Yonge Street, Toronto.

HAIRDRESSING

LEARN HAIRDRESSING THE Robertson method. Information on request regarding classes. Robertson's Hairdressing Academy, 137 Avenue Road, Toronto.

FOR SALE

ELECTRIC MOTORS, NEW, USED, bought, sold, rebuilt; belts, pulleys, brushes. Allen Electric Company Ltd., 2326 Dufferin St., Toronto.

STRAWBERRY PLANTS, ASPARagus, raspberries, peach trees, apples, pears, plums, cherries, grapes, currants, shrubs, hedging, shade trees, wire tree guards. Norfolk Nursery, Simcoe, Ontario.

50-ACRE FARM FIRST CLASS, up-to-date. Write for particulars. Bert Hagadorn, Burgessville, Ont.

BEAUTIFUL COMFORTERS MADE from your materials. Quilting $1.85. Your wool carded 25c lb., washing 3c lb. Quick service. Virgin wool batts $1.15 lb. Wool Carding Machines $14.95. Spinning Wheels $13.95. Ask for catalogue. Sifton Wool Products, Box 123 Sifton, Manitoba.

FOR SALE

SAW MILL, NEARLY NEW, CAPACity upward one thousand per hour. Can be operated by two men or more. Designed and built by an experienced sawyer. For particulars, write or call Dan Vallieres, Mill Bridge, Ont. Do not call on Saturday.

AT STUD, ATTRIDGE'S NIGHTrider Black and Tan Coon hound, imported, six generation pedigree. His sire stands at one hundred dollars stud fees. Studding this young dog at Twenty-five dollars. Arthur Attridge, Freeman, Ont.

DRY CLEANING DELAVAL CLARIfier for sale or swap for outboard motor. Box 98, Bracebridge, Ont.

BROWN CHESAPEAKE RETRIEVer pups, snap at $20. D. A. Beech, Malakwa, B.C.

CASE 40 HP TRACTOR WITH extension rims $950, excellent condition. 13 inch plate Chopper, $50.00. Abram Weber, R. 1, St. Jacobs, Ont.

JERSEYS, ALL AGES, QUEBEC'S leading show and producing herd, records, accredited. Gables Farm, Foster, Quebec.

PUREBRED HEREFORD CATTLE, males and females. Lawrum Farms, Durham, Ont.

FOR SALE—CASE TRACTOR, 45 h.p., cross-mounted engine, in real good condition, good for sawmill or threshing outfit. Portable sawmill with all new timbers. All for $700. Will sell separate. P. Vanderlinden, R.R. 1, St. Williams, Ont.

$650 CASH, 4 ACRES GOOD GARden land, five roomed frame house, water frontage, village Gorrie. Mrs. Shand, Humber Bay, Ont.

GARAGE AND SERVICE STATION, garage equipment and stock and 6-roomed house on No. 2 Highway. Oakes Garage, Ancaster, Ont.

LEFT-HAND, 3 SPEED, SAWMILL carriage and husk. Good condition, $1.50. W. A. Cornell, Komoka, Ont.

POULTRY FARM, 25 ACRES, 1,200 layers, Hydro, market garden land, 20 miles from Toronto and Hamilton; going concern; immediate possession. Keith Cowles, R.R. 2, Hornby, Ont.

MACHINERY

DIESEL CRAWLER TRACTORS

RD7 CATERPILLAR WITH 8 YARD Le Tourneau scraper; RD8 with 12 yard scraper; TD18 International with bulldozer (scraper optional); TD40 with bulldozer; RD40 International (47.5 HP); RD4 Caterpillar; RD4 with Anthony Highlift Bucket and interchangeable bulldozer blade . . . Lighting plants, 1500 watt, 32 or 115 volts. Send for folder . . . Diesel and Gasoline Engines 40 to 150 HP. Other equipment available. Wire, write or phone S. H. Leventhal & Co., Machinery Agents, Winnipeg.

MEDICAL

STOMACH AND THREAD WORMS often are the cause of ill-health in humans, all ages. No one immune! Why not find out if this is your trouble? Interesting particulars—Free! Write Mulveney's Remedies, Specialists, Toronto 3

DON'T WAIT—EVERY SUFFERER of Rheumatic Pains or Neuritis should try Dixon's Remedy. Munro's Drug Store, 335 Elgin, Ottawa. Postpaid $1.00.

CONSTIPATION, BILIOUSNESS, liver trouble, depressed headache, quickly relieved with Fig-Lax tablets. Keep regular with Fig-Lax, 25c at Druggists.

BAUMEEKA FOOT BALM DEstroys offensive odor instantly, 45c bottle. Ottawa agent, Denman Drug Store, Ottawa.

HIGHLY RECOMMENDED—EVERY sufferer of Rheumatic Pains or Neuritis should try Dixon's Remedy. Munro's Drug Store, 335 Elgin, Ottawa. Postpaid $1.00.

MUSICAL INSTRUMENTS

FRED A. BODDINGTON BUYS, sells, exchanges musical instruments. 111 Church, Toronto 2.

OPPORTUNITIES FOR WOMEN

BE A HAIRDRESSER

JOIN CANADA'S LEADING SCHOOL

Great Opportunity, Learn Hairdressing

Pleasant dignified profession, good wages, thousands successful. Marvel graduates. America's greatest system. Illustrated catalogue free Write or call

MARVEL HAIRDRESSING SCHOOLS
358 BLOOR W., TORONTO

Branches: 44 King St., Hamilton & 74 Rideau Street, Ottawa.

PHOTOGRAPHY

TIME TESTED QUALITY SERVICE and SATISFACTION

Your films properly developed and printed
6 OR 8 EXPOSURE ROLLS 25c
REPRINTS 8 for 25c
FINEST ENLARGING SERVICE
You may not get all the films you want this year, but you can get all the quality and service you desire by sending your films to
IMPERIAL PHOTO SERVICE
Station J. Toronto

TRY CANADA'S LARGEST PHOTO FINISHING STUDIO

Get better pictures at lowest cost. Don't take chances with your film rolls. You can't take "snaps" over again.

PROMPT MAIL SERVICE

Any Size Roll — 6 or 8 Exposures DEVELOPED AND PRINTED 25c
A customer in Cape Breton says, "I have been sending films to you for 4 or 5 years. Would not send them anywhere else."

SPECIAL ALBUM OFFER

New Style Album With Prints sizes 16-20-127 if 29c
(4c extra) is sent with film roll.

SPECIAL PRICES ON FRAMING AND COLORING

Enlargements 4 x 6" in beautiful easel mounts, 3 for 25c. Framed on ivory tinted mats, 7 x 9", in Gold, Silver, Circassian Walnut or Black Ebony finish frames, 59c each. If enlargement colored, 79c each.

STAR SNAPSHOT SERVICE

Box 129, Postal Terminal A, Toronto
Print Name and Address Plainly on Orders.

PIANOS

ARE YOU INTERESTED IN THE new small Pianos? If so write us for latest descriptive circular, Factory Mason & Risch Limited, 642 King St. West, Toronto.

PATENTS

FETHERSTONHAUGH & COMPANY Patent Solicitors. Establishd 1890; 14 King West, Toronto. Booklet of Information on request.

SUBURBAN PROPERTIES WANTED

WITHIN 25 MILES OF TORONTO, with or without acreage. We have steady demand for properties ranging up to $50,000 throughout this area.
R. F. HEAL & CO.
11a Yonge St., Toronto AD. 3457

FARM MACHINERY

"VIKING" CREAM SEPARATORS and repair parts are always available either at your local dealer or direct from Swedish Separator Co. Limited, 720 Notre-Dame West, Montreal 3 Que.

WANTED

SUPERINTENDENT WANTED FOR 20 bed Hospital in Palmerston, Ontario. Duties commence June 1st. Apply to W. H. Burns, Palmerston, Ont.

NEW WRITERS NEEDED TO REwrite ideas in newspapers, magazines and books. Splendid opportunity to "break into" fascinating writing field. Full information for self-addressed stamped return envelope. Factual Features, 59 Lee Ave., Toronto 8.

MEN AND WOMEN WANTED

A SPECIAL APPEAL TO VETERans! Enjoy a business all your own. Sell Familex Products in your chosen territory and make money in your spare time. Begin in a small way and grow big. No limits to your earnings. Free details and catalogue. Familex, 1600 Delorimier, Montreal.

HELP WANTED

CYLINDER PRESSMAN WANTED, one with some experience on make-ready. Steady position for steady reliable man. (44-hour week). Apply nearest Employment & Selective Service Office. FILE—C.R. 2519.

EXPERIENCED LINOTYPE OPERator and floor man wanted at once, steady position. (44-hour week). Apply nearest Employment and Selective Service Office. FILE—C.R. 2520.

FARM HELP WANTED

FARMER, SINGLE, RELIABLE steady man, for general farm work on dairy farm. Experience milking machine, tractor, preferred. 70 dollars monthly plus board, laundry. Apply F. Von Pilis, Bokarfarm, Highway No. 2, Whitby, Ont. Phone Whitby 950.

ISSUE 16—1945