Sweet and cool in any Pipe

BRIER

CANADA'S
STANDARD PIPE TOBACCO

170

British Produce New Headlamps

A new headlamp which goes far toward solving the problems of night-motoring has been produced by an English firm. The beam has a flat top with a very definite cut-off level. Direct dazzle is completely eliminated at ordinary eye level, and the beam itself is in perfect focus, giving not only a distant view of the roadway ahead, but a sharply defined picture of the roadsides.

The range of the lamp is stated to be well over 1,000 feet, and it is further claimed that the special lens employed makes falling rain or snow invisible to the driver.

Canada's First Winner Of V.C.

It has been recalled in England that the first man of color ever to win the Victoria Cross was the Canadian Negro born in Nova Scotia, Seaman William Hall, R.N. Seaman Hall won his cross for valor at Lucknow in the Indian Mutiny. The date was 1857, the year the decoration was instituted. So that makes him also the earliest Canadian V.C.

BACKACHE?
Look out for Trouble With Your KIDNEYS

If your back aches or if you have disturbed sleep, burning or smarting, look out for trouble. This condition is a sure sign that your kidneys are not fully ridding your blood of poisonous acids and wastes. When the kidneys slow up, wastes collect. Backache, dizzy spells, puffy eyes and rheumatic pains may follow.

Your kidneys need help—and there is a time-tried, proven way to help them known as GOLD MEDAL Haarlem Oil Capsules. These Capsules contain carefully measured quantities of that widely known diuretic called Dutch Drops. You will find their action fast and effective.

Be sure you get GOLD MEDAL Haarlem Oil Capsules, the genuine and original Dutch Drops—packed in Canada. Get a 40c package from your druggist.

BOILS

Poultices of Mecca relieve pain, bring out cores, heals quickly, no scar. 25c, 35c, 50c, $1.00.

"MECCA" OINTMENT

Tortured man gets help!

Lemon Juice Mixed at Home Relieved RHEUMATIC PAIN says Sufferer!

"I have used ALLENRU for several months. I could hardly walk on account of my knees. But now those pains are relieved. I can go like a race horse now," Mort Shepard.

Don't be a victim of the pains and aches caused by rheumatism, lumbago or neuritis without trying this simple, inexpensive recipe you can mix at home. Two tablespoons of ALLENRU, plus the juice of ½ lemon in a glass of water. Your money back if not entirely satisfied. Just 85¢ at all drug stores Buy ALLENRU today.

Write for informative booklet "Here's Good Health to You" to Stafford Miller (of Canada) Ltd., Dept. 5, 172 John St., Toronto, Ont.

THROAT SORE?

For common ordinary sore throat JUST RUB ON MINARD'S "KING OF PAIN" LINIMENT 35¢

WHAT SCIENCE IS DOING

Penicillin Lipstick

It may not be long before women will be able to get penicillin in their lipstick and toothpaste — where it can get at the microbes.

Professor Sir Alexander Fleming, discoverer of penicillin, recently addressed civilian and service doctors on the uses of the wonder drug.

Stressing its contribution to medicine as well as surgery, he gave details of its benefit in septicaemia, osteomyelitis inflammation of the marrow of bones, infected burns, and abscesses.

Describing the use of penicillin mixed with gelatine to form a lozenge, Professor Fleming stated that he expected it to be used in toothpaste and shaving creams, and even in lipstick. "For minor infections of the nose and throat we can expect snuff and sprays," he said.

Specifying rheumatoid arthritis and tuberculosis as diseases that penicillin would not cure. Professor Fleming stated that penicillin is not a "cure-all." It will be years before knowledge of its powers is complete.

Great Mines From Little Nuggets Grow

Within four years of discovery of gold in the Klonlike in 1896, annual production of gold from all sources in Canada had increased to more than 1.3 million fine ounces valued at $28 million. Last year estimated output was nearly 2.9 million ounces valued at over $111 millions.

This expansion, it may be noted, was accomplished entirely by private enterprise, without the intervention of a state trust and without aid—often, indeed, despite state discouragement in the form of restrictive taxes and curbs on investment.

Fire Bombs Set Jap Cities Aflame

The U. S. Army recently approved disclosure of details of the new M-69 incendiary bombs dropped by American Superfortresses on Tokyo and other Japanese cities.

The new bombs are about 19 inches long, as big around as a baseball bat, and weigh six pounds. The interior contains a cheesecloth sack filled with "gasoline jell", which burns for 8 to 10 minutes at temperatures above 6,000 degrees Fahrenheit.

The bombs are made up in 500-pound clusters. At about 5,000 feet the cluster breaks open by means of a time fuse and an explosive charge.

Upon impact, a delayed fuse starts a mechanism which detonates after about five seconds and spews the oil-filled cheesecloth about 25 yards in all directions.

STUFFY NOSE?

Nose plugged up? Head cold threatening? Just smear NOSTROLINE in each nostril. Feel clogged mucous loosen, stuffiness vanish, breathing passages come clear. Relief is instant. NOSTROLINE clears head, stops discharge, relieves catarrh, head colds. Convenient. Pleasant. Adults and children. 50c—all druggists.

'NOSTROLINE'
CLIFTON, BRISTOL, ENGLAND

Skin Eruptions

Here is a clean, stainless, penetrating antiseptic oil that brings speedy relief from the itching and discomfort.

Not only does this healing antiseptic oil promote rapid and healthy healing in open sores and wounds but boils and simple ulcers are also relieved.

In skin affections the itching of Eczema is quickly stopped. Pimples—skin eruptions dry up and scale off in a very few days. The same is true of Barber's Itch, Salt Rheum, Itching Toes and Feet and other inflammatory skin disorders.

You can obtain Moone's Emerald Oil in the original bottle at any modern drug store. Satisfaction or money back.

WILLIAMS CAMPHORATED MUSTARD CREAM

Rubbed on the neck, throat and chest, clears up the affected parts, and permits a restful night's sleep Prevents congestion and serious complications.

WILLIAMS CAMPHORATED MUSTARD CREAM, 35c a jar at drug stores

Here's a SENSIBLE way to relieve MONTHLY FEMALE PAIN

Lydia E. Pinkham's Vegetable Compound not only helps relieve periodic pain but ALSO accompanying nervous, tired, highstrung feelings—when due to functional monthly disturbances. It's one of the most effective medicines for this purpose. Pinkham's Compound *helps nature!* Follow label directions. Try it!

Lydia E. Pinkham's VEGETABLE COMPOUND

PONTOON BRIDGE ACROSS HISTORIC RHINE

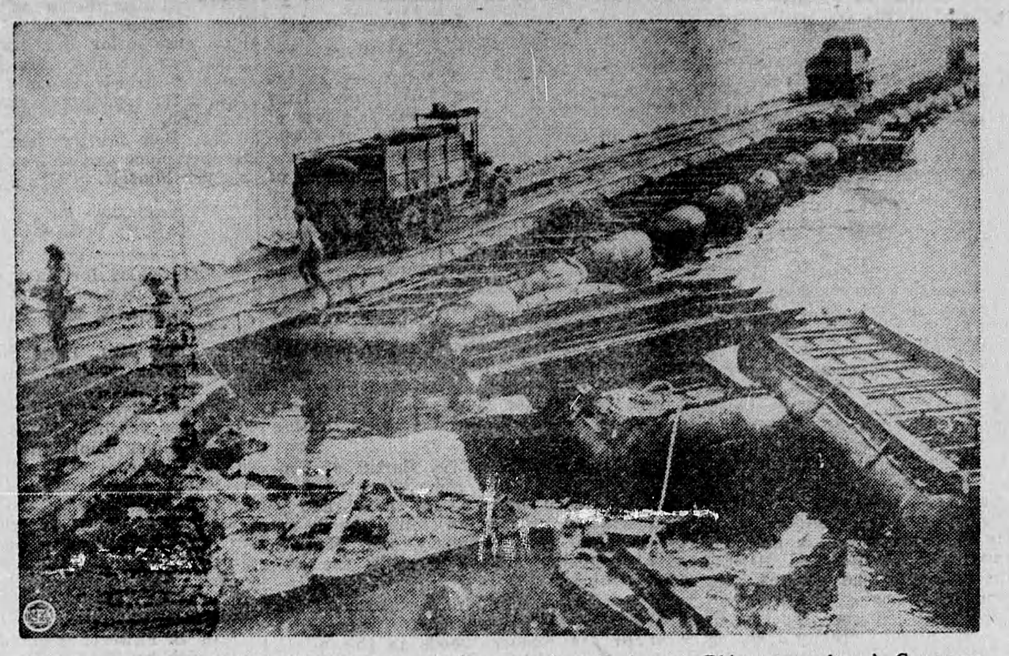

Trucks cross on an Allied military pontoon bridge spanning the famous, Rhine, somewhere in Germany Army censors have cropped out shore line on opposite bank, to prevent possible recognition of the site, and pointedly refrained from saying just where on the Rhine this bridge is located.

Do It Now!

Hoping to inspire his workers with promptness and energy, a business man hung a number of signs reading "DO IT NOW" around his factory and office. When he was asked some weeks later how his staff had reacted, he shook his head sadly.

"I don't even like to talk about it," he said. "The cashier skipped with a $1,000; the head bookkeeper eloped with the best secretary I ever had; three typists asked for an increase; the factory hands decided to go on strike, and the office boy joined the Navy."

Man Wanted Immediately
FOR FRUIT & NURSERY FARM WORK
EXPERIENCE NOT NECESSARY
GOOD BOARD AND ROOM ACCOMMODATION
APPLY
E. D. Smith's Fruit Farms
WINONA, ONT.

ACCOUNTANTS & AUDITORS

INCOME TAX REPORTS COMplete Bookkeeping Services. Small or Large Businesses. Travel anywhere. Albert Brett & Co., 8 Wellington St. E., Toronto, Ont.

BEACHES MODEL HOME

OVERLOOKING LAKE ONTARIO. You may win this $10,000 model home for $1.00. Write for your shares today. ($1.00 each) to Beaches Business Men's Association, Toronto 8. Your receipt will be mailed promptly. Draw to be made May 24th. Proceeds for war Charities.

BABY CHICKS

$1.00 BOOKS YOUR ORDER
ORDER YOUR 1945 CHICKS NOW, and not be disappointed. All chicks are from guaranteed tested stock, and from 25 oz. eggs or better. Barred Rocks mixed $12.00 per 100. White Leghorns mixed $11.00 per 100 Barred Rock Pullets $19.00 per 100, white Leghorn Pullets $22.00 per 100. white Rocks mixed $15.00 per 100 white Rock Pullets $24.00 per 100. We guarantee 100% live delivery, balance paid C.O.D. Maple City Hatchery, Chatham, Ontario.

DON'T MISS THE BOAT. THE season is getting on and if you don't soon order your chicks and take delivery of them it will be too late to catch the early market. Keep this in mind all the eggs and poultry meat you can produce will be needed next Fall. If you send us your order at once we can take care of your requirements, on most breeds for March, April and May delivery. Send for catalogue. Our special for next week White Leghorn cockerels 1.00, White Leghorns X Barred Rocks 2.95 per hundred. Listen to our radio programme over CKNX Wingham every Monday morning at 9.30 a.m. and Wednesday evening at 9.00 p.m. Tweddle Chick Hatcheries Limited, Fergus, Ontario.

5000 BREEDERS ON ONE PLANT
BOOK YOUR 1945 CHICKS NOW and get your chicks when you want them. Orders are pouring in. Breeder Hatcheries are always sold out early. Don't take chances on ordinary chicks. Place your order NOW. Pure Bred Sussex. Large Type Leghorns, Sussex X New Hamps., Sussex X Leghorns, Rock X Leghorns, Rock X New Hamps., Barred Rocks. Send for large illustrated Catalogue and Price List. Lakeview Poultry Farm, Wein Bros., Exeter, Ont.

MEAT COMMITMENTS, ESPECially to U.S. army, will provide profitable markets for poultry meat in Canada this fall, at ceiling prices. Buy cockerels now, while they're plentiful and economical in price. Bray Hatchery, 130 John N., Hamilton, Ont.

ORDER YOUR GOVERNMENT APPROVED CHICKS NOW—Every breeder Government inspected, banded, and blood-tested. Immediate delivery on Premium grade day old chicks.
Leghorns
Pullets 90% guaranteed— $26.00 per hundred.
Unsexed chicks $14.00 per hundred.
Cockerels $ 2.00 per hundred.
Barred Rocks, New Hampshires, Sussex, Hybrids—Sussex X Hamp, Rock X Hamp, Hamp X Leghorn
Pullets 90% guaranteed— $24.50 per hundred.
Unsexed chicks $14.50 per hundred.
Cockerels $ 9.00 per hundred.
Save time, order from advertisement. Satisfaction guaranteed. Free catalogue on request, containing the proper brooding of chicks, and methods used in raising poultry for profit.
MONKTON POULTRY FARMS, Monkton, Ontario.

BROAD BREASTED SUSSEX COX THOUSANDS AVAILABLE WEEKly, if you order at once. Our Broad Breasted Sussex cox bring top prices on the market. White skinned, long rounded breasts. Also New Hamp. cox with fast growth and feathering. Sussex X Leghorns and Rock X Leghorns make good roasters and grow fast up to 4-5 lbs. You can buy these for $4.00 per 100. Also mixed heavy cox $6.00 per 100. All from our well-bred, healthy, blood tested breeders. 5000 Breeders on ONE plant. Lakeview Poultry Farm, Wein Bros., Exeter, Ontario.

100 CHICKS FREE
WITH EVERY ORDER OF 100 PULlet chicks, we give 100 free chicks (our choice). Leghorn pullets $22.95 per 100, barred Rock pullets $19.95 per 100. White Rock Pullets $24.95 per 100. All chicks sold backed by high egg pedigreed stock. $1.00 books your order, balance C.O.D. Guaranteed 100% live delivery. Kent Hatchery Chatham, Ontario.

"OXFORD" BLOOD-TESTED chicks, live, lay and pay. They are the results of nineteen years of careful selection and breeding in O.B.S. They have to be good because we want the very best kind of chicks for our own flocks. Improved breeding. Big, vigorous and early maturing. We stress egg size and uniformity. Write for our free folder. Barred Rocks, White Leghorns, un-sexed Chicks, Pullets and Cockerels. The Oxford Farmers' Co-operative Produce Co., Ltd., 434 Main St., Woodstock Ont.

BABY CHICKS

25 FREE CHICKS
OUR FOUNDATION STOCK IS registered and pedigreed birds. Nothing better in Canada. Order now. Prices for mixed baby chicks, males and females: Barred Rocks, $12.00 per hundred; White Leghorns, $11.00; White Rocks, $15.00; Brown Leghorns, $13.00. Pullet prices: Barred Rocks, $19.00; White Leghorns, $22.00; White Rocks, $24.00; Brown Leghorns, $24.00. 25 free chicks, our choice, will be given for each 200 mixed chicks ordered and 25 free chicks for each 100 day old pullets ordered. Goddard Chick Hatchery, Britannia Heights, Ontario.

ORDER YOUR CHICKS NOW AND YOU ARE GUARANTEED your chicks for next spring when you want them. Barred Rock mixed $12.00 per 100, white leghorns mixed $11.00 per 100. Barred Rock Pullets $19.00 per 100, white leghorn pullets $22.00 per 100. Heavy Breed Ckls. $6.00 per 100. Leghorn Ckls. $2.00 per 100. All chicks hatched from 26 oz. eggs or better and from special mated flocks. Guaranteed 100% live delivery. $1.00 books your order, balance C.O.D. Rainbow Hatchery, Chatham, Ontario.

OUR CUSTOMERS TELL US "YES" year after year, they tell us that Top Notch chicks are "tops" with them for livability and productivety. You see all Top Notch chicks are Government Approved from bloodtested breeders—carefully chosen for their known qualities as husky healthy big producing birds. We offer these special bargains for next week. Cockerels per hundred: White Leghorn 95c; White Leghorn X Barred Rocks 2.95; Barred Rocks 4.95; New Hampshires 3.95; assorted Heavy Breeds 3.75. Non-Sexed chicks: Light Breeds 10.45; heavy breeds 11.45. Chicks shipped C.O.D. This advertisement must accompany your order. Top Notch Chickeries, Guelph, Ont.

DYEING AND CLEANING

HAVE YOU ANYTHING NEEDS dyeing or cleaning? Write to us for information. We are glad to answer your questions. Department H. Parker's Dye Works Limited, 791 Yonge Street, Toronto.

HAIRDRESSING

LEARN HAIRDRESSING THE Robertson method. Information on request regarding classes. Robertson's Hairdressing Academy, 137 Avenue Road, Toronto.

FOR SALE

ELECTRIC MOTORS, NEW, USED, bought, sold, rebuilt; belts, pulleys, brushes. Allen Electric Company Ltd., 2326 Dufferin St., Toronto.

STRAWBERRY PLANTS, ASPARagus, raspberries, peach trees, apples, pears, plums, cherries, grapes, currants, shrubs, hedging, shade trees, wire tree guards. Norfolk Nursery, Simcoe, Ontario.

Flags
POLES AND STANDARDS
Silk Flags to Order
Society Flags to Order
GEO. H. WILKINSON LTD.
333-5 OUELLETTE AVE., WINDSOR

$6,500 — BEAUTIFULLY LANDscaped 60 acres, new brick, square plan house, large barn, garages, electricity, spring water. W. Overland, Cataract, Ontario.

50-ACRE FARM FIRST CLASS, up-to-date. Write for particulars. Bert Hagadorn, Burgessville, Ont.

Amateur Theatricals
SEE our character costumes. Have 500 costumes to choose from. Make-up dickeys, minstrel collars, gloves, etc.
Costume Dept. — Second Floor
GEO. H. WILKINSON LTD.
333 OUELLETTE AVE., WINDSOR

BEAUTIFUL COMFORTERS MADE from your materials. Quilting $1.85. Your wool carded 25c lb., washing 3c lb. Quick service. Virgin wool batts $1.15 lb. Wool Carding Machines $14.95. Spinning Wheels $13.95. Ask for catalogue. Sifton Wool Products, Box 123, Sifton, Manitoba.

SILO BUILDING EQUIPMENT, ADjustable steel forms, will build from 8 ft. to 14 ft. Also Concrete Mixer forms new. Apply Glen Tuffin, Wheatley, Ont.

AUCTION

At East Star Holstein Farm, Renfrew. Selling April 18 at 10.30 a.m.
20 Reg. Holstein Milk Cows
40 Reg. Holstein Heifers, 2 yr. Bred
20 Reg. Holstein Heifer Calves
4 Reg. Holstein Show Bulls
Full line of Farm Machinery.

COLLIE MALES, 5 MONTHS $10.00, 21 months $7.00. One year heeler watch dog $25.00. Satisfaction money back guarantee. Border Collies spayed. Registered English Springer Spaniels for May delivery. Particulars on request. A. E. Dugan, Warkworth, Ont.

FULLY ACCREDITED SERVICEable aged Hereford Bulls sired by Imported Bull New Domino Gardiner Morrison, Mount Forest.

FARMS FOR SALE

FARM FOR SALE IN DISTRICT of Algoma, 158 acres, 115 under cultivation, clay loam. Balance pasture and wood. Buildings in good repair. Excellent water in house and barn. George McKay, Plummer, Ont.

FOR SALE, 100-ACRE FARM, 1 mile from city limits of Guelph, Ont. Modern double house with Hydro and all conveniences, hot water heating system with stoker, drilled well, 2 cisterns, 2 garages, 1 heated; good bank barn, dairy and other buildings, good productive land. For further information apply Box 20, 73 Adelaide St. W., Toronto.

MACHINERY

DIESEL CRAWLER TRACTORS
RD7 CATERPILLAR WITH 8 YARD Le Tourneau scraper; RD8 with 12 yard scraper; TD18 International with bulldozer (scraper optional); TD40 with bulldozer; RD40 International (47.5 HP); RD4 Caterpillar; RD4 with Anthony Highlift Bucket and interchangeable bulldozer blade . . . Lighting plants, 1500 watt, 32 or 115 volts. Send for folder . . . Diesel and Gasoline Engines 40 to 150 HP. Other equipment available. Wire, write or phone S. H. Leventhal & Co., Machinery Agents, Winnipeg.

MEDICAL

STOMACH AND THREAD WORMS often are the cause of ill-health in humans, all ages. No one immune! Why not find out if this is your trouble? Interesting particulars—Free! Write Mulveney's Remedies, Specialists Toronto 3

WANTED, EVERY SUFFERER OF Rheumatic Pains or Neuritis to try Dixon's Remedy. Munro's Drug Store, 335 Elgin, Ottawa. Postpaid $1.00.

CONSTIPATION, BILIOUSNESS, liver trouble, depressed headache, quickly relieved with Fig-Lax tablets. Keep regular with Fig-Lax, 25c at Druggists.

BAUMEEKA FOOT BALM DEstroys offensive odor instantly. 45c bottle. Ottawa agent, Denman Drug Store, Ottawa.

FRUIT JUICES: THE PRINCIPAL ingredients in Dixon's Remedy for Rheumatic Pains, Neuritis, sold only Munro's Drug Store, 335 Elgin, Ottawa. Postpaid $1.00.

MUSICAL INSTRUMENTS

FRED A. BODDINGTON BUYS, sells, exchanges musical instruments, 111 Church, Toronto 2.

OPPORTUNITIES FOR WOMEN

BE A HAIRDRESSER
JOIN CANADA'S LEADING SCHOOL
Great Opportunity, Learn Hairdressing
Pleasant dignified profession, good wages, thousands successful. Marvel graduates. America's greatest system. Illustrated catalogue free. Write or call
MARVEL HAIRDRESSING SCHOOLS
358 BLOOR W., TORONTO
Branches: 44 King St., Hamilton. & 74 Rideau Street, Ottawa.

OFFER TO INVENTORS

AN OFFER TO EVERY INVENTOR List of inventions and full information sent free. The Ramsay Co., Registered Patent Attorneys, 273 Bank Street Ottawa, Canada.

PIANOS

ARE YOU INTERESTED IN THE new small Pianos? If so write us for latest descriptive circular. Factory Mason & Risch Limited, 642 King St. West, Toronto.

PHOTOGRAPHY

"YOUR WORK IS WONDERFUL" CUSTOMER SAYS
". . . and the prompt manner in which you return work is greatly appreciated."
Any Size Roll — 6 or 8 Exposures DEVELOPED AND PRINTED 25c Don't risk losing pictures. Send your film rolls to
CANADA'S LARGEST AND FINEST STUDIO
Get Better Pictures at Lower Cost Prompt mail service.
SPECIAL ALBUM OFFER
New Style Album With Prints sizes 16-20-127 if 29c
(4c extra) is sent with film roll
ENLARGEMENTS — 3 for 25c
4 x 6" in Easel Mounts
SPECIAL PRICES ON FRAMING AND COLORING
Enlargements 4 x 6" in beautiful easel mounts, 3 for 25c. Framed, on ivory tinted mats, 7 x 9", in Gold, Silver, Circassian Walnut or Black Ebony finish frames, 59c each. If enlargement colored, 79c each
STAR SNAPSHOT SERVICE
Box 129, Postal Terminal A, Toronto
Print Name and Address Plainly on Orders.

PHOTOGRAPHY

TIME TESTED QUALITY SERVICE and SATISFACTION
Your films properly developed and printed
6 OR 8 EXPOSURE ROLLS 25c
REPRINTS 8 for 25c
FINEST ENLARGING SERVICE
You may not get all the films you want this year, but you can get all the quality and service you desire by sending your films to
IMPERIAL PHOTO SERVICE
Station J, Toronto

PATENTS

FETHERSTONHAUGH & COMPANY Patent Solicitors. Established 1890; 14 King West, Toronto. Booklet of Information on request.

SEEDS

BAXTER'S SEEDS, BETTER QUALity and value. Send for Catalogue "We sell everything that grows." 3359 Yonge Street, Toronto.

WANTED

Cash Register Wanted
1 Cent Up. Must Be Cheap.
333 Ouellette Ave., Windsor

SPEEDY CASH FOR 100-200 ACRES, good medium loam, hydro available, Write right now! Box 14, 173 Adelaide W., Toronto.

SADDLES WANTED
RIDING BOOTS AND GEAR
WE PAY CASH
GEORGE H. WILKINSON
333 OUELLETTE AVE., WINDSOR

WILL PAY $700 CASH FOR BLOCK Planer Machine. It is used for planing sole leather blocks. Box 15, 73 Adelaide West, Toronto.

Invalid Chairs Wanted
WILL pay cash or swap for what we have.
Swap Dept.
Geo. H. Wilkinson Ltd.
333 Ouellette Ave.
Windsor

Portable Phonographs
WANTED! Will pay Cash or Swap for new shoes or new clothes or what we have.
GEO. H. WILKINSON
333-5 OUELLETTE AVE., WINDSOR

WANTED TO BUY ONE ENSILage Cutter, late model. Melbourne Free, R.R. 2, Meaford, Ont.

ONTARIO, 20-60 ACRE DAIRY Farm in rundown condition wanted. Must be bargain for cash. State price and taxes. Describe fully. Box 21, 73 Adelaide W., Toronto.

FARM MACHINERY

"VIKING" CREAM SEPARATORS and repair parts are always available either at your local dealer or direct from Swedish Separator Co. Limited, 720 Notre-Dame West, Montreal 3, Que.

HELP WANTED

$95.00 REG. NURSE, GENERAL duty, live in. Room and Board, duties to commence at once. When applying give full particulars and experience. Waterford Maternity Hospital, Box 402, Waterford, Ont.

IF YOU ARE NOT GETTING A sufficient income, why not start a business ALL YOUR OWN retailing Familex low priced guaranteed necessities in your spare time? Quick easy sales—substantial profits. A horse and wagon or car will help you qualify for a rural route. Details FREE. Familex, 1600 Delorimier, Montreal.

HOUSSKEEPER WITH FARM experience. Modern Farm, by April 15th. 2 adults. Brampton District. References required. J. M. Dolson, Brampton 2, Ont.

CYLINDER PRESSMAN WANTED, one with some experience on make-ready. Steady position for steady reliable man. (44-hour week). Apply nearest Employment & Selective Service Office. FILE—C.R. 2519.

EXPERIENCED LINOTYPE OPERator and floor man wanted at once, steady position. (44-hour week). Apply nearest Employment and Selective Service Office. FILE—C.R. 2520.

MIDDLE AGED RELIABLE WOman as helper on farm close to village. Mrs. Addie Henry, Aultsville, Ont.

FARM HELP WANTED

FARMER, SINGLE, RELIABLE steady man, for general farm work on dairy farm. Experience milking machine, tractor, preferred. 70 dollars monthly plus board, laundry. Apply F. Von Pilis, Bokarfarm, Highway No. 2, Whitby, Ont. Phone Whitby 950.

MARRIED MAN FOR UP-TO-DATE fruit farm on Niagara River Boulevard, yearly employment, good separate house, free Hydro, summer wood, garden spot, etc. Please state nationality, age, farming experience, size of family and wages expected. C. Howard Fisher & Sons, Queenston Ont.