GOOD OLD FILIPINO CUSTOM

Looks like a bad cigaret shortage on Luzon when you see the gals puffing away on huge, back cigars. But stogie-smoking by the ladies is a long-established Filipino custom. In photo, a soldier gives a light to one of the native laundresses who keep Yanks looking spruce.

VOICE OF THE PRESS

TO HOLD THE WATER

Drawing water for live stock is a losing game. It would be far easier to plant trees, retain some swamps and cultivate across the slopes in order to hold the water where we live and raise live stock.

—Farmers' Advocate.

—o—

OUR EMPIRE

What is the British Empire now? For one thing it is a commonwealth of free peoples that has suffered one million casualties in this war.

—Vancouver Province.

—o—

BUT WE DID

In our youth everything moved slower and it took lots longer to get into trouble.

—The Brandon Sun.

RHEUMATIC PAINS?

Try

ALLENRU

with Lemon Juice

Men and women who suffer nagging aches and pains caused by Rheumatism, Neuritis, or Lumbago want to relieve such symptoms promptly. To get such relief . . . try ALLENRU! Mix 2 tablespoons of this fine medicine with one tablespoon of lemon juice in a glass of water. Untold thousands of folks use ALLENRU. Get ALLENRU today . . . 85c at any drug store.

Relieve Headache Pain

FAST!

Aspirin Eases Headache Almost Immediately

Genuine Aspirin's new prices now make it easier than ever for you to get *fast, effective* relief from headache misery.

WHY ASPIRIN WORKS SO FAST

See with your own eyes why Aspirin takes hold of pain a few minutes after taking. Drop an Aspirin Tablet into a glass of water. Almost instantly it begins to dissolve. And that same fast action takes place in your stomach. That's why Aspirin relieves you so quickly. For years Canadians have relied on Aspirin for fast relief, for effective relief—above all—for *dependable* relief. Get Aspirin at your druggist's today!

NEW REDUCED PRICES

Pocket Box of 12.....now 18c
Economy Bottle of 24.....now 29c
Family size of 100.....now 79c

BAYER ASPIRIN

The Bayer cross on each tablet is your guarantee that it's Aspirin

Many Fine Cattle Saved In Holland

Farmers will be delighted to know that many of the fine herds of cattle in Holland were rescued from drowning, when the dikes were opened and the land flooded. Allied troops risked their own lives to get some of the prize cattle out of the danger zones.

There are some magnificent cattle in Holland and Denmark. The dairy farmers over there have specialized in raising only the best herds. They have found that quality products gain the best markets and they have insisted on having only the finest cows.

BURMA CHIEF

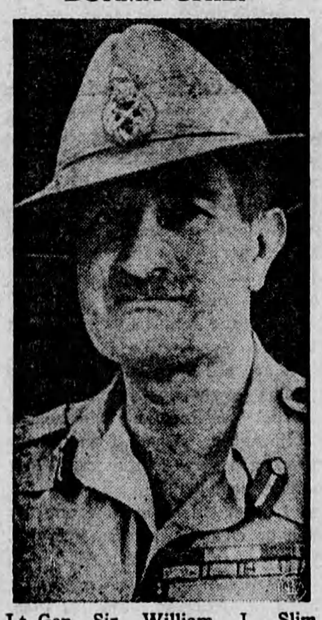

Lt.-Gen. Sir William J. Slim, above, commands the British 14th Army, fighting toward the road to Mandalay, chief Jap stronghold in central Burma.

Canadian Farmer Is His Own Boss

One of the biggest compensations in farming is that the operator is his own boss, says the Farmer's Advocate. That is one reason collective farming will not be very popular here. Being one's own boss is a priceless privilege. Farmers have found this out when they have accepted employment elsewhere and found that they could not get off to attend a funeral or an auction sale.

The London zoo was damaged by 12 German robot bombs but no serious harm done to the animals.

ITCH CHECKED *in a Jiffy* -or Money Back

For quick relief from itching caused by eczema, athlete's foot, scabies, pimples and other itching conditions, use pure, cooling, medicated, liquid **D. D. D. PRESCRIPTION.** Greaseless and stainless. Soothes, comforts and quickly calms intense itching. Don't suffer. Ask your druggist today for **D. D. D. PRESCRIPTION.**

EAT-SLEEP-LOOK and *FEEL BETTER!*

Page-Griffiths

BETAMIN

VITAMIN B-COMPLEX

Liquid & Tablet Form

SOLD AT ALL DRUG STORES

Nervous, Restless

On "CERTAIN DAYS" Of The Month?

If functional periodic disturbances make you feel nervous, cranky, high-strung, tired, weak and "dragged out"—at such times—start *at once*, try Lydia E. Pinkham's Vegetable Compound to relieve such symptoms. Here's a product that HELPS NATURE. Follow label directions. Pinkham's Compound is *worth trying!* Made in Canada.

LYDIA E. PINKHAM'S VEGETABLE COMPOUND

Penicillin Saves Prize Guernsey

The suspense which has been hanging over Dell Farm at Hardwick, Mass., is now almost ended, it is reported, and sighs, moos and even bellows of relief can be fancied as resounding through that frozen segment of New England where young Caumsett Spitfire, prize Guernsey bull, had been gasping under an oxygen tent for eleven days, the victim of pneumonia, says The New York Herald Tribune. Although but a weak shadow of his former self—his proud figure attenuated because his daily diet has been restricted to half a dozen raw eggs and three quarts of hot oatmeal—Caumsett Spitfire is regarded by his attendant physician as being "vastly improved." This magnificent recovery is believed to be the result of large shots of penicillin — for Spitfire was granted 2,500,000 units of this potent drug by special dispensation of a kindly War Production Board.

Caumsett Spitfire's case is notable because he is said to be the first animal to be treated with penicillin. The drug is reported to be in such sufficient supply that the abundant treatment given the 900,-pound sufferer need cause no adverse comment from those who might believe our battlefronts must endure shortages because of a bovine invalid.

Canadians Best Fed In The World

Canadians are the best-fed people in the world and in peacetime eat more butter per capita than any other country, according to Walter F. Mantle of the Prices Board. He said increased demand for milk by the armed services and cheese exports to Great Britain necessitated butter rationing in Canada.

University Courses For Ex-Servicemen

Universities in Canada are planning courses to meet almost every need of ex-servicemen who plan to take advantage of the educational grants provided for them after the war, according to Dr. W. J. Dunlop, director of extension studies at the University of Toronto.

The all-over Canadian program plans to insert a third term into the usual two-term year so that veterans may begin their studies in early spring, studying through the usual vacation period and thus fit themselves to continue their next year when the fall term opens, he said.

Thus ex-servicemen will have the equivalent of the full four-year course before degrees are granted, with a saving of one year in time.

'No Children'

Canada isn't the only country where the "no children" sign is hung out by landlords. The other day a Spokane couple placed this want-ad in a Spokane paper:

"House Wanted, also cage, garage, shed or wherever two animals called children may live."

It got results, as those little want-ads so often do. Before a day was out they had been offered a five-room furnished bungalow.

—Lethbridge Herald.

WIN PRAISE for your coffee . . . serve Maxwell House — the stimulating blend of Latin-American coffees with deeply satisfying flavor. Make Maxwell House your *regular* coffee.

ACCOUNTANTS & AUDITORS

INCOME TAX REPORTS COMplete Bookkeeping Services. Small or Large Businesses. Travel anywhere. Albert Brett & Co., 8 Wellington St. E., Toronto, Ont.

ACCOUNTING AND INCOME TAX Service. Will go to any town. No account too small. Walter G. Boyd, 31 Salem Avenue, Toronto. LOmbard 5861.

BEACHES MODEL HOME

OVERLOOKING LAKE ONTARIO. You may win this $10,000 model home for $1.00. Write for your shares today. ($1.00 each) to Beaches Business Men's Association, Toronto 8. Your receipt will be mailed promptly. Draw to be made May 24th. Proceeds for war Charities.

BABY CHICKS

$1.00 BOOKS YOUR ORDER

ORDER YOUR 1945 CHICKS NOW, and not be disappointed. All chicks are from guaranteed tested stock, and from 25 oz. eggs or better. Barred Rocks mixed $12.00 per 100. White Leghorns mixed $11.00 per 100. Barred Rock Pullets $19.00 per 100, white Leghorn Pullets $22.00 per 100, white Rocks mixed $15.00 per 100, white Rock Pullets $24.00 per 100. Brown leghorns mixed $13.00 per 100. Brown leghorn pullets $24.00 per 100. We guarantee 100% live delivery, balance paid C.O.D. Maple City Hatchery, Chatham Ontario.

BABY CHICKS

WE CAN GIVE PROMPT SHIPment of chicks in many breeds, also cockerels and pullets. Write for prices and information. Poultrykeepers are advised that February and March chicks are needed for production of eggs when Britain needs them. Order now. Bray Htachery, 130 John N., Hamilton, Ont.

BABY CHICKS

5000 BREEDERS ON ONE PLANT

BOOK YOUR 1945 CHICKS NOW and get your chicks when you want them. Orders are pouring in. Breeder Hatcheries are always sold out early. Don't take chances on ordinary chicks. Place your order NOW. Pure Bred Sussex, Large Type Leghorns, Sussex X New Hamps., Sussex X Leghorns, Rock X Leghorns, Rock X New Hamps., Barred Rocks. Send for large illustrated Catalogue and Price List. Lakeview Poultry Farm, Wein Bros., Exeter, Ont.

MONKTON POULTRY FARM CHICKS FOR SUCCESS—When buying chicks for success you must buy chicks with breeding, livability, and with proper care you will be certain of production for profit. Monkton Poultry Farm Breeders are all Government inspected, banded, and blood-tested. Write for 1945 prices and Catalogue. MONKTON POULTRY FARMS, Monkton, Ontario.

BRASSARD'S BLOOD-TESTED chicks. We specialize in one breed. Hollywood Strain White Leghorns, large birds and chalk white eggs. Pullets $20.00 per 100. Mixed $10.00 per 100. $1.00 books order. Brassard's Hatchery, Aultsville, Ont.

FEBRUARY BARGAINS IN COCKerels while they last. White Leghorns 95c per hundred; New Hampshires 3.95; Light Sussex, Barred Rocks 4.95; White Rocks 5.95. Order at once. We are mailing our 1945 catalogues now. If you haven't received your copy send for it at once. Order your non-sexed and pullet chicks before Feb. 28th. You can save money by ordering early. Listen to our radio programme over CKNX Wingham every Monday morning at 9:30 a.m. and every Wednesday evening at 8:45 p.m. Tweddle Chick Hatcheries Limited, Fergus, Ont.

BROAD BREASTED SUSSEX COX

THOUSANDS AVAILABLE WEEKly, if you order at once. Our Broad Breasted Sussex cox bring top prices on the market. White skinned, long rounded breasts. Also New Hamp. cox with fast growth and feathering. Sussex X Leghorns and Rock X Leghorns make good roasters and grow fast up to 4-5 lbs. You can buy these for $4.00 per 100. Also mixed heavy cox $6.00 per 100. All from our well-bred, healthy, blood tested breeders. 5000 Breeders on ONE plant. Lakeview Poultry Farm, Wein Bros., Exeter, Ontario.

ORDER YOUR S.-C. WHITE LEGhorn day-old chicks from a breeder hatchery. Stock blood tested and banded by O. B. S. Wilf A. Glazier, Clinton, Ont.

100 CHICKS FREE

WITH EVERY ORDER OF 100 PULlet chicks, we give 100 free chicks (our choice). Leghorn pullets $22.95 per 100, barred Rock pullets $19.95 per 100. White Rock Pullets $24.95 per 100. Brown leghorn Pullets $24.95 per 100. All chicks sold backed by high egg pedigreed stock. $1.00 books your order, balance C.O.D. Guaranteed 100% live delivery. Kent Hatchery, Chatham, Ontario.

25 FREE CHICKS

OUR FOUNDATION STOCK IS registered and pedigreed birds. Nothing better in Canada. Order now. Prices for mixed baby chicks, males and females: Barred Rocks, $12.00 per hundred; White Leghorns, $11.00; White Rocks, $15.00; Brown Leghorns, $13.00. Pullet prices: Barred Rocks, $19.00; White Leghorns, $22.00; White Rocks, $24.00; Brown Leghorns, $24.00. 25 free chicks, our choice, will be given for each 200 mixed chicks ordered and 25 free chicks for each 100 day old pullets ordered. Goddard Chick Hatchery, Britannia Heights, Ontario.

BABY CHICKS

WRITE FOR OUR NEW 1945 PRICE list on Barred Rock, Redrock, Leghorn and Legrock chicks. Liberal discount on early orders. C. S. Deebank, Moulinette, Ont.

BETTER ORDER YOUR LINCOLN Government Approved Chicks now. New Hampshire, Barred Rocks, and New Hampshire X Barred Rock Hybrids. Bookings heavy. Write for our catalogue and price list. Lincoln Chick Hatchery, 2 Race Street, St. Catharines, Ont. Post Office Box 304.

R.O.P. SIRED LEGHORN CHICKS, Hatch off every Wednesday. Slattery's Poultry Farm, Altona Rd., R.R. 2, PICKERING, ONT.

DON'T SPREAD YOUR CHICK dollars too thin. Quality chicks mean much to your success as a poultryman. Good chicks from Government Approved bloodtested stock have a better chance to live—buy quality instead of quantity in chicks you start. Send for catalogue and early booking price-list today. We have some genuine bargains on heavy breed cockerels for February delivery. Prices as low as 3.75 per hundred. Top Notch Chickeries, Guelph, Ont.

ORDER YOUR CHICKS NOW

AND YOU ARE GUARANTEED your chicks for next spring when you want them. Barred Rock mixed $12.00 per 100, white leghorns mixed $11.00 per 100, Barred Rock Pullets $19.00 per 100, white leghorn pullets $22.00 per 100. Heavy Breed Ckls. $6.00 per 100, Leghorn Ckls. $2.00 per 100. All chicks hatched from 26 oz. eggs or better and from special mated flocks. Guaranteed 100% live delivery. $1.00 books your order, balance C.O.D. Rainbow Hatchery, Chatham, Ontario.

DYEING AND CLEANING

HAVE YOU ANYTHING NEEDS dyeing or cleaning? Write to us for information. We are glad to answer your questions. Department H. Parker's Dye Works Limited, 791 Yonge Street, Toronto.

BUSINESS OPPORTUNITIES

SMALL COUNTRY STORE, PREferably with Post Office or Gas Station but not essential. Full particulars first letter. Box 10, 73 Adelaide St. W., Toronto, Ont.

HAIRDRESSING

LEARN HAIRDRESSING THE Robertson method. Information on request regarding classes. Robertson's Hairdressing Academy, 137 Avenue Road, Toronto.

FOR SALE

PUPPIES
INTERNATIONAL CHAMPION SIRED
PEDIGREED - REGISTERED AT
WESTERN ONTARIO'S LARGEST REGISTERED COCKER KENNELS
CEE HAZE KENNELS
(REGISTERED)
209 Praedo Place, Riverside

ELECTRIC MOTORS, NEW, USED, bought, sold, rebuilt; belts, pulleys, brushes. Allen Electric Company Ltd., 2326 Dufferin St., Toronto.

DURNFORD KENNELS, COCKER spaniel puppies, red and black. Choice champion registered stock. 763 Giles East, Windsor, Ont.

AT STUD: SPRINGER SPANIEL, imported England, Beagle hound, Field Trial Winner. Registered, Trent Valley Kennels. R. 3, Peterboro, Ontario.

TWO BLUE TICK MALE HOUND Pups, 8 months old. J. Buttonshaw, Bowmanville, Ont.

HEREFORD BULLS, REGISTERed, coming two, good type, low set, priced right. Apply A. E. Nokes, Manilla, Ont.

3 REGISTERED HEREFORD Bulls, 12 to 14 months. Sired by our American Herd Sire, W.H.R. Ideal Domino, 125630, who has sired many show winners. Prices reasonable. Clifford Black, Caledon, Ont.

ONTARIO GROWN 2 PURITY 1 Timothy Seed. Germination 95%. 10½c lb. Pinkerton. Bags free. Sold in unbroken 120 lb. bags only. Cash with order. Roy Cramm, Seed Merchant, Pinkerton.

ALLOWAY LODGE OFFERS

CHOICE ANGUS BULLS of serviceable age. Bred Heifers for Herd foundation.

D. E. McEwen, R.R. 4, London, Ontario

HARNESS, SADDLES, REPAIRED, decorated cowboy bridles, all sizes. Manley's Harness Shop, Brigden, Ont.

STRAWBERRY PLANTS, ASPARagus, raspberries, peach trees, apples, pears, plums, cherries, grapes, currants, shrubs, hedging, shade trees, wire tree guards. Norfolk Nursery, Simcoe, Ontario.

COMPRESSOR FOR SALE, WITH 1½ H.P. motor and tank complete. 7 cubic feet air capacity. As good as new. Craft Wartime Industries, 428 Cannon St. E., Hamilton, Ont.

ORDER YOUR PACKAGE BEES, OR nuclei, now for May delivery. Ros nuclei, now for May delivery. Roseview Apiaries, Hawkestone, Ontario.

FOR SALE

REGISTERED, CERTIFIED AND Commercial Grain and Grass Seed. Price List now ready. Write, phone or wire for copy Newfield Seed and Nursery Farms, Nipawin, Saskatchewan.

BROODER STOVES — USE FUEL oil or kerosene—no wicks. J. S. Reading, 650 Dougall Ave., Windsor, Ont.

ONE NO. 3 MONITOR CLOVER AND Timothy Seed Cleaning Machine in good condition, complete with 60 Sections of Screens. R. Cramm, Pinkerton, Ont.

LUMBERMEN — LOG SCALES, handy calculator, 25 cents postpaid. The Outlook, Middleton, Nova Scotia.

REGISTERED NO. 1 KING GOLD SEAL HYBRID SEED CORN

85 TO 120 DAY MATURITIES, VARieties suitable for both ensilage and grain, also a full line of Seed Oats. Write for price list. The King Grain & Seed Co., Pain Court, Ont.

6 REGISTERED SHORTHORN dual purpose Bulls, half brothers to Champion and Grand Champion, Galt Fair. Two ready for service, accredited herd. For full particulars, E. Bagshaw, 427 Avenue Road, Toronto.

ATTENTION FARMERS

WE CARRY A COMPLETE LINE of new and used Pipe and Fittings, Steel Stable Posts, Boiler Tubes, Rails, Plates, Structural Steel Pulleys, Shafting, Hangers, Belting, Machinery, Boilers, Tanks etc. We can save you money. Samuel Bierstock & Sons, 255 Palmer Ave., Kitchener, Ont.

FARMS FOR SALE

$8500 BRIMLEY RD. SCARBOROugh Township, 6 miles from Toronto, 24 acres, good garden land, modern stable, frame house with six large rooms, hardwood floors, running water in house and stable, heavy wiring in both, about 1 acre of good orchard. TORONTO CITY REALTY, 2330 Danforth Ave., Toronto, Ont.

200 ACRES, 2½ MILES EAST OF Dundalk, on county road, 185 acres under cultivation, over 50 acres ready for crop, good buildings, cement stabling, water in barn, good house with furnace, farm well fenced, possession any time. WILBERT GREEN, DUNDALK, R. 4, or Geo. Duncan, Auctioneer, Dundalk.

110 ACRES HALF MILE SOUTH OF Kenilworth, 7 miles north of Arthur on paved highway. Six-roomed brick house, large bank barn, $3,500. APPLY McMaster and McMaster, 2859 Dundas St. West, Toronto.

SMALL FARM CONTAINING TWENty acres, buildings, for sale or would trade for small farm near large factory work. Frank Dewey, Gooderham, Ont.

196 ACRES MORE OR LESS WITH or without stock and farm implements, dwelling house, etc. Township of Longueuil Prescott County—1 mile from Town, School, Church, electricity, running water. Apply John B. Woods, Solicitor, Hawkesbury, Ont.

MEDICAL

STOMACH AND THREAD WORMS often are the cause of ill-health in humans, all ages. No one immune! Why not find out if this is your trouble? Interesting particulars—Free! Write Mulveney's Remedies, Specialists, Toronto 3.

GOOD RESOLUTION — EVERY sufferer of Rheumatic Pains or Neuritis should try Dixon's Remedy. Munro's Drug Store, 335 Elgin, Ottawa. Postpaid $1.00.

BAUMEEKA FOOT BALM DEstroys offensive odor instantly. 45c bottle. Ottawa agent, Denman Drug Store, Ottawa.

NATURE'S HELP—DIXON'S REMedy for Rheumatic Pains, Neuritis. Thousands praising it. Munro's Drug Store, 335 Elgin, Ottawa. Postpaid $1.00.

MUSICAL INSTRUMENTS

FRED A. BODDINGTON BUYS, sells, exchanges musical instruments, 111 Church, Toronto 2.

MACHINERY

SEPARATOR REPAIRS

WORN DISCS ARE USUALLY THE first Cream Separator trouble. We re-space and retin them, when not too badly worn, to give the equal of new Disc service, for one third to one quarter the cost. Bowl rebalancing also, as well as retinning and refitting of all parts. Symons' Metalworkers, ROCANVILLE, Saskatchewan.

OPPORTUNITIES FOR WOMEN

BE A HAIRDRESSER
JOIN CANADA'S LEADING SCHOOL
Great Opportunity, Learn Hairdressing
Pleasant dignified profession, good wages, thousands successful. Marvel graduates. America's greatest system. Illustrated catalogue free. Write or call
MARVEL HAIRDRESSING SCHOOLS
353 BLOOR W., TORONTO
Branches: 44 King St., Hamilton, & 74 Rideau Street, Ottawa.

OPPORTUNITIES MEN & WOMEN

ABC SHORTHAND. PURCHASE the books and train yourself in 10 weeks. Free folder illustrates this easy system. Cassan Systems, Toronto.

OFFER TO INVENTORS

AN OFFER TO EVERY INVENTOR List of inventions and full information sent free. The Ramsay Co., Registered Patent Attorneys, 273 Bank Street, Ottawa, Canada.

PERSONAL

NEW DISCOVERY, TESTED, SAVES 45% gasoline, guaranteed. Send stamped envelope for information. S. Brodie, Vilna, Alta.

PATENTS

FETHERSTONHAUGH & COMPANY Patent Solicitors. Established Booklet of Information on request.

PHOTOGRAPHY

TIME TESTED QUALITY SERVICE and SATISFACTION

Your films properly developed and printed
6 OR 8 EXPOSURE ROLLS 25c
REPRINTS 3 for 25c
FINEST ENLARGING SERVICE
You may not get all the films you want this year, but you can get all the quality and service you desire by sending your films to
IMPERIAL PHOTO SERVICE
Station J, Toronto

PHOTOGRAPHY

FILM DEVELOPED, 8 PRINTS, one 5 x 7" enlargement, 35c. Reprints, including 116, 3c each. Nelson Photo Service, Sault Ste Marie, Ont.

CANADA'S LARGEST STUDIO
STAR SNAPSHOT SERVICE

Don't risk losing your pictures. Snaps can't be taken over again. Send your film rolls to Canada's largest and finest studio. Get better pictures at lower cost.

PROMPT MAIL SERVICE

Any Size Roll—6 or 8 Exposures DEVELOPED AND PRINTED 25c

"I get best results from Star Snapshot Service" writes a customer in Nova Scotia, who adds that she has tried many places.

SPECIAL ALBUM OFFER

New Style Album With Prints sizes 16-20-127 if 29c (4c extra) is sent with film roll.

ENLARGEMENTS—
COLORED AND FRAMED

Enlargements 4 x 6" in beautiful easel mounts, 3 for 25c. Framed, on ivory tinted mats, 7 x 9" in Gold, Silver, Circassian Walnut or Black Ebony finish frames, 59c each. If enlargement colored, 79c each.

STAR SNAPSHOT SERVICE

Box 129, Post Terminal A, Toronto
Print Name and Address Plainly on Orders.

PIANOS

IS YOUR PIANO PROBLEM SOLVed? If not, write us. Factory Mason & Risch, 642 King St. West, Toronto.

SEEDS

ALFALFA, CLOVERS, TIMOTHY, Permanent Pasture Grasses, Hybrid Corn, all No. 1. Best prices. Stewart's Seed Store, Bowmanville, Ont.

WANTED

LINOTYPE WANTED, NO. 5 OR 8 Model, give full particulars to Wilson Publishing Co., 73 Adelaide St. W., Toronto.

WANTED: PROTESTANT SCHOOL Teacher for Junior Grades to commence duties September 1945. Apply stating qualifications and salary expected to R. F. Stedman, Secretary, Kewagama, County Abitibi, Quebec.

ALL KINDS OF POULTRY WANTed, live or dressed. Write M. P. Mallon, 33 Jarvis, Toronto.

HELP WANTED

$60 PER MONTH FOR GENERAL Domestic or helper in kitchen of Hospital to live in. When applying give full particulars. Waterford Hospital, Box 402, Waterford, Ont.

COOK GENERAL, SMALL FAMILY, pleasant surroundings, good wages. References required. Mrs. Stanley Thomson, 406 Russell Hill Road, Forest Hill Village, Toronto.

$95.00 REG. NURSE, GENERAL duty, live in. Room and Board, duties to commence at once. When applying give full particulars and experience. Waterford Maternity Hospital, Box 402, Waterford, Ont.

$50.00 MONTHLY, CAPABLE GIRL, general housework, two children, doctor's home. Apply or write Mrs. N. Sole, 424 Main East, Hamilton.

FARM HELP WANTED

EXPERIENCED MAN, SINGLE preferred, for general farming near Grand Valley, no milking, $75.00 monthly. Lawrence Gear, R.R. No. 2, Orton.

RELIABLE MIDDLE-AGED MAN or strong lad for farm near Toronto. Good milker and teamster. Yearly employment, good home. State wages. Box 3, Nashville.

CAPABLE SINGLE MAN FOR Fruit Farm. Comfortable home. Charles Pointing, Beamsville, Ont.

ISSUE 9—1945