BUDDHA SMILES AT LIBERATORS

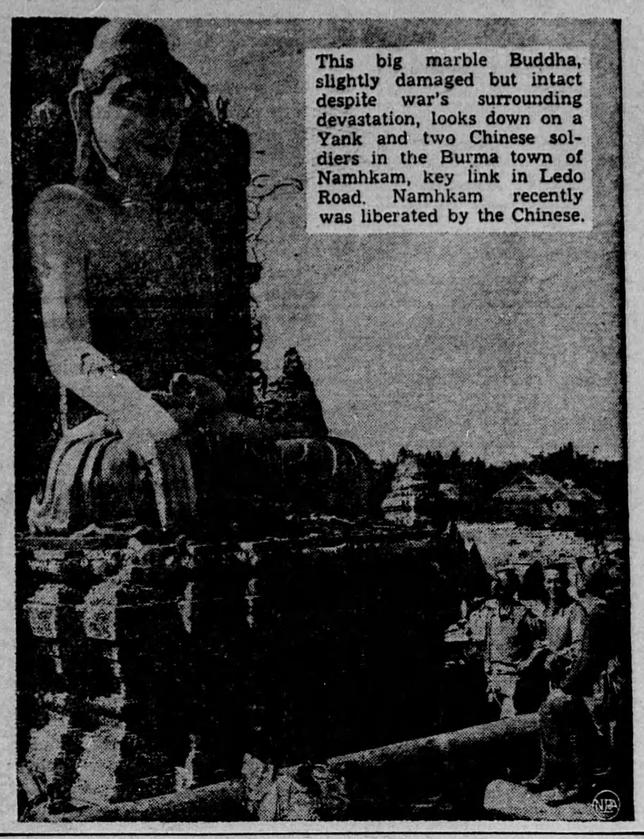

This big marble Buddha, slightly damaged but intact despite war's surrounding devastation, looks down on a Yank and two Chinese soldiers in the Burma town of Namhkam, key link in Ledo Road. Namhkam recently was liberated by the Chinese.

SEA GULLS' FREE-LUNCH COUNTER

Line forms to the right or left or anywhere the shrimp fall from trawler as seagulls hover close for free lunch. Although reputedly stupid, birds can distinguish shrimp trawler from other boats in waters near Beaufort, N. C.

HIS BROW CLEARS when you serve Maxwell House. Men love the satisfying flavor of this choice blend of Latin-American coffees. Please him daily with Maxwell House.

Relieve Neuritis... Neuralgia Pain

FAST!

Aspirin Eases Pain Almost Immediately

Why Aspirin works so fast

Instantly! Yes, the moment you drop an Aspirin Tablet in a glass of water it begins to disintegrate. And that same quick action takes place in your stomach. Thus, you get relief almost instantly.

Aspirin has proved itself through generations to be quick, effective, above all, *dependable*. That's why Canadians have come to rely on this famous analgesic for relief from pain due to headache, neuralgia or neuritis.

So protect yourself from needless misery. Just get a box of genuine Aspirin at your druggist's today and follow simple directions.

NEW REDUCED PRICES
Pocket Box of 12.....now 18c
Economy Bottle of 24.....now 29c
Family size of 100.....now 79c

BAYER **ASPIRIN**

The Bayer cross on each tablet is your guarantee that it's Aspirin

CRIME TRACKER

Brig.-Gen. John M. Weir, above, of Washington, heads the newly formed war crimes section of the Judge Advocate General's office which is gathering evidence against Nazi and Jap war criminals, who'll face trial after the war. Gen. Weir was judge advocate general at the hearing for eight Nazi saboteurs who were landed on the east coast from a German submarine.

LIBERATOR

Brig.-Gen. William C. Chase, above, commander of the U. S. 1st Cavalry Division, led his flying squadron into Manila, encircled Santo Tomas internment camp and liberated approximately 3000 prisoners, mostly American women and children.

ENVOY TO U. S.

Alberto Tarchiani is pictured above in Rome, Italy, shortly after he was named Italian minister to the United States.

HONG KONG

Hong Kong, former British Crown Colony off China coast, where Allies might attempt amphibious landing.

CORREGIDOR NOW A JAP TRAP

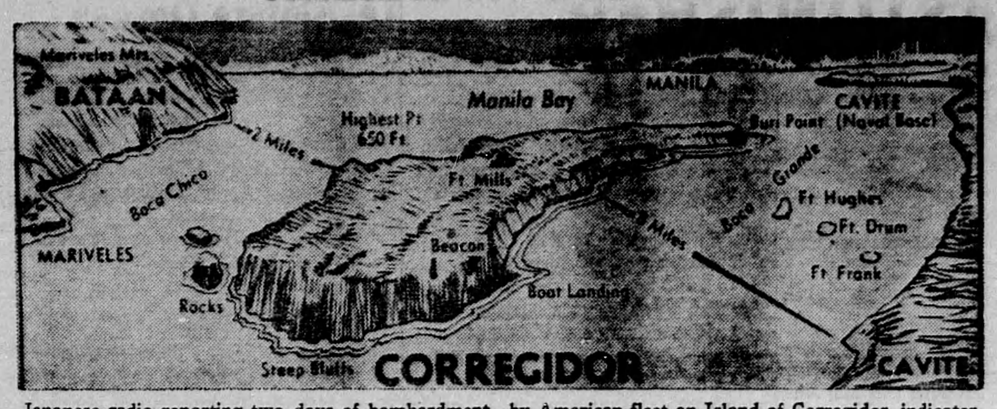

Japanese radio reporting two days of bombardment by American fleet on Island of Corregidor, indicates that American assault is near. Map shows prominent features of Jap-inhabited fortress but not the most important. The United States does not publish full defense details of the rock for security reasons.

ROLL ONE!
LIGHT ONE!
SMOKE ONE!

NOW you know why
Buckingham Fine Cut
makes better cigarettes

BF-14

How long is 3 weeks, Ivan?

● Hitler boasted he would smash Russia in three weeks . . . Ivan's courage, resourcefulness and fighting skill have already spun those three weeks into a third year.

What is three weeks . . . what is Time itself to Ivan but a succession of minutes, each one marked by the fall of a Nazi soldier.

We have helped Ivan destroy Hitler's time-table by sending planes, tanks, guns, shells, food. It is a proud thing to share even a little in Russia's triumph to this hour.

We who make high-proof alcohol for the smokeless powder in Ivan's high explosives also have a special way of measuring Time. In our plants, wholly converted to war production, we mark the passing of each hour by the thousands of gallons of high-proof alcohol flowing from our giant stills. Three weeks, three months, three years . . . it will go on flowing until the last Axis soldier has laid down either his body or his arms . . . in *unconditional surrender!*

THE HOUSE OF SEAGRAM

ALCOHOL FOR WAR IS USED IN SYNTHETIC RUBBER, MEDICINES, SHATTERPROOF GLASS AND OTHER PRODUCTS. EVERY SEAGRAM PLANT IN CANADA AND THE UNITED STATES IS ENGAGED 100% IN THE PRODUCTION OF HIGH-PROOF ALCOHOL FOR WAR.

Two years ago, we of The House of Seagram published this advertisement in tribute to the heroic Russian soldier.

Today, we are repeating this message in renewed tribute to the millions of Ivans whose "courage, resourcefulness and fighting skill" have now freed Russian soil and beaten the enemy back to the very threshold of Berlin.

The House of Seagram