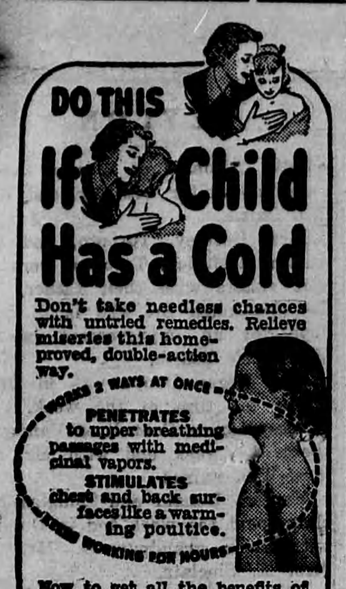

Don't take needless chances with untried remedies. Relieve miseries this home-proved, double-action way.

WORKS 2 WAYS AT ONCE—
PENETRATES to upper breathing passages with medicinal vapors.
STIMULATES chest and back surfaces like a warming poultice.
—THEN WORKING FOR HOURS—

Now to get all the benefits of this combined PENETRATING-STIMULATING action as shown above, just rub throat, chest and back with Vicks VapoRub at bedtime. Then . . . see how this family standby goes to work instantly—2 ways at once—to relieve coughing spasms, ease muscular soreness or tightness—bring grand relief from distress! Its soothing medication invites restful, comforting sleep—and often by morning most of the misery of the cold is gone. Try it tonight. VICKS VAPORUB

Book For Future Ocean Air Trips

Such is the interest in trans-ocean flying that the traffic department of Trans-Canada Air Lines reports 54 persons have requested that their names be recorded on a waiting list for the first peacetime commercial crossing of the Atlantic.

T.C.A. operates the trans-Atlantic service for the Dominion Government carrying mail, freight and high-priority passengers. During the month of November, 12 east-bound and 13 west-bound flights were completed between Montreal and the United Kingdom.

HARNESS & COLLARS

Farmers Attention — Consult your nearest Harness Shop about Staco Harness Supplies. We sell our goods only through your local Staco Leather Goods dealer. The goods are right, and so are our prices. We manufacture in our factories — Harness, Horse Collars, Sweat Pads, Horse Blankets, and Leather Travelling Goods. Insist on Staco Brand Trade Marked Goods, and you get satisfaction. Made only by:

SAMUEL TREES CO., LTD.
WRITE FOR CATALOGUE
42 Wellington St. E., Toronto

FAST!

Aspirin Eases Headache Almost Immediately

Genuine Aspirin's new prices now make it easier than ever for you to get *fast, effective* relief from headache misery.

WHY ASPIRIN WORKS SO FAST

See with your own eyes why Aspirin takes hold of pain a few minutes after taking. Drop an Aspirin Tablet into a glass of water. Almost instantly it begins to dissolve. And that same fast action takes place in your stomach. That's why Aspirin relieves you so quickly. For years Canadians have relied on Aspirin for fast relief, for effective relief—above all—for *dependable* relief. Get Aspirin at your druggist's today!

NEW REDUCED PRICES
Pocket Box of 12.....now 18c
Economy Bottle of 24.....now 29c
Family size of 100.....now 79c

BAYER ASPIRIN

The Bayer cross on each tablet is your guarantee that it's Aspirin

HEMORRHOIDS
2 Special Remedies
by the Makers of Mecca Ointment

Mecca Pile Remedy No. 1 is for Protruding Bleeding Piles, and is sold in Tube, with pipe, for internal application. Price 75c. Mecca Pile Remedy No. 2 is for External Itching Piles. Sold in Jar, and is for external use only. Price 50c. Order by number from your Druggist.

CHANGE IN RATIONS

Two Allied soldiers provide welcome change from regular rations with deer and rabbits bagged in snow of Luxembourg woods.

Britain's Postwar Export Markets

Sir Stafford Cripps, Minister of Aircraft Production, said that if Britain was going to compete in exports she must "get very much nearer" to the methods of America or Russia with their "extreme lengths of mass production and their huge domestic markets."

Addressing the Institute of Industrial Administration, Sir Stafford outlined the changed outlook necessary to Britain's postwar prosperity.

The present government, he said, was going to attempt to carry out the policy of full employment largely through the channels of private enterprise. "Success will only be achieved if private enterprise, and above all the management side, is prepared to look upon its job as a national and not an individual one" Sir Stafford pointed out.

"We are not out to grab anyone's markets, but we must be in a position to sell enough abroad to pay for our imports and to pay off some of the sterling debts we have accumulated."

Nazi Pilots Flying 'Push Button' Planes

German pilots now are flying veritable "push-button" planes against the Allies.

Col. J. M. Hayward said recently the Nazis have developed the Focke-Wulf fighter so that a touch on the right button may raise or lower landing gear, adjust a wing flap or switch electrical equipment.

"Some buttons control explosive bolts," said the Chief of the Air Technical Service Command's technical data laboratory at Wright Field, Dayton, Ohio.

"Press a button ad a bolt explodes, jettisoning a pilot canopy on one plane or throwing off bomb racks from another."

SAFES

Protect your BOOKS and CASH from FIRE and THIEVES. We have a size and type of Safe, or Cabinet, for any purpose. Visit us, or write for prices, etc. to Dept. W.

J. & J. TAYLOR LIMITED
TORONTO SAFE WORKS
145 Front St. E., Toronto
Established 1855

RHEUMATIC SUFFERERS

Accept This Generous Offer!

Any drug store will return your money, if one bottle of Ru-Ma does not give you relief from rheumatic aches and pains, sore, swollen and painful joints. No matter how long you have suffered, you must get relief or "no pay." Try Ru-Ma and be convinced. Accept this generous offer now.

Improve Your Health by Correcting Sluggish KIDNEYS

This Way is Swift, Economical

Few conditions can wreck your health faster than disordered kidneys and inflamed bladder. Your back aches miserably. You have restless nights. You suffer leg cramps and rheumatic pains. When these things happen your kidneys need help in filtering out acids and poisonous wastes that are undermining your health.

Give them this help—quickly—with GOLD MEDAL Haarlem Oil Capsules.

GOLD MEDAL Capsules contain accurately measured amounts of the original and genuine Haarlem Oil (Dutch Drops). You will be gratefully surprised at the way they relieve clogged kidneys and irritated bladder.

Go to your druggist now and get a 40c box. Be sure you ask for GOLD MEDAL Haarlem Oil Capsules. 2

DIRECTOR

Victor R. Smith

Elected a director of the Bell Telephone Company of Canada, Mr. Smith, president of the Confederation Life Association, succeeds J. M. Macdonnell, who recently resigned.

Americans All

For many years we have contended hopefully against the name "Americans," we have contended on behalf of Mexico and Central America, as well as Canada. But we are now prepared to give up. We don't like arguing with our friends and it seems we can't win anyway. From now on, in this publication, as practically everywhere else in the world, our great Allies are the Americans."

—The Printed Word

ITCH CHECKED *in a Jiffy* -or Money Back

For quick relief from itching caused by eczema, athlete's foot, scabies, pimples and other itching conditions, use pure, cooling, medicated, liquid **D. D. D. PRESCRIPTION.** Greaseless and stainless. Soothes, comforts and quickly calms intense itching. Don't suffer. Ask your druggist today for **D. D. D. PRESCRIPTION.**

STUFFY NOSE?

Nose plugged up? Head cold threatening? Just smear NOSTROLINE in each nostril. Feel clogged mucous loosen, stuffiness vanish, breathing passages come clear. Relief is instant. NOSTROLINE clears head, stops discharge, relieves catarrh, head colds. Convenient. Pleasant. Adults and children. 50c—all druggists.

'NOSTROLINE'
CLIFTON, BRISTOL, ENGLAND

LYMOID

Usually brings quick, sure relief in coughs, bronchitis and throat irritations.

BRONCHIAL EASE COUGH SYRUP

AT ALL DRUGGISTS 25c

LD-2

MADE BY THE ORIGINATORS OF **LYMOIDS**

WILLIAMS CAMPHORATED MUSTARD CREAM

Rubbed on the neck, throat and chest, clears up the affected parts, and permits a restful night's sleep. Prevents congestion and serious complications.

WILLIAMS CAMPHORATED MUSTARD CREAM, 35c a tin at drug stores

To relieve distress of MONTHLY
Female Weakness

Lydia E. Pinkham's Vegetable Compound is made *especially for women* to help relieve periodic pain with weak, nervous, tired, irritable feelings—due to functional monthly disturbances. Pinkham's Compound *helps nature* and that's the kind of medicine to buy! Follow label directions. Worth trying!

LYDIA E. PINKHAM'S VEGETABLE COMPOUND

R.C.A.F. Pilot Makes New Combat Score

Flight Lieut. William Sawers of Montreal was credited with what is believed to be a record feat for an aerial reconnaissance flier — he destroyed three ME-109's and damaged two others in his first combat action.

Newest U-Boats

On the surface, the modern U-boats are faster than corvettes, says The Ottawa Citizen. They may also be faster submerged. They have better engines: Canadan corvette engines are little or no different in design from marine engines used 40 or more.

START THE DAY with delicious Maxwell House Coffee. It's a superb blend of choice Latin-American Coffees. You can't beat it for mellow, full-bodied goodness.

ACCOUNTANTS & AUDITORS

INCOME TAX REPORTS COMplete Bookkeeping Services. Small or Large Businesses. Travel anywhere. Albert Brett & Co., 8 Wellington St. E., Toronto, Ont.

ACCOUNTING AND INCOME TAX Service. Will go to any town. No account too small. Walter G. Boyd, 31 Salem Avenue, Toronto. LOmbard 5861.

BABY CHICKS

BABY CHICKS
5000 BREEDERS ON ONE PLANT
BOOK YOUR 1945 CHICKS NOW and get your chicks when you want them. Orders are pouring in. Breeder Hatcheries are always sold out early. Don't take chances on ordinary chicks. Place your order NOW. Pure Bred Sussex, Large Type Leghorns, Sussex X New Hamps., Sussex X Leghorns, Rock X Leghorns, Rock X New Hamps., Barred Rocks. Send for large illustrated Catalogue and Price List. Lakeview Poultry Farm, Wein Bros., Exeter, Ont.

100 CHICKS FREE
WITH EVERY ORDER OF 100 PUL- (our choice). Leghorn pullets let chicks, we give 100 free chicks $22.95 per 100, barred Rock pullets $19.95 per 100. White Rock Pullets $24.95 per 100. Brown leghorn Pullets $24.95 per 100. All chicks sold backed by high egg pedigreed stock. $1.00 books your order, balance C.O.D. Guaranteed 100% live delivery. Kent Hatchery, Chatham, Ontario.

$1.00 BOOKS YOUR ORDER
ORDER YOUR 1945 CHICKS NOW, and not be disappointed. All chicks are from guaranteed tested stock, and from 25 oz. eggs or better. Barred Rocks mixed $12.00 per 100, White Leghorns mixed $11.00 per 100. Barred Rock Pullets $19.00 per 100, white Leghorn Pullets $22.00 per 100, white Rocks mixed $15.00 per 100, white Rock Pullets $24.00 per 100, Brown leghorns mixed $13.00 per 100, Brown leghorn pullets $24.00 per 100. We guarantee 100% live delivery, balance paid C.O.D. Maple City Hatchery, Chatham, Ontario.

HURONDALE CHICKS
HIGH QUALITY AT REASONABLE prices. All chicks backed by Pedigreed tested stock and from 26 oz. eggs from Special Mated Flocks.
Price Mixed Chicks—Barred Rocks, $12.50 per 100; Sussex X New Hamp., Pure Sussex and Rock X New Hamp. $13.00 per 100; Large Type Leghorns, Sussex X Leghorns and Rock X Leghorns $12.25 per 100.
All Heavy Breed Cockerels $6.00 per 100; Rock X Leghorn and Sussex X Leghorn Cockerels $3.50 per 100; Leghorn Cockerels $1.50 per 100. $1.00 per 100 deposit, balance C.O.D. Send your order to HURONDALE CHICK HATCHERY, LONDON, ONTARIO.

ORDER YOUR CHICKS NOW.
AND YOU ARE GUARANTEED your chicks for next spring when you want them. Barred Rock mixed $12.00 per 100, white leghorns mixed $11.00 per 100, Barred Rock Pullets $19.00 per 100, white leghorn pullets $22.00 per 100. Heavy Breed Ckls. $6.00 per 100. Leghorn Ckls. $2.00 per 100. All chicks hatched from 26 oz. eggs or better and from special mated flocks. Guaranteed 100% live delivery. $1.00 books your order, balance C.O.D. Rainbow Hatchery. Chatham, Ontario.

THE DOLLAR AND CENT VALUE of good breeding has been established by scientific tests and practical "on the farm" experience. Top Notch Chickeries is recognized as a leader in producing good chicks and continues its program of producing still better chicks. Great Britain wants fresh eggs and wants them from September to December. Early hatched chicks will produce these eggs. Send for early delivery price list, for February and March chicks. Free catalogue. Top Notch Chickeries, Guelph, Ontario.

25 FREE CHICKS
OUR FOUNDATION STOCK IS registered and pedigreed birds. Nothing better in Canada. Order now. Prices for mixed baby chicks, males and females: Barred Rocks, $12.00 per hundred; White Leghorns, $11.00; White Rocks, $15.00; Brown Leghorns, $13.00. Pullet prices: Barred Rocks, $19.00; White Leghorns, $22.00; White Rocks, $24.00; Brown Leghorns, $24.00. 25 free chicks, our choice, will be given for each 200 mixed chicks ordered and 25 free chicks for each 100 day old pullets ordered. Goddard Chick Hatchery, Britannia Heights, Ontario.

EARLY CHICKS ARE NEEDED this year. Early chicks are a first requisite to maximum fall production. Britain wants eggs most during the fall months. Meeting their needs is the best foundation for post war export trade in eggs. February and March chicks are necessary to maximum September and October production. For February delivery we offer a discount of $1.50 per hundred on non-sexed chicks, $3.00 per hundred on pullet chicks. Send for early booking price list today. Tweddle Chick Hatcheries Ltd., Fergus, Ont.

BROAD BREASTED SUSSEX COX
THOUSANDS AVAILABLE WEEKly, if you order at once. Our Broad Breasted Sussex cox bring top prices on the market. White skinned, long rounded breasts. Also New Hamp. cox with fast growth and feathering. Sussex X Leghorns and Rock X Leghorns make good roasters and grow fast up to 4-5 lbs. You can buy these for $4.00 per 100. Also mixed heavy cox $6.00 per 100. All from our well-bred, healthy, blood tested breeders. 5000 Breeders on ONE plant. Lakeview Poultry Farm, Wein Bros., Exeter, Ontario.

BETTER ORDER YOUR LINCOLN Government Approved Chicks now. New Hampshire, Barred Rocks, and New Hampshire X Barred Rock Hybrids. Bookings heavy. Write for our catalogue and price list. Lincoln Chick Hatchery, 2 Race Street, St. Catharines, Ont. Post Office Box 304.

BRAY HATCHERY CAN GIVE YOU February delivery on chicks and cockerels in these breeds and crosses—B.R., W.L., N.H., L.S. x N.H, N.H. x L.S., N.H. x B.R. Thy will catch the extra markets for you. Order now, even for later delivery. Bray Hatchery, 130 John St. N., Hamilton, Ont.

BABY CHICKS

BARRED ROCK AND NEW HAMPshire, O.B.S. Flock. Kenney's Breeder Hatchery, R.R. 2, SAULT STE. MARIE, Ont.

R.O.P. SIRED LEGHORN CHICKS, Hatch off every Wednesday. Slattery's Poultry Farm, Altona Rd., R.R. 2, PICKERING, ONT.

ORDER YOUR 1945 BARRED ROCK chicks now. High placings in Canadian and American contests since 1928. Second high Barred Rock pen 1944 Illinois State Contest. Circular. Angus Urquhart, Greenfield, Ont.

2500 BREEDERS—BLOOD TESTED
BOOK YOUR 1945 CHICKS NOW. High quality at reasonable prices. All breeders culled, inspected, banded and approved by Canadian Baby Chick inspectors. Pure Sussex mixed 14c, Sussex X New Hamps. mixed 13½c, White Leghorns, Rock X Leghorns and Sussex X Leghorns mixed 13c. Heavy Breed Cockerels 6c, Sussex X Leghorn and Rock X Leghorn Cockerels 4c. 100% Live delivery guaranteed. $1.00 per 100 books your order. Balance C.O.D. ROSELAWN FARMS & HATCHERY, New Hamburg, Ontario.

DYEING AND CLEANING

HAVE YOU ANYTHING NEEDS dyeing or cleaning? Write to us for information. We are glad to answer your questions. Department H, Parker's Dye Works Limited, 791 Yonge Street, Toronto.

HAIRDRESSING

LEARN HAIRDRESSING THE Robertson method. Information on request regarding classes. Robertson's Hairdressing Academy, 137 Avenue Road, Toronto.

FOR SALE

ELECTRIC MOTORS, NEW, USED, bought, sold, rebuilt; belts, pulleys, brushes. Allen Electric Company Ltd., 2326 Dufferin St., Toronto.

GARAGE, BLACKSMITH SHOP, Implement Warehouse and equipment for sale in central Manitoba. Box 4, 73 Adelaide W., Toronto.

POULTRY MAN'S SACRIFICE. Look, something new and guaranteed, Electric Chicken Picking Machine. Dresses 200 chickens per hour. Saves 60% picking costs. Special for cash $150.00. Hanging Racks for chickens, 6 feet long, strong, sturdy, shipped in knocked-down condition that only requires bolting. Del-Mar Farms, 19 Centre E., Richmond Hill, Phone 117J.

110 ACRES HALF MILE SOUTH OF Kenilworth, 7 miles north of Arthur on paved highway. Six-roomed brick house, large bank barn, $3,500. APPLY McMaster and McMaster, 2859 Dundas St. West, Toronto.

160 ACRES, NEAR ENGLEHART, Ontario, buildings, some clearing, plenty of wood, timber. Miss M. Bullock, 15 Brule Gardens, Toronto 3.

TRUCKING TRANSPORTATION. Well established business, in the county of Abitibi and Temiscamingue, located in Noranda, Que., 5 trucks, garage 85 x 40, room for 7 trucks, storage space on 2nd floor; hot water heating system. Will sell at fair price for cash. Apply by letter to Noranda, Que. Box 386, Noranda, Que.

SAWMILL CARRIAGE, NEW, light, complete, motors, arbors, vises, beams, angles, etc. Beechwood Machinery, Ottawa, Ont.

22 H.P. STEAM TRACTION ENgine for sale, locomotive type boiler, 150 lb. pressure, good running condition. Box 8, 73 Adelaide W., Toronto, Ont.

ALLOWAY LODGE OFFERS
CHOICE ANGUS BULLS of serviceable age, grandsons of Blackbird Bandolier of Page.
D. E. McEwen, R.R. 4, London, Ontario

REGISTERED NO. 1 KING GOLD SEAL HYBRID SEED CORN
85 TO 120 DAY MATURITIES, VARieties suitable for both ensilage and grain, also a full line of Seed Oats. Write for price list. The King Grain & Seed Co., Pain Court, Ont.

5 COCKERELS FOR SALE, FOR breeding. Government stock, blood tested. Alfred J. Taylor, Dufferin St. & Godsell Ave., R.R. 1 Downsview, Toronto, Ont.

REGISTERED COCKER PUPPIES and proven bitches. At stud, black and white grandson of Ch My Own Brucie. Laytonia Kennels (Reg'd.), 28 West St., Dundas, Ont.

E FLAT BASS, BRASS, WHALEY Royce, $65.00. Alfred J. Taylor, Dufferin St. & Godsell Ave., R.R. 1 Downsview, Toronto Ont.

BEAUTIFUL COMFORTERS MADE from your materials. Quilting $1.85. Your wool carded 25c lb., washing 3c lb. Quick service. Virgin wool batts $1.15 lb. Wool Carding Machines $14.95. Spinning Wheels $13.95. Ask for catalogue. Sifton Wool Products, Box 123, Sifton, Manitoba.

QUILTING PATCHES
COTTONS OR SILKS BY POUND. Make fancy silk petal Cushions from Satin Patches, colors Pink, White, Blue. Wool Remnants suitable for Boys' knee pants. Ladies' handbags, children's skirts etc. Also unbleached cotton. Publex Sales, 377 Parliament Street, Toronto.

MEDICAL

STOMACH AND THREAD WORMS often are the cause of ill-health in humans, all ages. No one immune! Why not find out if this is your trouble? Interesting particulars—Free! Write Mulveney's Remedies, Specialists, Toronto 3.

HIGHLY RECOMMENDED—EVERY sufferer of Rheumatic Pains or Neuritis should try Dixon's Remedy. Munro's Drug Store, 335 Elgin, Ottawa, Postpaid $1.00.

BAUMEEKA FOOT BALM destroys offensive odor instantly. 45c bottle. Ottawa agent. Denman Drug Store, Ottawa.

DON'T WAIT—EVERY SUFFERER of Rheumatic Pains or Neuritis should try Dixon's Remedy. Munro's Drug Store, 335 Elgin, Ottawa, Postpaid $1.00.

MUSICAL INSTRUMENTS

FRED A. BODDINGTON BUYS, sells, exchanges musical instruments. 111 Church, Toronto 2.

MACHINERY

BUILD YOUR OWN GARDEN Tractor, used old auto parts. Walking type Tractor ½ to 3 H.P. air-cooled motor. Complete Plans $1.00. Albert Pfeffer, 565 Lauder Ave., Toronto.

SEPARATOR REPAIRS

WORN DISCS ARE USUALLY THE first Cream Separator trouble. We re-space and retin them, when not too badly worn, to give the equal of new Disc service, for one third to one quarter the cost. Bowl rebalancing also, as well as retinning and refitting of all parts. Symons' Metalworkers, ROCANVILLE, Saskatchewan.

OPPORTUNITIES FOR WOMEN

BE A HAIRDRESSER
JOIN CANADA'S LEADING SCHOOL
Great Opportunity, Learn Hairdressing
Pleasant dignified profession, good wages, thousands successful. Marvel graduates. America's greatest system. Illustrated catalogue free. Write or call
MARVEL HAIRDRESSING SCHOOLS
358 BLOOR W., TORONTO
Branches: 44 King St., Hamilton, & 74 Rideau Street, Ottawa.

OFFER TO INVENTORS

AN OFFER TO EVERY INVENTOR List of inventions and full information sent free. The Ramsay Co., Registered Patent Attorneys, 273 Bank Street, Ottawa, Canada.

INVENTORS
GET THESE HELPS FREE
EVERYONE WITH A GOOD IDEA should promptly secure the illustrated Booklet "Fortunes from Inventions," and the handsome form "Record of your Invention." Get them today—Free—from W. Irwin Haskett, 53 Queen Street, Ottawa.

PATENTS

FETHERSTONHAUGH & COMPANY Patent Solicitors. Established 1890; 14 King West, Toronto. Booklet of Information on request.

PERSONAL

"ELIJAH COMING BEFORE Christ," wonderful book free. Megiddo Mission, Rochester 11, N.Y.

HAS EVOLUTION CAUSED YOU TO doubt? Have its claims made faith more difficult? You will find help as well as interest in the pamphlet "Evolution." Free copy from the Christadelphian Gospel Proclamation, 319 North Linsmore Cres., Toronto 6.

PHOTOGRAPHY

TIME TESTED QUALITY SERVICE and SATISFACTION
Your films properly developed and printed
6 OR 8 EXPOSURE ROLLS 25c
REPRINTS 8 for 25c
FINEST ENLARGING SERVICE
You may not get all the films you want this year, but you can get all the quality and service you desire by sending your films to
IMPERIAL PHOTO SERVICE
Station J. Toronto

SPECIAL PRICES
ON COLORED AND FRAMED
ENLARGEMENTS
Quality Enlargements 4x6" in Beautiful easel mounts, 8 for 25c. Framed in Gold, Silver, Circassian Walnut or Black Ebony finish frames, on ivory mats 7x9". 59c each. If coloured 79c each.
ANY SIZE ROLL
6 or 8 exposures
DEVELOPED AND PRINTED 25c
Get prompt mail service on quality work at low cost. Satisfied customers all over Canada will tell you that Star Snapshot Service does the best work.
DON'T TAKE RISKS WITH YOUR FILMS
Snapshots can never be taken again. Send your rolls to Canada's largest and finest finishing studio—
STAR SNAPSHOT SERVICE
Box 129, Postal Terminal A, Toronto
Print Your Name and Address Plainly on All Orders.

SEEDS

DWARF BEDDING PETUNIAS!
BE SURE TO INCLUDE THESE 3 varieties in your 1945 garden—winners of All-America Awards! You'll get a real thrill from growing these: CHEERFUL — a delightful light pink; IGLOO, hundreds of dwarf white flowers; and ENGLISH VIOLET, a beautiful violet-blue. One pkt. of each (reg. 65c value) for only 25c. Full-colour catalogue free. Dept. W., W. W. HICK & SONS LIMITED, Lindsay, Ontario.

ALFALFA, CLOVERS, TIMOTHY, Permanent Pasture Grasses, Hybrid Corn, all No. 1. Best prices. Stewart's Seed Store, Bowmanville, Ont.

WANTED

LINOTYPE WANTED, NO. 5 OR 8 Model, give full particulars to Wilson Publishing Co., 73 Adelaide St. W., Toronto.

ACREAGE WANTED, SUITABLE for camp sites, etc., Lake frontage, water, buildings. Box 6, 73 Adelaide W., Toronto.

WILL PAY LIBERAL PRICE FOR Maltese or crossbred Maltese Male Pup. Send full particulars and photo, if possible. Box 7, 73 Adelaide W., Toronto.

POWER PAPER CUTTER, ALSO Stitcher, Perforator. Corona Printing, 1108 St. Lawrence, Montreal, Que.

WANTED: PROTESTANT SCHOOL Teacher for Junior Grades to commence duties September 1945. Apply stating qualifications and salary expected to R. F. Stedman, Secretary, Kewagama, County Abitibi, Quebec.

STEAM-BOILER WANTED, 45-50 h.p., 100 lbs. pressure; firebox suitable for 4-foot wood. Write P.O. Box 504, Lakefield Ont.

HELP WANTED

WANTED, FARMHAND, SINGLE, general farming, modern equipment. Year round employment. F. C. Hyatt, Wheatley, Ont.