The Flesherton Advance.

VOL. 64; NO. 33 — FLESHERTON. ONT., WEDNESDAY, JANUARY 24, 1945 — W. H. Thurston & Son, Publishers

Come and Meet

GENERAL

Andy McNaughton

who will speak at

KIMBERLEY

(Community Hall)

at 8:00 p.m.

JANUARY 25

with Walter Harris, M.P., and John M. Thomson

and at

HEATHCOTE

(Community Hall)

at 8:30 p.m.

JANUARY 25

with F. R. Oliver, M.L.A., and John M. Thomson

YOU ARE INVITED TO ONE — OR BOTH — MEETINGS. BRING YOUR FRIENDS.

Published by Authority of North Gre y Liberal Association

Future Events

DANCE IN SINGHAMPTON

Dance in Hammill's Hall, Singhampton, Friday night, January 26. Music by Dermott's Orchestra. Dancing from 9 to 1. Admission: 50c.

SKATING IN MARKDALE

Skating and dancing in Markdale Arena each Saturday night. Skating from 7:30 to 9:30. Music for dance by Rubin Kirk orchestra.

OPTICAL

D Campbell will be at Marshall's Drug Store, Markdale, next Tuesday, January 30th, from 1 to 4.30 p.m. Prompt service on all repair work.

URGENT

The baby (horticultural society of the Province) may die if you (as a member) do not accept your responsibility and attend the annual business meeting to be held Monday 8 00 p.m. in the Town Hall.

Even those who cannot profit personnally through their membership have expressed a desire that they wish the Society to continue and a willingness to support it through paying the membership fee that the town and community may profit through the organization.

Everyone is urged to attend this meeting.

A cook should not put all her eggs in one biscuit.

EUGENIA RED CROSS

The Eugenia Red Cross will hold their meeting on Wed. Jan. 31st, at the home of Mrs. J. Cairns.

Markdale Editor Passes

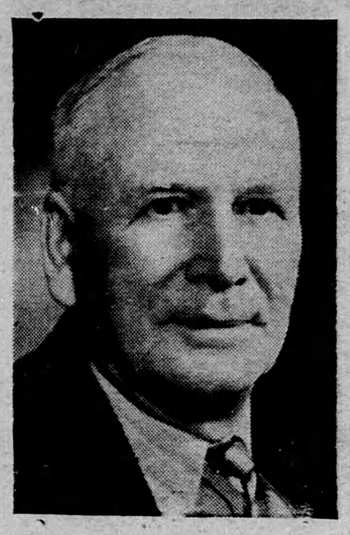

THE LATE A. E. COLGAN

After an illness of one week in the Markdale hospital Mr. Albert Edward Colgan, editor of the Markdale Standard, passed away in his 68th year. The funeral is being held this Wednesday afternoon at 2:30, with service in Christ Church, Markdale.

Alex. Cameron Died In Toronto Hospital Monday

Mr. Alex. Cameron of Eugenia, prominent citizen and Clerk of Artemesia Township, died in the Toronto General Hospital on Monday evening, Jan. 22nd, following an illness which has extended over the past year. He went to Toronto two weeks ago when his condition became worse, and it was found that nothing could be done for him He was in his 66th year.

The funeral is taking place this Wednesday afternoon with service in St. John's United Church, Flesherton, at 2:30 p.m.. interment being made in Flesherton Cemetery Chapel, under Masonic auspices. The remains are arriving on the noon train Wednesday.

A more detailed article on the life of the late Mr. Cameron will be given in next week's issue.

Rendered Deaf By Piat Gun In Italy

Word was received this week by Mr. and Mrs. Thos. Stewart of Eugenia that their son, Pte. George Stewart, had been injured when firing Piat gun while fighting in Italy, entirely losing his hearing. He was taken to base hospital and is now in the 15th Canadian General Hospital. His hearing has partially returned, but it will likely be some time before he has complete use of them. George went overseas in October and was sent almost immediately to Italy. His many friends hope for a complete recovery.

PRESENTATION TO DORIS PEDLAR BY BELL STAFF

On Thursday evening, January 18, the members of the Bell Telephone staff gathered to honor Miss Doris Pedlar in view of her approaching marriage Miss Pedlar has been a valued member of the staff for over three years and during the evening was presented with several lovely gifts. The presentation was made by Miss Elma Hamilton and Miss Pedlar made a suitable reply. Mrs. D. M. Morgan poured tea, the table being beautifully decorated with pink streamers, and candles, and a delicious lunch was served.

Is 86 Years Young

(By Ceylon Reporter)

Haapy Birthday to Mr. John McWhinney of Gravenhurst, Ont., formerly of Irish Lake district, who celebrates his 86th birthday on Jan. 29th. Mr. McWhinney enjoys good health, despite his advanced years and his friends hope he mav have many more birthdays to celebrate.

St. John's W.M.S.

The regular monthly meeting of the W.M.S. was held Friday, Jan. 19 at the home of Miss MacMillan in attendance. The president, Mrs. W. I Henry was in the chair and opened the meeting with hymn 508.

A letter was read by Mrs. Sled from the snpply centre. Miss MacMillan took charge of the devotional part of the meeting and gave an excellent talk on the Studv Book.

The installation of officers ceremony was also performed at this meeting.

It was decided to hold the February meeting one week earlier (Feb. 9) on account of the World's Day of Prayer Service coming on the regular day

Mrs. Henry and Mrs. Henderson rendered a lovely duet and the meeting closed with prayer.

In Memoriam

FERRIS — In loving memory of our dear father Robert John Ferris, who passed away January 25, 1942.

Dear father, you are not forgotten,
Though on earth you are no more,
Still in memory you are with us,
As you always were before.
Ever remembered by the Family.

Given By Mrs. F. R. Boland Local Vandeleur History

(By Vandeleur Reporter)

We had the pleasure recently of reading a "History of Vandeleur Community" compiled and written by Mrs. F R. Boland of this place, when she was convener of the Dept. of Historical Research in the local branch of the Woman's Institute. The article started with a vivid account of pioneer days in this district and followed with the names, not only of the original pioneers that appear on the "Pioneer's Monument" in the school grounds but also the succeeding owners of every farm in the section, down to the present time.

There have been three shools in the community the log school, the stone school and the present brick building, built in 1896. Forty-three school teachers have taught in the section 7 in the log school, 14 in the stone and 22 n the brick and the history contains a complete list of their names. The church was built in 1869 and rebuilt in 1900 and the names of the ministers, 124 in all are contained in the record also contains were the names of the organists, five in number, the first organ being purchased in 1884. The first Sunday School was organized on May 7th, 1876 with 160 on the roll, and their is a list of the names of the original officers and teachers, also the names of the pupils in many of the early classes.

There is also a description of the activities in connection with the Hall formerly owned by the Foresters, now the recently completed Vandeleur Community Hall. Other activities past and present are outlined are, store, Blacksmith shop, sawmills, cemetery, and Community Park

The History makes interesting reading for anyone who has ever been associated with the community and Mrs. Boland is to be commended for her effort.

New Snow Removal Machine Operated Here

A new snow removal machine owned by the Department of Highways was working from Flesherton the first of the week, and is a new departure for snow removal from the highways. The machine has four large screws situated in a frame on the front of the large truck and these chew into the banks of snow at the sides of the road, working from the outsides towards the centre, chewing up the snow, which is drawn into large fans, which expel the snow with great force is into the fields along the road. The snow remover arrived in town late Saturday afternoon & was the centre of attraction all evening. It commenced operating south of town Sunday morning and many citizens availed themselves of the opporunity of watching it work. It is astonishing to see with what ease it removes the huge banks of snow to a height of over six feet and with what speed the roadside is widened. The operators must take care that buildings along the road are not damaged when the snow is blown against them. It is the best snow removal machine to have operated through here yet, and apparently is the answer to the snow-bank problem in this area. Road Superintendent Ernie Bradley informs us that it cost over $30,000. A large gasoline engine on the rear of the chassis, provides the tremendous power necessary to drive the blades and the large blower.

Sent Souvenirs Home

Mrs. W. J. Blackburn received a cable last week from her son, Tpr. Earl Blackburn, stating that he was on leave in England. Trooper Blackburn was serving in France and Holland with the Fort Garry Horse of Winnipeg. He was wounded in the fighting in Normandy last summer but was again on active service with his unit. Recently Mrs. Blackburn received a parcel of souvenirs sent home by Earl, which included a German belt, French, Belgian, Holland, Germany and English money and a Frenchc 5-Franc note. Included in the parcel were picture post cards depicting scenes in France, and small Dutch shoes It is a very interesting collection and Mrs. Blackburn naturally values it very highly.

In Memoriam

ENGLISH — In memory of our dear mother Janet Kennedy English, who passed away Nov 15 1942 and our dear father, John McComb English, who passed away, Jan 21, 1943 and are lovingly remembered by their family John Angus, Elizabeth and Annie.

In Memoriam

CHARD — In loving memory of a dear mother, Mrs. James Chard, who passed away Jan. 25th, 1939.

I do not need a special day
To bring you to my mind,
For the days I do not think of you
Are very hard to find.

Born

SWANTON — In Markdale Hospital on Monday, January, 15th, 1945, to Mr. and Mrs. George Swanton of Artemesia Township a son.—Kenneth George.

RUSH YOU ORDERS NOW FOR THESE SEASONABLE PRODUCTS

January 3c Soap Sale

For every order of 25c you will receive 1 bar of a high quality soap for 3c, regular 7c a cake. For instance: an order for $3.75 entitles you to 15 bars at 3c: 45c extra, total $4.20—saving of 60c.

2 Tubes of Tooth Paste or 2 Tooth Powder	60c
2 Cakes of Pine Tar Soap	40c
5000 A units, 1000 D units, 333 B1 units	$1.00
1 Box (28) of Vitamin ABCDG Capsules	
1 Box of 100 Cod Liver Oil Capsules, A2475 - B475 units	$1.00
1 4½ Jar Sina Rub Ointment (mustard)	50c
1 5-oz. tin Campro Septhol Oil (medicated)	50c
1 Bottle Nose and Throat Drops	50c
2 Boxes Cold and Grippe Tables (26)	50c
2 Tins Thymol Throat Pastilles	50c
1 Bottle Cetopirine Headache Tablets (60)	50c
1 Bottle Kidney Pills, excellent quality (60)	50c

No orders accepted less than $1.00

Send all orders to

STAFFORD'S MAIL ORDER DEPT.

Box 113, Durham, Ont.

MEN'S

Ordered Clothing

There are a lot of new samples of Suitings and Top Coatings for the new season — a much better selection than you would expect under present conditions. Many of these patterns will be picked up quickly, so make a choice early while the selection is at its best.

Every garment is made and tailored to your individual measurements. Fit and satisfaction is guaranteed.

Tip Top Tailors Suits and Top Coats $29.75

W. R. Johnston Suits and Top Coats
$27.50 $32.50 $36.50

FELT HATS CAPS HOSIERY
"FORSYTHE" and "ARROW" SHIRTS
GLOVES SUSPENDERS
HANDKERCHIEFS

F. H. W. Hickling

General Merchant - FLESHERTON

Here's the situation: Makers of telephone equipment have been busy on orders of all kinds for the armed services. For them, the time to start reconverting still lies ahead. Even after war needs have been met, these manufacturers must make a major change-over before they can resume normal production of supplies for civilian use . . . Which means that we must continue to defer many requests for telephone service, awaiting the day (we hope it may not be too long delayed!) when materials in adequate volume and skilled manpower again become available. The applications on our waiting list will be filled as promptly and fairly as possible, on a first-come-first-served basis.

On Active Service — THE BELL TELEPHONE COMPANY OF CANADA — LOCAL LONG DISTANCE TELEPHONE — Giving Wings to Words