PORTLAW

Mrs. Clifford Taylor and baby son, have been in Toronto for two weeks. The baby has been taking treatments in Toronto hospital.

Mrs. Laurie Pedlar accompanied Mr. and Mrs. Jas. Stewart to Shelburne on Tuesday and attended the Golden Wedding of Mrs. Pedlar's aunt an uncle, Mr. and Mrs. Sam Crombie. Mrs. Crombie was a sister of the late Chas. Winters of Hatherton.

Miss Elva Russell of Rock Mills spent a few days with her cousin, Evelyn Fisher, here.

Mr. J. J. Little has returned home to Delhi after spending two weeks with friends here.

Congratulations to Mr. and Mrs. Geo. Wilkinson on the arrival of a baby girl.

The Fourth Line Red Cross Unit met at the home of Mrs. Lewis Fisher with ten members and one visitor present. Letters of thanks were read from boys overseas, who had received cigarettes or candy from this group, from the following: J. Little, V. Osborne, J. Blakey, G. Croft, K. Londry, F. Gorrell, D. Patton, M. Piper, J. Pettigrew, C. Sensabaugh, E. Wilson, and T. Stoddart. The members agreed to each give two dollars toward sending more cigarettes and candy. The next meeting will be at the home of Mrs. Harry Fisher on January 25th. Visitors always welcome.

We are sorry that we cannot report Mrs. Simmons condition any better. She has been bedfast for seven weeks.

8TH LINE OSPREY

The Farm Forum met with an interesting discussion on "Fitting Young People for Rural Living" at the home of Mr. and Mrs. A. Williams last Monday evening. Mrs. Chas. Hanley, recreation leader, provided an interesting program of readings, contests, and several musical selections by Arthur Lawler with guitar, Kilburne Hawkens with violin, and Mrs. Harold Fenwick with piano. The next meeting will be at the home of Mrs. Peter Somers. The topic of discussion is "Making Rural Schools Effective", Mrs. Lloyd Stephens is recreation leader.

Miss Adeline Murphey returned to her school duties near Goderich last week, after spending Christmas holidays at her home here.

Word was received by the Hawkens family last week that James Gibblin of the R.C.A.F. is reported missing over enemy territory since Dec. 29. Jim was tail-gunner of a Lancaster bomber. His many friends here hope to hear of his safety in the immediate future.

Miss Lois Williams of Owen Sound spent the week end at her parental home here.

Mr. Doug Stephens attended the Hog Producers Association Meeting in Toronto last week.

Mr. and Mrs. Harold Fenwick, Marion and Dorothy spent Saturday in Collingwood.

Mr. Mervin Somers of Brantford spent a few days at parental home recently.

Small Boy—"Dad, how do they catch lunatics?"

Father—"With face powder, beautiful dresses, and pretty smiles, my boy."

GRATITUDE

A widow has recently written us: "I owe you a debt of gratitude for the way in which you have handled my accounts"

The same service is available to you. Simply send in your list to-day and watch the pleasing results follow.

No collection, no commission.

KELLY & AIKEN
Collection Specialists
Orangeville, Ontario

PROTON STATION

Mrs. Lorne Nicholls, St. Thomas, spent a few days with her parents, Mr. and Mrs. R. G. Acheson.

Pte. Jack Haw, Camp Borden, spent the week end at his home in the village.

Mr. Jack Lockhart Jr., who has been employed in the north woods the past two months, returned home Wednesday. The recent heavy snow falls made bush work impossible.

Mrs. Art Blair, Grand Valley, visited recently with her parents, Mr. and Mrs. R. G. Acheson.

The stormy weather we have experienced since the new year has made the back roads nearly impassable. The mail carriers are having a hard time making their rounds, but have done well, considering the roads and weather.

Able Seaman Lloyd Little of St. Johns, Newfoundland, and Mrs. Little of Toronto, are spending a month's leave with his parents, Mr. and Mrs. Gilbert Little.

Mr. I. B. Whyte, Owen Sound, visited friends in the village Saturday.

After a lingering illness, Mrs. Robt. T. White passed peacefully away Saturday morning. The funeral was held Monday afternoon, with service at her late home, interment being made in Flesherton Cemetery Chapel.

Bill Batchelor suffered a painful accident one day recently while operating his chopping mill. The elevators stopped and Bill reached in with one hand to start them and one finger was severely lacerated. He had several stitches in the finger, but is again able to carry on the same as usual.

Miss Jacqueline Sims and friend of Brampton visited over the week end at the Sims home.

Mr. John Winters, accompanied by Mr. and Mrs. Neil Winters and Alex. Sherson, were in Toronto Wednesday to consult a specialist. John has not been in very good health lately, but we trust that he will be feeling improved soon.

FEVERSHAM

The ladies of the Red Cross met Monday afternoon, January 8th at the home of Mrs. G. Eby. They packed fifty-nine articles for shipping.

Mr. Wm. Heitman returned home a week ago from Thornbury where he has been employed with the Gorgian Bay Fruit Growers.

Mr. Bob Long, Hamilton ,is spending a week with his parents, Mr. and Mrs. C. N. Long. Mr. Ken Long returned home with him after visiting two weeks at Hamilton.

Mr. and Mrs. Alex Rae and Alys and Mrs. Thomas visited Sunday with Mr. and Mrs. Fred Hale on the 8th Line.

Mr John Hudson returned last week to Toronto after spending two weeks at his home here.

Reeve Morton Sayers and Deputy-Reeve Fred Hale are attending County Council this week at Owen Sound.

If your morals don't amount to much, neither will you.

NOTICE TO CREDITORS

ALL persons having any claims or demands against the Estate of John Poole, late of the Township of Osprey in the County of Grey, Farmer, deceased, who died on or about the 4th day of October, 1944, are required to forward their claims duly proved, to the undersigned Solicitor for the Estate, on or before the 10th of February, A.D. 1945.

And further take notice that after such mentioned date, the Executors will proceed to distribute the assets of the estate amongst the parties entitled thereto, having regard only to such claims as they will then have notice of.

Dated at Collingwood this 12th day of January, A.D. 1945.

— R. S. CAMERON, Collingwood,
Solicitor for the Executors.

SPECIAL

FRONT QUARTERS OF BEEF
19 cents, cut ready to wrap

HIND QUARTERS OF BEEF
23 cents, cut ready to wrap

Bailey's Butcher Shop

Phone 47 FLESHERTON, Ont.

NORTH GREY VOTERS!

SEND A NORTH GREY MAN TO OTTAWA . . . NOT AN OTTAWA MAN TO NORTH GREY!

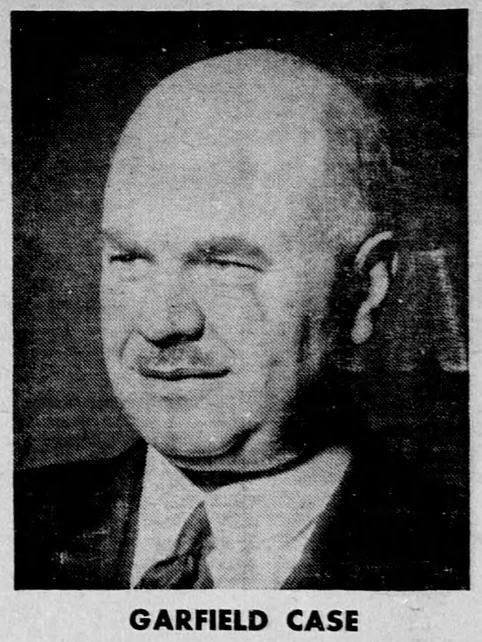

GARFIELD CASE
PROGRESSIVE CONSERVATIVE CANDIDATE FOR NORTH GREY

The people of North Grey are being asked next February 5th to elect a representative in the Federal Parliament. The primary need in such a representative is that he should know the special problems and aims of North Grey.

Logically and sensibly, that man should be Garfield Case. If North Grey wishes to have full and conscientious representation in Ottawa that man MUST be Garfield Case. The people of the riding have known and respected Garfield Case for more than a decade as a businessman and as a forceful, public-spirited and forward-looking civic official.

During his past ten years in public life Garfield Case has obtained an insight into the special needs and the particular problems of the Riding that has been equalled by very few and surpassed by none. In his three years as Mayor of Owen Sound he has proven himself an able and spirited leader. His election to that office by acclamation for the past two years is proof of the esteem in which he is held by his fellow citizens. Under his leadership, Owen Sound has already set up two of the most important committees for the post-war period: that of Rehabilitation, for the settlement of armed services personnel on discharge, and that of Post-War Planning, to provide a programme of public works for the city.

Ever since his student years at Ontario Agricultural College, Garfield Case has been closely associated with the Ontario farmer, especially with the men of North Grey Riding who have known and respected him for many years as a friend and as a successful businessman. They too know that with Garfield Case in Ottawa North Grey Riding will get a square deal.

AN OTTAWA MAN FOR NORTH GREY?

Against Garfield Case Mackenzie King is running Gen. Andrew McNaughton (retired), the man whom his cabinet summarily dismissed from his post overseas. Andrew McNaughton was appointed to the post of Defence Minister over the political body of Colonel Ralston, who was dismissed from that position for stating the plain truth about overseas reinforcements.

Andrew McNaughton was appointed to Colonel Ralston's position because he was willing to jeopardize his good name by defending Mackenzie King's tottering anti-conscription platform.

Upon his appointment to his new post McNaughton stated that he believed voluntary enlistments would provide enough reinforcements and that full conscription for overseas was unnecessary. If we are to believe that this was an honest statement of opinion and not merely a parroting of Mackenzie King's worn-out creed, may we ask where McNaughton obtained the information, on what he based his opinion when an official report to the contrary had been made by Colonel Ralston who had just returned from an extended tour of all the Western European battlefronts?

Within a few weeks after his appointment the new Minister of Defence was forced by actual facts to admit that the voluntary system had failed dismally, and to adopt a reinforcement policy which Colonel Ralston described as "half-hearted and piecemeal." If we are to believe that his original position was that of an honest man, would not his only honorable course have been to resign his post with abject apologies to Colonel Ralston and even more abject apologies to the people of Canada and their sons overseas whose safety he had jeopardized?

Andrew McNaughton is still Minister of Defence in the King Government!

Mackenzie King is asking the voters of North Grey to condone this disgusting tangle of political skullduggery by electing their newest and most discredited yes-man.

The voters of North Grey are being asked to "cover up" for Mackenzie King by electing a man whose reckless advice jeopardized the lives of hundreds of Canadian soldiers overseas —men and boys from this very riding . . .

The voters of North Grey are being asked to elect a man who knows nothing at all of the problems and needs of North Grey. The voters of North Grey will give them their answer on February 5th.

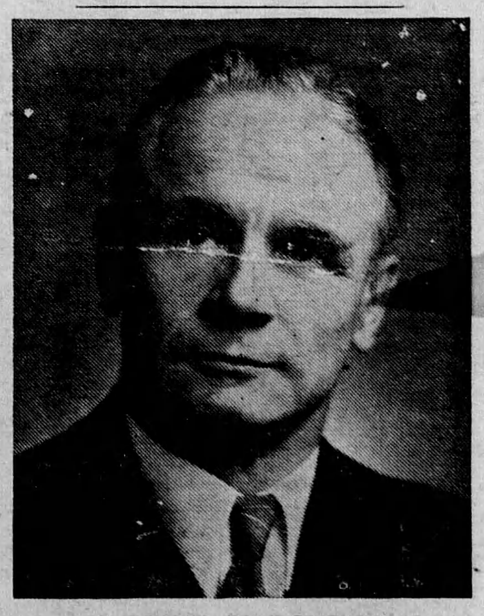

JOHN BRACKEN
LEADER OF THE PROGRESSIVE CONSERVATIVE PARTY

THE CCF SOCIALISTS HANG ON

Undeterred by their crushing defeat in the by-election in Haldemand-Norfolk last year, the CCF Party is running a candidate in North Grey on the slim chance they might gain something from a split vote. As usual they are sitting on the fence in all matters of national importance. At the outbreak of war they were openly and vehemently against any overseas service. Today they are supporting Mackenzie King's "appeasement" policy in the matter of overseas service.

They are still full of promises of "pie in the sky" for all and just as far from the realization of those promises as they ever were. In the cities you will find that the CCF hold themselves out as an industrial organization. In rural areas they magically assert themselves to be a "Farm Labour" Party whose sole interest is the welfare of the farmer. North Grey, with its combination of thriving industries and prosperous farms will force upon them the difficult and dangerous feat of riding two horses at the same time.

THE RIGHT MAN FOR NORTH GREY

Garfield Case is the logical man to represent North Grey at Ottawa. He believes in full and equal mobilization for overseas reinforcements—he believes that national unity and national honor can only be served by equality of sacrifice on the part of every one of us, regardless of race or creed.

Known and respected by farmer and worker alike, he is a man who will always have the best interests of the Riding at heart. From his knowledge of both rural and urban conditions in the riding he will be able to go to Ottawa armed with the definite information as to what is needed in the riding. Official Progressive Conservative candidate, and a staunch friend of John Bracken, Garfield Case is still an individualist who will hold paramount the interests of his constituents.

The voters of North Grey will elect Garfield Case for the betterment of their riding, their province, and their country. Here, in his own words, is his statement of faith in the future:

"We must prepare now for the days that are ahead, keeping in mind that a full victory will guarantee to every one the right to work, the right to receive a fair reward for an honest day's toil and the right of every one to enjoy in large measure a sense of economic security—in other words, EQUALITY OF OPPORTUNITY FOR ALL AND THE RIGHT TO ENJOY INDIVIDUAL LIBERTY, FREEDOM AND JUSTICE."

VOTE FOR GARFIELD CASE

The First Name on the Ballot

Published by The North Grey Progressive Conservative Assn.