EUGENIA

The annual meeting of the Woman's Association will be held on Thursday afternoon, Jan. 18th, at the home of Mrs. J. Cairns.

Church service will be held at 8 o'clock on Sunday evenings, instead of 7:30, in the United church here.

The congregational annual meeting of the United church here will be held after church service Sunday evening, Jan. 21st, when a good attendance is requested.

We were sorry to hear that Jim Giblin of the R.C.A.F. has been reported missing. We hope better news will be received soon.

Pte. Delbert Magee of the Field Ambulance Corps, youngest son of Mr. and Mrs. Garnet Magee, has arrived overseas. We wish him good luck and a safe return.

Mrs. W. Pinkerton is spending a week with her granddaughter, Miss Janette Hass, in Flesherton while Janette's parents are taking a few holidays in Toronto. We extend our congratulations to Mrs. Pinkerton who was a winner of $5 in a radio double-or-nothing program a couple of weeks ago.

(Intended for Last Week)

Christmas visitors in Eugenia were, Misses Mary and Isabelle McKee and Mr. McCarthy, Toronto with Mr. and Mrs. T. McKee; Misses Winneta and Carmelle Martin, Toronto with Mr. and Mrs. C. Martin and Marge; Mr. T. Stewart, Mr. and Mrs. Russell Johnston and Maxine of Toronto and Mr. Gordon Stewart of Owen Sound at their home here; Mrs. Chas. Doupe and John, Flesherton at the Haney home; Miss Dorothy Genoe and Mr. Staff Sweezie, Toronto with Mr. Dave Genoe; Mr. Wesley Jamieson, and Miss Dorothy Jamieson, Tornoto with their parents; Miss Gladys Duckett, Toronto with her parents, Mr. and Mrs. Fred Duckett; Miss Margaret McMillan, Owen Sound at the McMillan home; Mr. and Mrs. Otto Baker and, family Heathcote with his parents; Mr. and Mrs. Jack Beatty and baby, Sandra of Streetsville at the Phillips home; Mrs. C. D. Park and Gwen, Toronto, with Mr. Ben Carruthers.

Miss Mabel Craig, teacher here, spent the Christmas holidays with her parents at Allenford.

We extend our sincere sympathy to the relatives of the late Mrs. Mary Badgerow in the sad bereavement. We were very sorry to hear of Mrs. Badgerow's sudden passing. She will be missed greatly in our vicinity, where she was a frequent visitor with her daughters, Mrs. S. Campbell and Mrs. C. Boyce. She was active in Red Cross Work and church work and helped our societies many times.

We also extend sympathy to Mr. Sam Croft and family of Flesherton in their recent, sad bereavement caused by the death of Mrs. Croft, who had been ill for some time.

The teacher and puils of the public school held a very successful concert on Wednesday evening, Dec. 20, in the L.O.L. Hall. The program consisted of dialogues, pantomimes, choruses, recitations, etc., after which Santa Claus appeared and distributed gifts to the children.

Norman and Beverley Lewis of Toronto spent a few days at the Stewart home.

Pte. Fred Boyce and L. Cpl. Burton Campbell, who are training at the Canadian Army Camp in Utopia near St. John, N.B., were home for a few days at Christmas time.

Mr. and Mrs. Garnet Magee spent Christmas with Mr. and Mrs. Stan Magee at Maxwell.

Mr. and Mrs. C. Martin and daughters spent Christmas Day with Mrs. Lever and Harold at Flesherton.

Mr. and Mrs. C. Wilker of Shelburne and Mr. and Mrs. Francis Genoe spent Christmas Day with Mr. and Mrs. Wm. Walker and family.

Mrs. Jack Cairns, and Shirley spent Christmas holidays with her daughter, Mrs. D. Elkins, husband and family at Niagara Falls.

New Year's Day visitors with Mr. and Mrs. G. Magee were, Mr. and Mrs. Stan Magee and daughters, and Mr. and Mrs. Clinton Magee and son, of Maxwell, Mrs. L. Lyons and family, 4th Line, Mr. and Mrs. Gerald Magee and sons, Mr. and Mrs. Wilfred Magee and Irva and Mr. John Magee of 8th Line, and Sergt. Glen Pedlar of Petawawa Army Camp and wife, of Pembroke.

Miss Lucy MacDonald of Toronto spent a few days with Mr. and Mrs. Neil MacDonald.

Mr. and Mrs. C. Martin and Marge also Mrs. J. Cairns and Shirley spent New Year's Day at the home of Mrs. T. Lever, Flesherton.

Mr. Jake Williams visited over Christmas and New Year's with his daughters in Toronto.

Gnr. Victor Campbell of Manitoba is a visitor with his parents, Mr. J. Campbell. It is a year since Victor was home and his family were delighted to have him home again. Mr. Elward Campbell, who is working with the H.E.P.C. at Burlington is also spending his Christmas vacation at home.

Mr and Mrs. Russell Park and Roy of Flesherton spent Sunday with Mrs. C. D. Park and Gwen and Mr. Ben Carruthers.

Mr. and Mrs. W. Perkins and children of Collingwood spent a few days with the Fawcett family.

Don Cameron has returned home from Toronto University, and we are sorry to report that he will not resume his studies this term owing to health conditions. We hope he will soon regain his usual good health again.

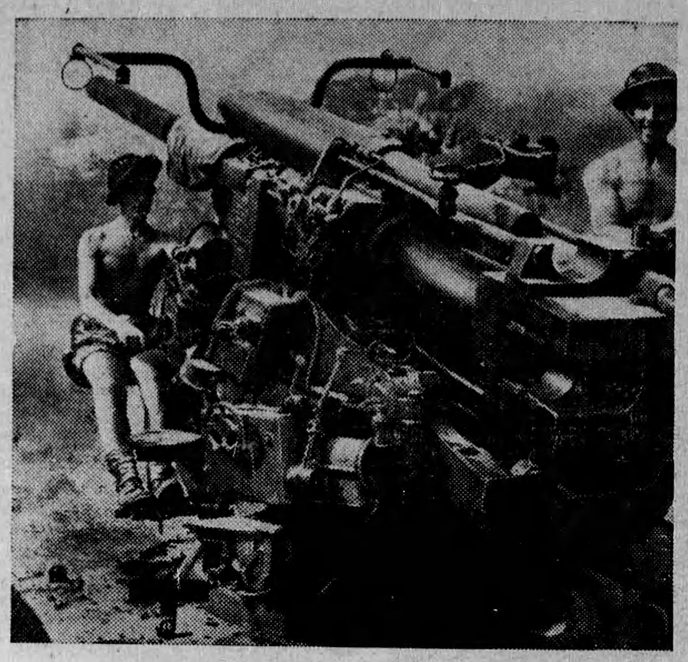

BRITISH A. A. GUNS BOMBARD GOTHIC LINE

Now that the Luftwaffe has been practically banished by the Allied Forces from the skies of Italy, British heavy anti-aircraft regiments can turn their attention to ground targets. By means of an adjustable fuse in the nose of the 3.7" shell, the heavy A.A. guns can be used as effective field artillery, firing demoralising "Air Bursts" directly over enemy positions. These guns of the heavy A.A. regiment, Royal Artillery, had just received orders to fire 100 rounds per gun, when the picture was taken.

Picture shows: One of the 3.7 inch A.A. guns in action against ground targets in the enemy-held Gothic Line.

VANDELEUR

The annual Christmas tree entertainment which was held in the school on the evening of Dec. 21 was a real success in every particular. The children were trained and the well prepared program of choruses dialogues, drills and recitations, etc. was carried through without a hitch. The teacher, Miss Connell, and pupils are to be congratulated upon the success of their efforts. Trustee Jim Cargoe acted as chairman. After the program Santa arrived and distributed the presents from a well laden tree.

At the annual school meeting on Dec. 27, Louis Teeter was re-elected trustee and Glen McGee auditor. Sam Fitzsimmons got the contract for the wood and Wes Wyvelle was re-engaged as caretaker.

After the school meeting the Community Hall committee gave a fall report of their expenditures, etc. The books were audited and everything appears to be in order.

A social evening and dance was held in the Community Hall on Thursday evening of last week in honour of Pte. John Boland, who was home on leave. During the evening John was presented with a purse of money from his many friends in the community.

Miss S. Thompson of Toronto was a recent visitor with Mr. and Mrs. F. R. Boland and Dora.

Mr. and Mrs. Dick Sewell spent Christmas with relatives in Holland Centre.

Mr and Mrs. Geo. Shaw and Jimmie visited with Mr. and Mrs. Ed Baker at Eugenia.

The Farm Forum met at the home of Mr. and Mrs. Will Johnston on Monday evening, January 8th with Mr. Lorne Ormsby as program convener. The topic was "Fitting Young People for Rural Living" and was the first in the series on "educa for rural living. Two discussion groups were formed with Mel Buchanan and Billie Johnston, secretaries and Dora Boland and Mr. Ormbsy chairmen and a good discussion took place on our Rural School system. The Forum secretary, H. I. Graham read a couple articles and Dora Boland conducted the recreation program consisting of games and community singing. Lunch was served by the hostess. The next meeting will be at the home of Mr. and Mrs. Fred Boland with Mel Buchanan and Marie Johnston in charge. The subject for discussion will be "Making Rural Schools effective."

ROCK MILLS

Owing to the severe storm the roads were blocked for a few days and no mail went through all week until Saturday.

Mr. and Mrs. Andrew Fawcett and Vernon of Vandeleur and Mr. and Mrs. Gordon McMullen and family of East Mountain were guests for the holiday with Mr. and Mrs. Cecil Betts and family.

Miss Marjorie Newell of Owen Sound was a holiday visitor with her parents, Mr. and Mrs. W. J. Newell.

Mr. and Mrs. W. J. Chard and Mr. and Mrs. Clarence Chard and son spent the holiday with Mr. and Mrs. J. Hutchison in Flesherton.

Mr. M. Dobson and Miss Margaret Park and Mr. and Mrs. Dick Clark motored to Owen Sound Saturday and spent the evening there.

There was no church service here on Sunday owing to the severe cold weather and bad roads.

School opened Thursday after the Christmas vacation.

Mr. and Mrs. Chas. Brodie and Mr. Templeman of Maxwell were guests with Mr. and Mrs. B. Field for the holiday.

Mr. and Mrs. Chas. Howard of Toronto were holiday visitors with relatives here.

We understand Mr. B. Field has purchased the property of the late Levi Betts and will move there in the spring.

F.O. Leslie Seeley and Mrs. Seeley and son of Camp Borden were visitors with his parents Mr. and Mrs. F. J. Seeley over the festive season.

(Intended for Last Week)

Mr. and Mrs Dick Clark had all their family home for Christmas namely, Mr and Mrs. Delbert Hopkins and three children of Toronto, L.A.C. Bob Clark of Centralia, Mr. and Mrs. Willis Cobourne and three children of Markdale, L.A.C. Harold Clark of Debert, N.S., and Bill Clark of Toronto.

Mr. and Mrs. Chas. Newell spent Christmas at the home of Mr. and Mrs. Levi Duckett at Maxwell where a jolly time was spent by a large gathering of friends present from Shelburne, Dundalk and Thornbury.

Mr. and Mrs. Laurie Russell and babe, Mr. and Mrs. Wilfred Best of Toronto and Mr. and Mrs. Ken Teeter of Vandeleur spent Christmas with their parents, Mr. and Mrs. Walter Russell.

Mr. and Mrs. Elwood Partridge and Shirley spent Christmas with the former's father, Mr. Alfred Partridge and brothers, Ken and Lloyd.

Mr. Dick Clark attended the funeral in Toronto of his cousin, the late Otto Gamey.

The annual school meeting was held in the school house Wednesday morning of last week when a fair attendance of ratepayers were present. The caretaking was secured again by Albert Wilkinson. Earle Russell will supply 2 cords of Cedar and the wood will be let by tender. The trustees are Dick Clark, Chas. Newell and A. Wilkinson. Wes Smith is secretary-treasurer, auditors John Hargrave and Earl Russell.

Mr. and Mrs. Levi Duckett, Reta and Mildred of Maxwell, Mr. and Mrs. Art Wright of Thornbury and Mr. Leslie Mills of Dundalk spent New Year's Day with Mr. and Mrs. Chas. Newell.

Mr. and Mrs. Walter Russell were guests at a family gathering at the home of their daughter, Mrs. Ken Teeter at Vandeleur on Sunday.

Miss Janet Dobson spent a few holidays with friends near Ravenna.

The population of Scotland is said to be declining. Declining what?

If the Germans established any new order anywhere in Europe they must have taken it away with them when they moved out. All the evidence is that they didn't leave any order behind them.

Local and Persona

Mr. Lorne Fawcett of Burlington spent the past several days in town.

Mr. John Nuhn spent the first of the week in Toronto.

Mr. Clifford Allen spent the past week in Toronto.

S. Sergt. and Mrs. Hass are visiting with friends in Toronto for a few days.

Mr. and Mrs. Ken Betts and Janet visited with Mr. and Mrs. Earl Alexander at Collingwood, Sunday.

Mr. G. B Welton spent several days in Toronto last week attending a Hydro convention.

Cpl. Norman Stoddart, R.C.A.F., returned to Camp Borden after spending several days with his family.

The curling season opened in the local rink on Thursday last with an abbreviated bonspiel, when Jack Kennedy's rink was declared winner.

Mr. and Mrs. Glen McDonald and children of Chatsworth visited last week with Mrs. Morgan and P.O. Douglas and Mrs. Morgan.

Cpl. Leo and Mrs. Patton and son of St. Thomas spent a couple of days last week with Mr. and Mrs. T. J. Fisher and Mr. and Mrs. H. Patton, fourth line.

Flesherton streets are not in good condition for motor traffic. There is room for one car to travel, enough to allow the fire truck through in case of fire.

There are rumors current that the tennis courts in the park will be flooded for the use of the children in the village for skating, but nothing yet has been done. Due to the fact that the local rink is being used there is no covered surface available for the children.

Funeral of Mrs. L. Badgerow

The funeral service of the late Mary E. Badgerow, whose death occurred at the home of her daughter, Mrs. Laurie Betts, on Friday, Dec. 22nd, was conducted by the minister of Cedarside Baptist Church, Flesherton, Mr. F. B. Keys, at 2 p.m. Old friends and neighbors were gathered at the church to pay their last respects to the one who had passd on to eternal rest. The family of Mrs. Badgerow were all in attendance, and also all her grandchildren with the exception of Pte. Eldridge Boyce, overseas, and Vilda Graham (Mrs. Eugene Bruder) of Noranda, Que. Mrs. Badgerow had four great grandchildren, Myron and Joan Campbell of Eugenia, Donna June Bruder of Noranda, Que., and Keith Rowe of Flesherton.

Mr. Keys chose his text from 2nd Cor. 1:3-4 "Blessed be God, the God of all comfort; who comforteth us in all our tribulations," and read from a Bible presented to the deceased by the members of Rock Mills W.A., which is now a keep-sake of the members of her family. Mr. and Mrs. Keys sang a beautiful duet "It is good-night down here, but good-morning up there." Mr. and Mrs. Laurie Pedlar sang "When the Roll is Called up Yonder," a request by the only son, John. A favorite hymn "Alas and Did My Saviour Bleed" was sung by the congregation, and "Abide With Me," request of her daughter, Florence. A memorial gift is to be presented to the Cedarside Baptist Church by the family in honor of their mother.

Among the beautiful floral offerings were pieces from Rock Mills W. A. and the neighbors and friends, and were carried by L.Cpl. Burton Campbell and Pte. Fred Boyce of St. John, N.B., Loreen Graham of Walkerton, Doloras Betts of Markdale and Inez Badgerow of Portlaw.

BRING YOUR

CREAM

To the Creamery

If you haven't marketed those late chickens, bring them in. We are still paying a good price for "A" chickens. Bring in that can of cream at the same time and receive the extra money for delivering.

Our truck will be in Priceville every Friday morning between 10 and 11 o'clock to pick up your produce.

This Creamery will be closed on Saturday evening from now until further notice.

Flesherton Creamery & Produce

Phone 66 **Angus Avis, Manager**

The Late Mrs. D. Whyte

Mrs. Daniel Whyte, former resident of Priceville district, died suddenly in Toronto. While Mrs. Whyte's eyesight had been failing a number of years, her general health was very good, and her sudden passing was a great shock to all who knew her. She had spent several months this summer visiting in this district and her sudden passing will be widely mourned.

She was born 74 years ago in Markdale district, a daughter of early pioneers there, the late Mr. and Mrs. John Bennett, her maiden name being Mary Adelaide Bennett. She was married to Daniel Whyte and they lived many years in the Priceville ditsrict. Mr. Whyte passed away nine years ago. She had been living in Toronto for some years with her oldest daughter, Mrs. James White. One son, Joseph Whyte, resides at the old homestead at Priceville. Other members of the family surviving are: Ira B. Whyte of Owen Sound, Sterling, Fred, Mrs. M. White and Mrs. R. J. McNulty, all of Toronto, and Mrs. D. Busato of Windsor. One son, James, gave his life in the last Great War.

Mrs. Whyte attended the United Church. She had many qualities of heart and mind which endeared her to a wide circle of friends, who will miss her.

MEN WANTED

500 OR MORE MEN WANTED IMMEDIATELY FOR LUMBERING OPERATIONS

at Fort William Foleyat and Blind River

Good Wages; Good Board; Good Lodgings. Transportation provided.

For full particulars apply to T. S. Cooper, Markdale
the Employment Office at Owen Sound, Collingwood or Walkerton
J. E. Smith, 338 - 6th St. E., Owen Sound
Dept. of Labor Representative

Small Ad. Column

FOR SALE — Purebred Tamsworth hog, set of light sleighs. Alex Duncan, Ceylon, Ont.

CATTLE TO TRADE for a young team of horses. — Dick Carson, Ceylon, phone22 r 4 Flesherton.

WANTED — Animals suitable for mink and fox feed.—Bert McIntosh Eugenia, phone Feversham 5r25

FOR SALE — Young pigs ready to go. — Wm. Hincks, Ceylon, phone 22r3 Flesherton. 29p2

FOR SALE — Muskrat fur coat, size 18, also cloth coat, size 18, and a pair of black velvet overshoes, trimmed with black fur, size 5. Will sell cheap. May be seen at The Advance Office.

NOTICE — Carload of Robin Hood flour, bran and middlings to arrive this week. Special prices off car. Phone your order to Russell Ellis, Kimberley, phone Flesherton 49 r 3.

ORDER CHICKS without delay, and get the early delivery discount. Remember early hatched chicks are in production when egg and cockerel prices are highest. But whenever you want them, order Hillside Chicks now. You can do it with less trouble through agent, F. J. Chard, Feversham.

FOR SALE — Tamworth sow due the middle of March. — J. Dow, Priceville, phone 21r5. 29p2

FOR SALE — Young Durham cow, due Jan. 15; also quantity of potatoes. — Jos. Radley, R. R. No. 3, Flesherton. 30p2

POLES WANTED — Green cedar Hydro poles wanted, 30 feet long, 6 and 7 inch tops. — Edward McCarthy, Markdale, phone 74r33.

WE ADVISE ordering Hillside Chicks early. You get first choice and may be in time for the discount for January-February delivery. Remember, they're from Government inspected Hatchery, bloodtested breedesr. See your agent here. — F. J. Chard, Feversham.

BUSINESS CARDS

C. J. BELLAMY
Commissioner for Taking Affidavits
Clerk of the Village of Flesherton
Issuer of Marriage Licenses
Conveyancing
Wills, Mortgages and Deeds
FLESHERTON, ONTARIO

WM. KAITTING
LICENSED AUCTIONEER
for the County of Grey
Farm and Stock sales our specialty.
Terms: reasonable. Satisfaction is guaranteed. Dates arranged at The Advance office or phone 4w.