The Flesherton Advance.

VOL. 64; NO. 17 — FLESHERTON. ONT., WEDNESDAY, SEPTEMBER 27, 1944 — W. H. Thurston & Son, Publishers

Presentation to Salem Bride And Groom

A large number of friends and neighbors gathered recently at the home of Mr. and Mrs. John Porter in honor of their son, Gnr. Ivan Porter and his bride.

At lunch hour Ivan and his bride were called forward and an address was read by Mrs. Wm. Hay and Earl Lane presented them with a purse of money. Ivan replied fittingly on behalf of himself and his wife. The evening was spent in social chat and dancing. His many friends join in wishing him and his wife a long and happy wedded life.

FLYING OFFICER D. REID VISITING FAMILY AT CEYLON

Flying Officer Douglas Reid arrived home recently from overseas and has been visiting his wife and little son at Ceylon. Mrs. Reid was the former Edna McCallum. F. O. Reid has been with the R.C.A.F. for about five years and before that time was a pilot flying in northern Ontario. He has spent a considerable time overseas and had been on several operations over enemy territory. He was on a reconnaisance flight over Normandy one week prior to D-Day and had an interesting time.

BABY SON RECEIVED PRIZE

William Boyd, little son of Mr. and Mrs. Reg Boyd of town, received first prize in the one to two year baby show class at Orangeville fair on Wednesday of last week.

SERVICE CANCELLED

The Sunday School Service at Rock Mills Baptist Church will be held at the usual hour of two-thirty in the afternoon but the church service will be cancelled since the Anniversary Services of Cedarside Church are to be held this Sunday in Flesherton.

Rally Day will be observed at Rock Mills this Sunday with Dr. S. J. Farmer as speaker and a group. from Cedarside Sunday School, Flesherton taking part in the service.

CONVENTION PRESIDENT COMES TO FLESHERTON

Rev. S. J. Farmer, B.A., D.D., Toronto, President of the Convention of Baptist Churches of Ontario and Que. will be the Anniversary speaker in Cedarside Baptist Church Flesherton this Sunday. The hours of service are eleven in the morning and seven-thirty in the evening. It is a rare privilege to have this high ranking official of the Baptist communion and all are urged to avail themselves of the opportunity of hearing Dr. Farmer.

Mr. Andrew Chisholm, Director of the "Soldiers'" and Airmen's Christian Association' will show a colored film on the work of the Association's activities across Canada, Monday evening. The service begins at eight o'clock. An offering will be taken, a portion to go to the S.A.C.A.

Special music will be provided throughout.

WORD RECEIVED OF DEATH OF E. DOUPE

Word was received Tuesday by Mrs. Chas. Doupe, regarding the death of her son, Gnr. Edgar Doupe, who was killed in action recently in France. Capt. K. A. Toms, adjutant of the 15th Canadian Field Regt., R.C.A., wrote: Ed. was an excellent man and soldier, respected and admired by all. As a driver with R.Hq- he performed his duties most efficiently. It was with deep regret that the Regiment lost his services.

We were in position below Caen when our area was heavily shelled. Several casualties resulted and Ed. was killed instantly, almost by a direct hit. A very nice service was held by the unit Padre with a great number of his friends attending. He was buried in Mondeville Cemetery in Cormelles, near Caen on August 4th, 1944.

Waste Paper Will Be Colected in Town Saturday

Flesherton Women's Institute is making a determined effort to collect old newspapers this week and will have a conveyance available Saturday, if not raining, to pick up the papers. Householders are urged to have their piles of paper in front of their premises so that it can be easily loaded. Don't fail to leave your waste paper out, as it is needed greatly for war work.

United Church Notes

The Rally Day and Promotion Services held last Sunday was very successful. Mr. J. Brackenbury, Superintendent, was in charge, four senior girls, Misses Evelyn McTavish, Marjorie Brackenbury, Frances Buchanan and Lois Sparks sang a double duet and five intermediate girls, Misses Joan Turney, Evelyn Stewart, Marion Stauffer, Shirley McCracken and Eleanor Sparks sang "Open the Gates" during the promotion ceremony. The following were given promotion certificates, (1) from junior to intermediate, girls, Irma Aberdein, Margot Anne Goessel; Boys, Barry Thurston, Mark Wilson, Garnet Hamilton, Bill Richardson, George Pattison, Eldon Fawcett. (2) from primary to junior, Girls, Marie Stewart, Ruth Fawcett, Marjorie Richardson,, Wilma Stevens; Boys, Roy Park, Harold Hamilton, Ronald McMillan, Beverley Cook, Junior Henderson. (3) from beginners to primary, Donna Jean Hamilton, Donalda Stevens, Albert Genoe. Stories entitled, "Are You a Christian" and "The Second Mile" were very well given by Miss Agnes McMillan and Mr. Donald McLeod. Miss Jean Duncan presided at the organ.

Next Sunday is World Wide Communion Sunday. The Sacrament of the Lord's Supper will be observed in connection with the regular morning service. All members should be present if at all possible.

The Sunday School will meet next Sunday at 10.15 a.m. as usual.

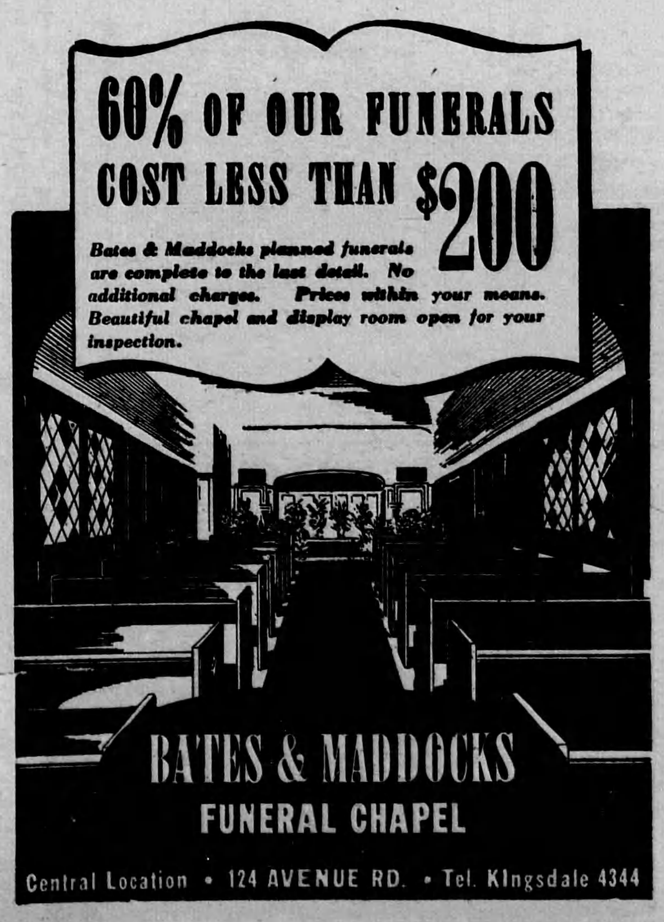

Honor Roll Unveiled At Feversham Sunday

(By Feversham Reporter)

A special service was held at Burns Presbyterian Church on Sunday, Sept. 24th, the occasion being the unveiling and dedication of a Community Honor Roll. Rev. C. McNichol took part in the service, while Mr. L. Shein, M.A., preached on the subject "Does Might Make Right?' Sergt. Bill Kerton, recently returned from overseas, unveiled the Honor Roll and read the names. The members of Osprey Township Council were present at the service the church being filled to capacity. The quartette, composed of Messrs. G. Eby, Harold Osborne, Jim and John Hudson, sang two numbers which were greatly enjoyed by all.

The 37 names of men from the district serving in the armed forces are as follows: G. M. Adair, J. W. Bewell, B. L. Burke, N. W. Butcher, G. B. Clark, A. E. Davidson, N. S. Davidson*, W. G. Davidson, W. A. Essland, J. R. Giblin, E. L. Hawkens, J. H. Heitman, L. V. Hudson, A. F. Kerton, J. V. Kerton, H. A. Kerton, W. S. Kerton, A. I. Laughlin, H. A. Laughlin*, H. M. Lepard, A. G. Lawlor, A. I. McAllister, N. E. McKenzie, T. R. McKenzie, W. G. McKenzie, H. D. McMullen, A. S. Mills, F. W. Mills, H. A. Mills*, J. G. Mullin, J. M. Pedlar, D. C. B. Pocock, J. E. Smith, J. A. Stephens, J. H. Stephens, T. R. Stephens, B. A. Taylor. (* denotes made supreme sacrifice).

Rev. C. D. and Mrs. Cox Honored By Salem Folk

Rev. C. D. Cox and Mrs. Cox were pleasantly surprised on Friday evening, September 22, when a large crowd of members and friends of Salem United Church gathered at the home of Mr. and Mrs. John Porter, to try to express the high esteem in which our popular minister, Rev. Mr. Cox and his wife are held in our community.. After a social hour of chat, a short program consisting of lively community singing, readings, contests, solos, and selections by the quartette were rendered, Mr. Neil Campbell ably acted as chairman. On request Mrs. Cox, accompanied by Mr. Cox rendered a lovely duet, which was much enjoyed by all. At an appropriate time during the evening, Mrs. Cox was called forward Mrs. A. E. Haw read the address and she was presented with a quilt as a little remembrance from Salem Ladies' Aid. Later Mrs. R. E. Heard read an address to Rev. and Mrs. Cox expressing our sincere regret of their departure from our midst, also our deep appreciation of their loyal services during the past two years and three months with us. A gift of a coffee-table, book-ends and a purse of money were presented to them. Rev. Mr. Cox on behalf of himself and his wife in his usual jovial manner, expressed his deep appreciation and thanks.

The evening was brought to a close when lunch was served by the Salem Ladies. We sincerely wish Rev. Mr. Cox and his wife every success in their new field at Bervie for we all admit our loss in their many talents. and friendly visits in our homes.

Foresters Used Bren Gun At Owen Sound Sunday

B Company of the Foresters were at the Sarawak ranges, north of Owen Sound, Sunday afternoon and took part in the Bren gun shooting, making them familiar with the weapons they have studied. The platoons from Markdale, Meaford and Durham attended. Your editor was included in the party, but we were not proud of our score, no doubt due to inactivity during the past year. Frank Irwin of the Durham Chronicle, a veteran of the Phillipine War with the United Army of some years ago, also tried his eye through the sights of the Bren, which we no doubt presume, he found distinctly different from the rifle he used at that time. He gave the target a very good beating, too, from our position as observer. A meal was served to the troops, presided over by C.Q.M.S. Bob Phillips, and his staff and the boys did the expected and nothing was left over.

Civilization—That day when a man's business life and his private life are run on the same ethics.

Robt. Meads Wins The Military Medal

Word was received on Wednesday by Mr. and Mrs. W. R. Meads, R.R. No. 3, Priceville, that their son, Tpr. W. Robert Meads of the Canadian Armoured Corps, had been awarded the Military Medal for gallantry in action in the fighting in Italy. In his letter to his parents he simply said that he had been awarded this decoration, but there were no particulars of the action in which he was engaged at the time. The official citatioon will likely come later.

Tpr. Meads, who is 23 years of age, and was born on the farm near

TPR. R. W. MEADS, M.M.

Priceville, enlisted in 1941, with the Grey and Simcoe Foresters, and was a member of "A" Company of that regiment. He trained with them until the unit went overseas. He went to Italy in January of the present year, and has been attached to the Three Rivers Regiment. His many friends in the community where he was born and brought up prior to his enlisting for active service are delighted that his services in action against the enemy have been recognized in such a striking manner.

He has another brother, Lance Corp. Wallace Meads, who is on active service as a despatch rider in France, and still another brother, Emerson, now in training at Camp Borden.

Future Events

OPTICAL

D. Campbell will be at the Park House next Tuesday, October 3rd if in doubt about your reading and sewing glasses, better consult us next Tuesday. Our prices are very moderate.

ANNIVERSARY SERVICES

Cedarside Church (Baptist) Flesherton, will observe its 62nd anniversary on Sunday, October 1st. Dr. S. J. Farmer, President of the Baptist Convention of Ontario and Quebec will be the special speaker at 11:00 a.m. and 7:30 p.m. Moving pictures will be shown on the Monday night.

DANCE IN FLESHERTON

Dance in Flesherton Fraternal Hall on Friday, Oct. 6th. Fourth Line Orchestra will supply music. Lucky ticket and spot dance prizes will be awarded. Admission: 35c, including lunch.

PRICEVILLE DANCE

Dance in the Institute Hall at Priceville on Friday, Oct. 6th, to the music of Clarence Adlam and His Ranch Boys. Admission: 35c. Booth.

SINGHAMPTON DANCE

In Hammill's Hall, Singhampton, on Friday night, Oct. 6th. Music by Dermott's Orchestra. Dancing 9 to 1. Admission: 50c.

OSPREY FED. OF AGRICULTURE

The annual meeting of the Osprey Township Federation of Agriculture will be held in Feversham on Wednesday, Oct. 11th, at 8:30 p.m. Mr. W. Magwood of Hanover, Secretary of the County Federation will be the guest speaker. Taking motion picture films will also be shown. All are welcome. The election of officers will be held also discussion on business relating to the Federation.

Major Harris Home

Major Walter E. Harris, M. P. for Grey-Bruce, arrived unannounced at his home in Markdale Tuesday night of last week after having been overseas since June of 1943. Wounded in the foot in the fighting near Caen, Major Harris was in hospital for a time, and only recently returned to Canada.

The homecoming was not known even to Mrs. Harris, who got the surprise of her life when she opened the door and saw her husband. Naturally, the two older children, Fern 10, and Margaret, 6, were also happily surprised. The only member of the family to take the homecoming philosophically was 13-month-old Robert Walter, born after Major Harris had gone overseas.

Porter - Kahl

Against a background of gladioli asters and ferns, St. James Lutheran Church was the scene of a very pretty wedding on Wednesday, Sept. 6 at 4.00 p.m. when Eileen Margaret, eldest daughter of Mr. and Mrs. Chas. Kahl became the bride of Gnr. Ivan Martin Porter of Halifax, eldest son of Mr. and Mrs. John Porter, Swinton Park. Rev. Voege performed the ceremony.

The bride given in marriage by her father was charming in a floor length gown of white lace over faconne crepe with finger-tip veil, which fell from a halo of orange blossoms and she carried a cascade bouquet of American Beauty roses and fern. Her only ornament was a gold locket, the gift of the groom. The bride's twin sisters, Reta and Ruth Kahl acted as maid of honor and bridesmaid, wearing street length shell pink crepe dresses with matching corsages, while Wesley Porter, brother of the groom acted as best man. The ushers were Messrs. Aubrey Love and Ross Leibolt. Later a reception was held at the home of the bride's parents where a dinner was served to thirty of the immediate relatives by three girl friends of th bride. The bride's mother received ,wearing black silk crepe with white accessories and a corsage of Dream roses and fern.

The groom's gift to the maid of honor and bridemaid was a signet ring each, to the best man and ushers, bill-folds.

Following a brief honey moon to Muskoka the happy young couple left Thursday evening for the East coast where the groom is stationed, the bride travelling in a raspberry red suit with black accessories.

On Wednesday, Sept. 13 a large gathering of friends and neighbors met at the home of the groom's parents in honor of the newly weds and presented them with a purse of money. An enjoyable evening was spent in social chat, music and dancing.

Teeter - Sutherland

In Paisley United Church manse, Guelph, Ont., the marriage took place of Elizabeth, only daughter of Mr. and Mrs. John Sutherland, Swift Current, Saskatchewan, to Mr. Gordon Teeter, son of Mrs. and the late Martin Teeter of Flesherton.

The bride, who in the absence of her father was given in marriage by her uncle, Mr. Wm. McKay of Hamilton, Ont., looked charming in a two-piece dress of Aqua marine crepe and petal hat of dusty pink with matching veil. She wore a corsage bouquet of sweetheart roses entwined with a gold heart-shaped locket, the gift of the groom. Cpl. Marion Sutherland, R.C.A.F., attended her cousin. Mr. M. Teeter, brother of the groom was groomsman.

A reception was held at Oldfield House, where the bride received with her aunt, Mrs. Wm. McKay, Hamilton, who wore a dress of violet cut sheer with matching hat and corsage of yellow roses.

The happy couple left on a motor trip up North, the bride travelling in a brown pin stripe suit with beige and tan accessories. Upon their return they will take up residence in Guelph.

Guests at the wedding were, Mr. and Mrs. Wm. McKay of Hamilton, Mr. and Mrs. Alex MacKay of Guelph, Mrs Annie Sutherland, Miss Betty Sutherland and Mr. Ralph Markle of Paris, Ont., Miss Mary Trotter of Hamilton, Mrs. Garfield Teeter of Kenilworth, Ont., Mr. and Mrs. Douglas Leadley, Mrs. B. Cousins, Mr. M. Teeter and Miss Jean MacKay of Guelph.

Downs - Gilchrist

A pretty wedding was solemnized at two o'clock on Saturday, September 23rd, in the Pentecostal Tabernacle, Owen Sound, when Muriel Jean, elder daughter of Mr. and Mrs. Charles Gilchrist of Orange Valley became the bride of Norman John Downs, youngest son of Mr. and Mrs. Harry Downs of Owen Sound. Rev. G. A. Bombay performed the ceremony, and the wedding music was played by Mrs. Bombay.

The bride, who was given in marriage by her father, was very attractive in a floor-length gown of white rayon chiffon trimmed with silver sequins and carried red roses and maiden hair fern. Her shoulder-length veil was caught with a wreath of white flowers.

The maid of honor, Miss Helen Downs, sister of the groom, and bridesmaid, Miss Leona Taylor, each wore floor-length dresses and shoulder length veils similar to those of the bride. They carried nosegays of pink and white baby mums. Betty Gilchrist, only sister of the bride, wearing green organdy and carrying pink and white mums was flower girl.

Walter Downs was his brother's groomsman and the ushers were John Gilchrist, brother of the bride and Clifford Everest, brother-in-law of the groom.

During the signing of the register, Mrs. Melville Downs of Sarnia, wearing black crepe with white trim, and corsage of pink roses, sang, "O Perfect Love."

Following the ceremony the bride and groom, assisted by their parents, received their guests on the lawn at the home of Rev. G. A. and Mrs. Bombay. About fifty were present.

For going away the bride chose a pin-striped navy suit with navy hat and accessories. Following a trip to Kitchener, Toronto and other points, they will reside on the groom's farm near Kilsyth.

The Late Roy Beattie

The funeral service for Roy G. Beattie, 59, of 398 Kingston Crescent, Winnipeg, well known in grain trading circles and connected with the Reliance Grain Company several years, was held Wednesday, Aug. 30, at 3.30 p.m. in the Thomson funeral chapel. Burial was made in Elmwood cemetery. Rev. Russell E. McGillivary, pastor of Augustine United Church, officiated, assisted by Canon G. R. Calvert, of St. Mathew's church.

Honorary pallbearers were James MacDonald, Morton McGregor, Ernest Dayment, Fred Seibert, W. P. Fillmore and F. G. Copeland. Active pallbearers were G. S. Snell, Peter Leitch, Henry Wilkinson, T. C. Creery, C. J. Last and J. A. Kennedy.

Mr. Beattie died Sunday, August 27th. He had been in the grain busness since 1905. Born in Flesherton, Ontario, he came to Western Canada in 1905 and was first connected with the North Star Grain Co. and later joined the Reliance Grain Co.

Mr. Beattie was well known in sports circles and took a special interest in the Panther Junior Hockey Club. He played golf at St. Charles Country Club and was also active in curling and bowling. He was a prominent Mason and a member of Khartum Temple A.A.O. Mystic Shrine, and was past patron of the Order of the Eastern Star.

He is survived by his widow, Mrs. Mabel E. Beattie; a son, Capt. Preston Beattie, serving with the Canadian Dental Corps oversesa; a daughter Mildred, at home; a brother, Capt. P. A. Beattie, Toronto; five sisters, Mrs. J. Rutty, Vancouver; Mrs. L. Harrison, Portland Oregon; Mrs. D. Thompson, Toronto; Mrs. L. Shenson, Ottawa; Mrs. E. Willis, St. Thomas.

Engagement

Mr. and Mrs. Manley Steer of Markdale announce the engagement of their eldest daughter, Elsie Edna, to William George Osborne, son of Mr. and Mrs. Harold Osborne, Dundalk, the marriage to take place in October.

Feversham Fair News

Special attractions for Osprey Fall Fair to be held on Thursday, Oct. 5, ensure an interesting time. Good prizes, sports for everybody, good evening entertainment by Jack Thyne entertainers, dance after concert. Bring your products, come yourself and make the Fair the best yet.