C.P.R. MAGIC EYE DOORS MAKE TRAVEL EASIER

This Royal Canadian Air Force officer, his wife and their baby too, judging by the satisfied expression, are boosters for the new "magic eye' doors installed at the Windsor Station in Montreal by the Canadian Pacific Railway as an aid to luggage-laden travellers. The new installation, first of its kind in a Canadian railway station, depends on a photo electric cell to act as a switch and set compressed air working to open the doors. Interruptionof a beam of light, invisible to the naked eye, is the "magic" which starts the photo electric cell working and causes the portals to swing open without them being touched.

PRELUDE TO A RECONNAISSANCE IN ITALY

Somewhere in Italy, Major Frank Johnson, (right) of Three Rivers, Que. gives last minute instructions to Lieut George Anderson, Toronto, as men of an Armoured Brigade get ready to have a look-see at the German lines.

ARMY CAMERAMAN FIRST CANADIAN TO ENTER PARIS

Feeling a bit embarrassed by the Impulsive welcome he is getting, is Capt. Colin McDougall of Ottawa, Ont. A member of a Canadian Army Film and Photo Unit, Capt. McDougall was the first Canadian soldier to enter the French capital. Such was the excitement at seeing a Canadian uniform that the crowds of laughing, friendly Parisians literally jammed the street and brought his jeep to a stop.

THEY HEED WORDS OF WISDOM

When Sgt. Olin Dows, Rhinelander, N. Y., talked to this group of Germans, taking advantage of his fluent knowledge of their own language, his words made sense. He convinced them that further fight was hopeless, so 58 men surrendered to him.

HANGING AROUND

Indulging their long-suppressed desire to jeer at their Nazi oppressors, citizens of a French city, liberated by Allied forces, parade through streets with German soldiers hanged in effigy.

SECURITY TALKER

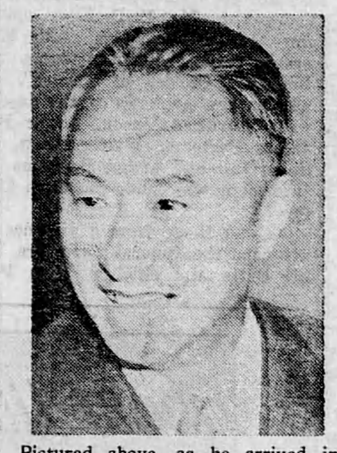

Pictured above, as he arrived in Washington, is Dr. V. K. Wellington Koo, Chinese ambassadot to Great Britaln, who is chief of China's delegation to the four-power postwar security talks at Dumbarton Oaks.

WIDE EXPERIENCE

U. S. Army nurses never know what they'll bump into when on active duty, so Lieut. Rose K. Frazer wasn't surprised to find herself feeding a day-old native infant on Saipan Island.

UNUSUAL SUPPER TREAT

The Whole Family will Enjoy

PREMIUM LIVER PATTIES

1 pound liver
1 cup water
2 small onions
½ cup liver stock
1 cup fine Christie's Premium Soda Cracker crumbs
1 egg, beaten
1 teaspoon salt
½ teaspoon pepper
2 tablespoons chopped celery leaves
2 tablespoons chopped green pepper
1 tablespoon lemon juice

Place liver in water in shallow pan. Cover and simmer for five minutes over low flame. Drain water and reserve ½ cup for stock. Grind liver and onions. Pour stock over Christie's Premium Soda Cracker crumbs and add to ground liver with remaining ingredients. Mix well. Shape into 8 patties and brown in hot fat. The flaky goodness of Christie's Premium Soda Crackers brings out the full flavor of other foods. Adds extra relish to salads, soups, cheese or fruit spreads. Always keep a package or two on hand.

C8244W

Christie's Biscuits

There's a wartime duty for every Canadian

CHRISTIE, BROWN AND COMPANY LIMITED Bakeries: TORONTO & WINNIPEG

'IMPREGNABLE' — UNTIL YANKS CAME

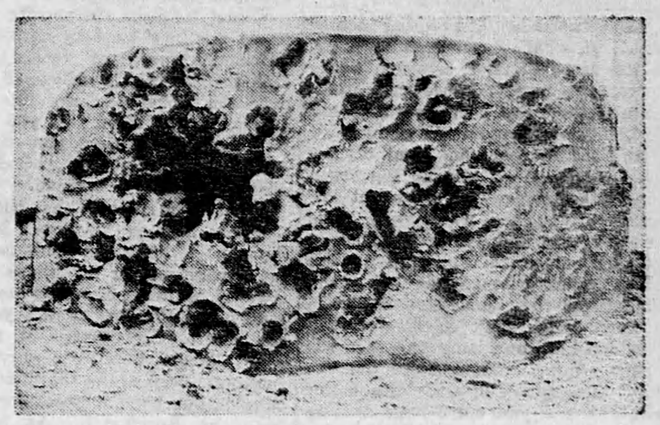

Pity the poor Heinies who were snug in this concerte pillbox in France, confident that it was "impregnable." Yank tank gunners made Swiss cheese of it.

OUR WOUNDED

While others wait on stretcher, wounded Yank is hoisted aboard hospital ship in France headed for England. They were transported from interior to port by hospital train.

FRENCH CITIZENS EXAMINE TANKS

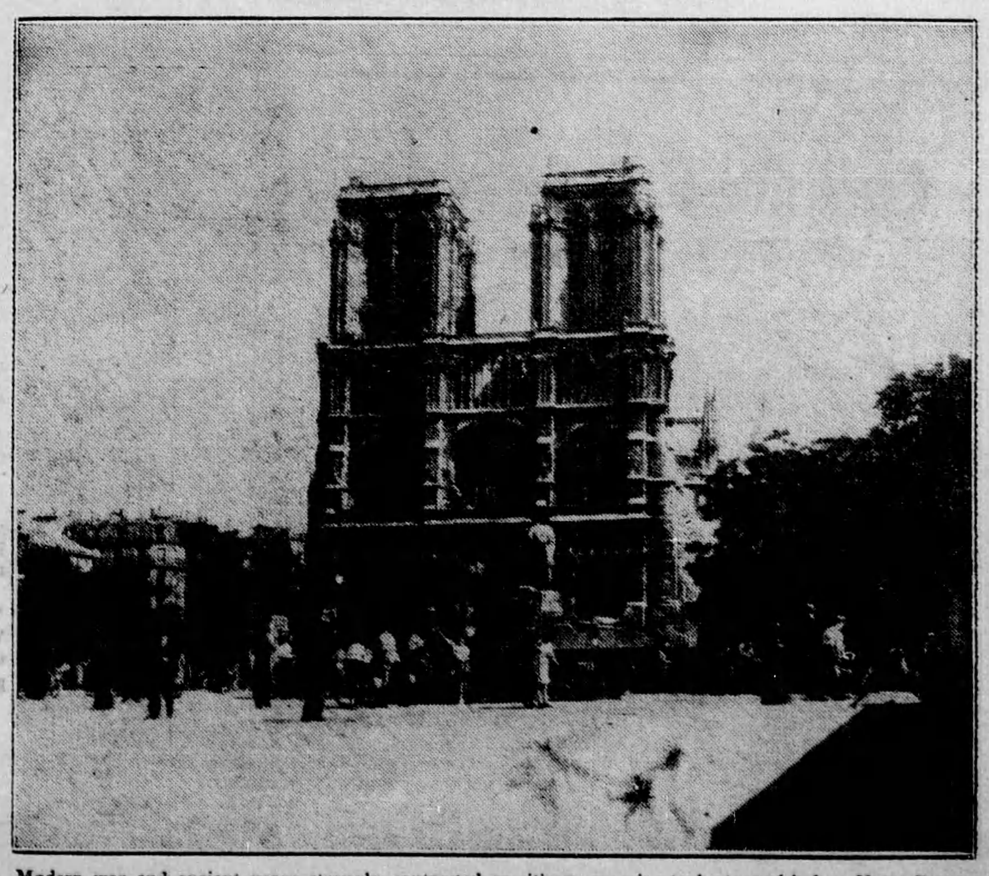

Modern war and ancient peace strongly contrasted as citizens examine tank stopped before Notre Dame.