DENIED SCHOOLING

Denied admission to Knoxville, Tenn., High School because she was a bride, 17-yead-old Mrs. Jimmie Martin, whose husband, 18, is a junior in the University of Tennessee Engineering Department, says she'l return to Johnson City, Tenn., to complete her last year in high school.

FISHERMEN SAIL AGAIN

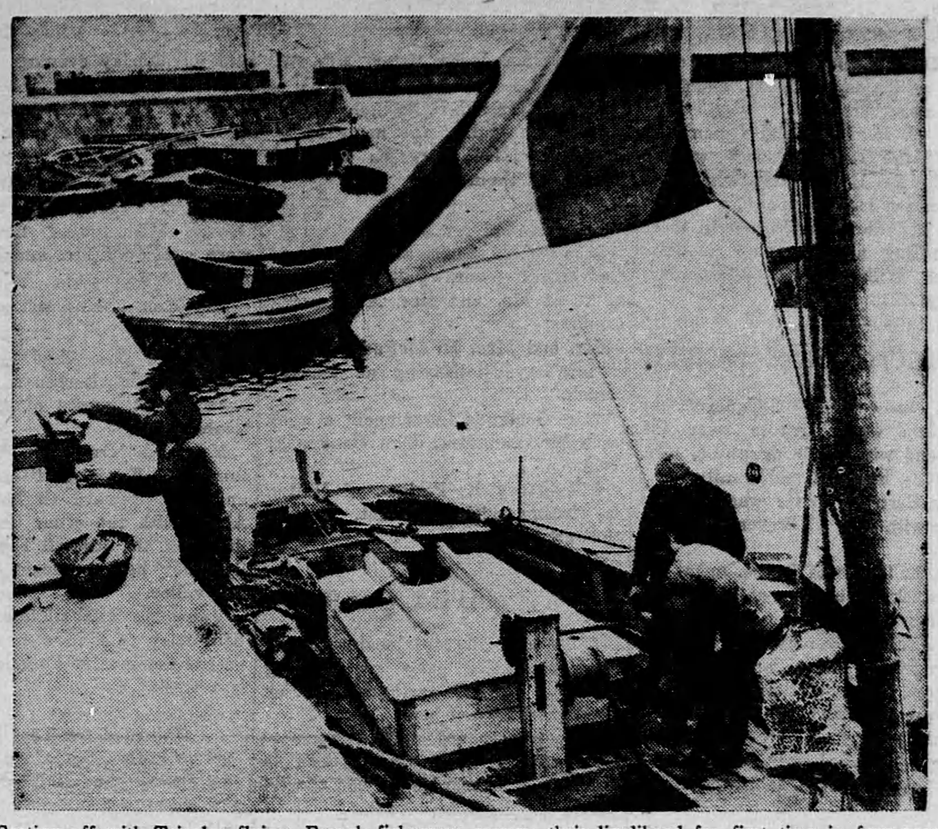

Casting off with Tricolor flying, French fishermen resume their livelihood for first time in four years. During Nazi occupation, fishing was severely restricted or catch seized so that work was profitless. U.S. Navy supplies gasoline.

NEW SCENES IN BESIEGED WARSAW

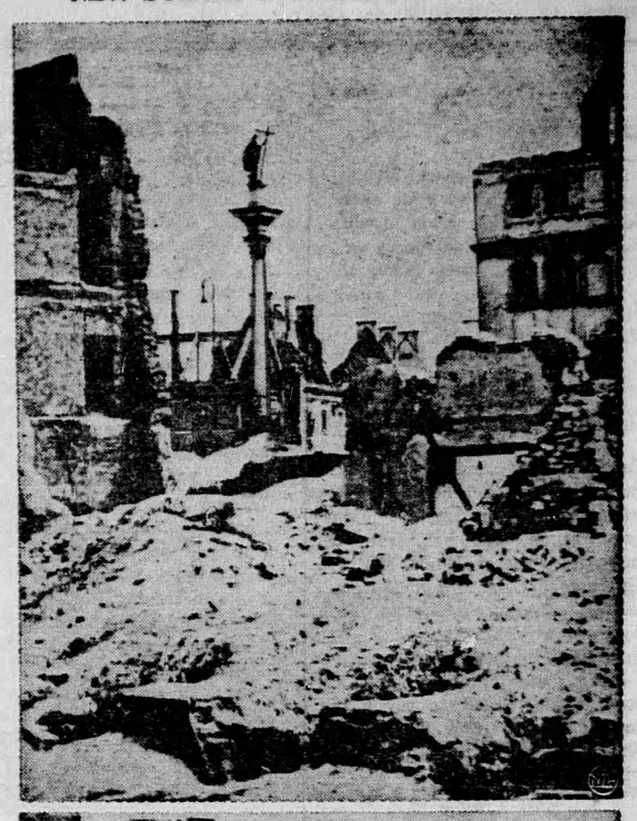

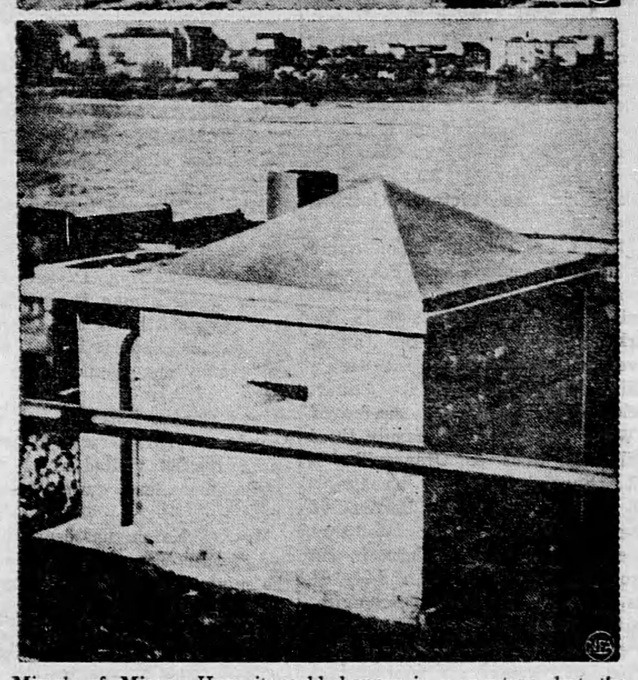

Miracle of Misses—How it could happen is a mystery, but the terrific rain of bombs and shells that leveled or wrecked every building in Warsaw's Castle Square left the memorial column of King Sigismund II untouched as seen in top photo. Riverside Blockhouse—Obtained through a neutral source, the bottom photo shows one of many concrete blockhouses that Germans have erected along banks of Vistula River in Polish capital. City can be seen in background.

EVEN FRITZ CHEERS

Enthusiastic citizens of La Lavendau, France, swarm over truck and join with French troops in making the "V" for Victory sign. So contagious is the spirit that the three German prisoners in the rear of the vehicle forget themselves and join in the cheers and "V"-making.

FREE GERMANY COMMITTEE

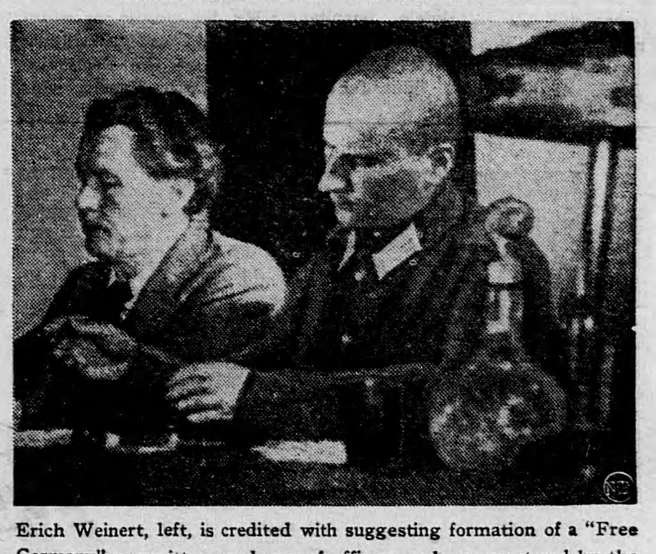

Erich Weinert, left, is credited with suggesting formation of a "Free Germany" committee, made up of officers and men captured by the Russiains. Count Heinrich von Einsiedel, right, great-grandson of Bismark, built up Organization of Front Delegates which fights Hitler and the Nazis in well-executed psychological war.

YANKS TOP HIM

Don't let the Yank helmet fool you. ..The gent in the photo who, until his capture near Brest, commanded the German army's 266th Division. He's pictured wearing borrowed American helmet, peering from Yank tank which is taking him to prison camp.

ENDLESS CHAIN OF WOE FOR NAZIS

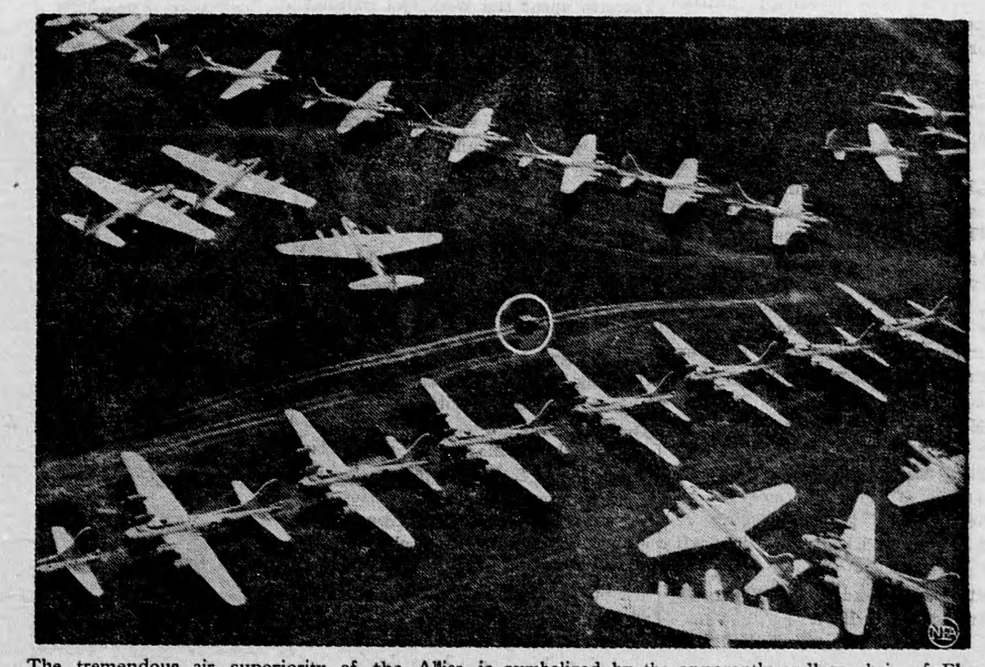

The tremendous air superiority of the Allies is symbolized by the apparently endless chain of Flying Fortresses in the photo above. They are not yet in combat—just replacements for the Army's 8th Air Force bombers which are blasting fleeing Nazis. Note comparative size of truck, in circle.

EYEFUL IN FONT OF EIFFEL

Not bad to look at is this picture of Nazi prisoners, grimacing at the camera as they are herded aboard an Army vehicle under guard of first Allies to enter Paris. Eiffel Tower is in background.

ALLIED TROOPS REST NEAR NOTRE DAME IN PARIS

Allied Troops who helped to liberate Paris roll through the French capital aboard Army trucks. Infantry units cleaned out a German resistance group in the area of Notre Dame Cathedral, shown in background. Here they pause temporarily before pushing on in pursuit of the retreating Nazis armies.