MACDONALD'S
**British Consols**
CANADA'S FINEST
CIGARETTE TOBACCO

## Canadian Weekly Newspapers Render Great Patriotic Service

The weekly newspapers of Canada are rendering a fine service in helping to maintain morale on the fighting front and at home, says the Globe and Mail. Perusal of town and village papers reveals an inspiring interest in the welfare of the armed forces. They are giving leadership in every direction—cigarets, socks and sweaters for the men who fight on land, on sea, and in the air; bundles for Britain, jam for British children, comforts for "bombed-outers." Steadfly they support such worthy causes as the Kinsmen's Milk for Britain Fund, the Evening Telegram British War Victims' Fund, and the Queen's Canadian Fund.

It would take columns to tell of the valuable work which the rural press of Canada has done to stimulate recruiting, to raise money for comforts, to sell Victory bonds, and the like. They have kept up a sustained effort since the commencement of the war. Many a lad fighting in Italy or France or sailing in the corvettes which guard the precious argosies crossing the Atlantic could testify to the pleasure he has been given by letters and parcels which might never have been sent but for the promptings of the weekly editors. Some of these editors fought in the Great War. They know what a letter from home means to a lad in a far country.

Canada is indeed fortunate in possessing a weekly press which is capable of rendering great patriotic service at such a time.

## Sign Says 'Dive' If Doodle Dallies

One antiaircraft battery in Southern England has a sign with this alliterative advice:

"If doodle dallies don't dawdle. Dive!"

"Doodle" is the British nickname for the Germans robot-bombs.

Capital invested in the United States motion picture industry totals $2,061,500,000.

**SAFES**

Protect your BOOKS and CASH from FIRE and THIEVES. We have a size and type of Safe, or Cabinet, for any purpose. Visit us, or write for prices, etc. to Dept. W.

145 Front St. E., Toronto
Established 1855

J. & J. TAYLOR LIMITED
TORONTO SAFE WORKS

**Headache**

Nothing is more depressing than headaches... Why suffer?... Lambly's will give instant relief. Lambly's is good for earache, toothache, pains in back, stomach, bowels.

LAMBLY'S
HEADACHE POWDERS 14

**HAY FEVER**

Attack sneezing, wheezing, sore nose symptoms right at their source. Smear a little NOSTROLINE in each nostril. Relief is *instant*. Sneezing stops. Breathing's easy. NOSTROLINE soothes, lubricates, disinfects, protects. Also relieves eye irritation. For adults and children. 50c at all druggists.

'NOSTROLINE'
CLIFTON, BRISTOL, ENGLAND

## It's Bargain Day In Desert Brides

In the Sudan, in the heart of the "Dark Continent," as the up-to-date world likes to call it, the natives by thousands last month were holding a tribal dance and a feast of celebration, says the New York Times. The expulsion of the Axis from North Africa, the surrender of Italy and the other victories of the United Nations had nothing to do with the case.

What prompted the joyful demonstration, we are told by an Exchange Telepraph Agency dispatch, was the official announcement in Khartoum that the price of brides in the territory had been reduced to £6 for the first wife and £3 for the second.

## *How Can I?*

By Anne Ashley

Q. How can I resize an Axminster rug?

A. Stretch the rug tight and tack face down on a floor, or some flat surface. Sprinkle with a solution made by soaking and dissolving ¼ pound of flake glue in ½ gallon of water. Let the rug dry at least one day. Care should be taken not to put on so much glue that it will show on the right side.

Q. How can I remove starch from the iron?

A. If the iron has become coated with a film of starch, run it over a sheet of fine sandpaper and the iron will be perfectly smooth again.

Q. How can I keep a cake from falling apart when cutting it?

A. When baking two-layer cakes try placing the two bottoms together. The bottom will be crusty, and the cake is not so likely to fall apart when it is cut.

Q. How can I relieve indigestion?

A. Nothing is better to relieve indigestion, or that full feeling after eating, than to chew a few springs of mint. Chew the mint thoroughly and swallow stems and all. It is nice to have a bed of mint growing in a corner of the yard.

Q. How can I remove coffee stains?

A. If cold borax water is put on coffee and chocolate stains it will remove them. Mildew can be removed from a garment by soaking the article in buttermilk.

## POTENT NECKLACE

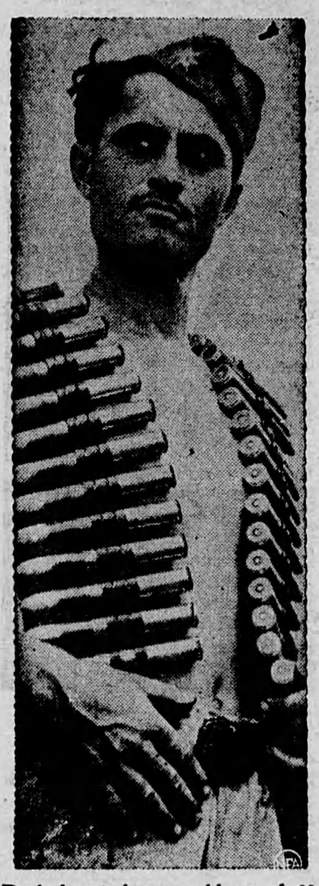

Decked out in a necklace of 20-mm. cannon shells, this tough-looking hombre is a Yugoslav Partisan fighter, one of a number now in Italy, studying airplane mechanics under RAF instructors.

## Lunch With Queen On 'Initiative' Task

Recently two British Army airborne sergeants were ordered to go to a country house and obtain the signature of the owner. The owner was out, but a woman's voice invited them in to lunch. They had lunch and left afterwards with a note which read: "This is to certify, that Sergeants — and — came here to obtain the signature of —. Unfortunately he was out." The note was signed by Queen Mary.

The order given to the two sergeants was an "initiative task" given to British Army personnel to test their resourcefulness and initative in carrying out unusual orders. The men receive no suggestions on how to arrive at their destinations — they are merely told the time limits for their jobs.

## GREETINGS FOR LIBERATORS

French lassies, joyful over their liberation from Nazi rule, greet Allied troops entering Paris with hugs and kisses. The boys just grin and bear it.

## CHINA-BOUND

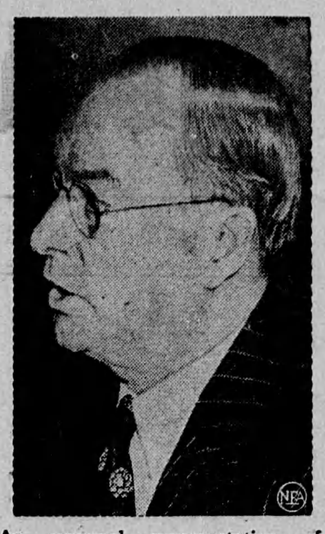

As personal representative of President Roosevelt, WPB chairman Donald M. Nelson, above, will go to China to confer with Generalissimo Chiang Kai-shek on military and economic problems.

## *Modern Etiquette*

By Roberta Lee

1. If one has unintentionally done something discourteous towards another person, would it be correct to say "excuse me"?

2. If an usher is at the entrance of the aisle when a woman and her escort are entering a theatre, which one should be first to follow the usher?

3. What would be a good method for indicating to the waiter that you have finished a course?

4. What would be a good way to cultivate taste in the choice of words and the phrasing of expressions, in order to become a good conversationist?

5. Is it permissible to refuse some certain dish at a luncheon?

6. If a man is writing a friendly letter to some woman acquaintance or friend, what would be an appropriate closing?

ANSWERS

1. No; not if one desires to ask another's pardon. "Excuse me" should be used only when one is asking permission to leave the room, or go somewhere. 2. The usher goes first, then the woman, and last her escort. If there is no usher, the man should go first. 3. Place the knife on the plate, blade in, alongside the fork. 4. The best method of acquiring a pleasing vocabulary is the reading of good books of established literary standing. 5. No; as a luncheon usually consist of just a few dishes, it would not be considerate to refuse any. It can be done occasionally at a large dinner where there is a great variety of dishes. 6. "Faithfully yours," or, "Sincerely yours."

## Formerly Useless Cattails Go To War

Cattails, which grow by the thousands in marshlands, once were looked upon as decorative but useless plants. Now, however, they are doing their part in the war.

The floss has been found to be more buoyant than kapok and 90 per cent as warm as wool. It is used as filling for cushions of Army ordnance amphibious jeeps, and can serve as life preservers.

**BEWARE OF WORMS**

When worm trouble is indicated, children really need Mulveney's Mother's Friend. When children are cross, listless — Mother's Friend may be just what they need. Mulveney's Mother's Friend has helped thousands of Canadian children and for over a generation. Canadian mothers have depended on this kindly herbal remedy. Mother's Friend keeps children regular, is soothing, is effective. Ask your druggist. 7

YOU WOMEN WHO SUFFER FROM
**HOT FLASHES**

If you suffer from hot flashes, weak, nervous irritable feelings, are a bit blue at times—due to the functional "middle-age" period peculiar to women—try Lydia E. Pinkham's Vegetable Compound to relieve such symptoms. *It helps nature!* Follow label directions. Worth trying!

LYDIA E. PINKHAM'S VEGETABLE COMPOUND

**Dr. Chase's Nerve Food**

The Vitamin B1 Tonic
Contains Vitamin B1 and Essential Food Minerals

Extensively used for headache, loss of sleep, nervous indigestion, irritability, anaemia, chronic fatigue, and exhaustion of the nervous system.

60 pills, 60 cts.
Economy size, 180 pills, $1.50.

## *Have You Heard?*

Selectee: "They can't make me fight."

Draft Board Chairman: "Maybe not, but they can take you where the fighting is, and you can use your own judgment."

—o—

Stout Lady (to little boy): "Can you tell me if I can get through this gate to the park?"

Little Boy: "I guess so. A load of hay just went through."

—o—

"I'm sorry that I haven't a nickel," said the lady as she handed the car conductor a ten dollar bill.

"Don't worry, lady, you're going to have 199 of 'em in a couple of minutes.

ACCOUNTANTS & AUDITORS

COMPLETE MONTHLY SERVICE, small businesses our specialty. All Government reports prepared. Brett & Company, 8 Wellington East, Toronto.

ALUMINUM

GRANITE UTENSILS REPAIRED quickly and smoothly with plastic cement. Mend-Holes guaranteed fireproof or money refunded. Price 25c postpaid. Interesting spare time agent's proposition. Address Mend-Holes, 462 Notre Dame East, Montreal.

BABY CHICKS

FREE RANGE PULLETS SIXTEEN weeks of age to laying. Barred Rocks, White Leghorns, New Hampshires, Hybrids. Free Catalogue. Tweddle Chick Hatcheries Limited, Fergus, Ontario.

PULLETS BARRED ROCKS, NEW Hampshires, White Leghorns and other breeds 16 weeks up to laying. Free catalogue. Top Notch Chickeries, Guelph, Ontario.

PROMPT DELIVERY ON LAYING pullets — and limited quantity of day-old chicks available. Fill in the gaps in your flocks—send your order in now. Weekly hatches hereafter—order at least month ahead. Get your copy of the Fall Service Bulletin, ready shortly. Bray Hatchery, 130 John St. North, Hamilton, Ont.

DYEING & CLEANING

HAVE YOU ANYTHING NEEDS dyeing or cleaning? Write to us for information. We are glad to answer your questions. Department H, Parker's Dye Works Limited, 791 Yonge Street, Toronto.

EDUCATIONAL

ATTEND BUSINESS COLLEGE this Fall, insist on Gregg Shorthand, taught in over 18,000 schools, choice of highly-paid stenographers, secretaries and reporters. "Graduate sooner with Gregg."

FOR SALE

FOR SALE—COMPLETE CREAMery, package 50 gal. pasteurizing plant including cooling pump and 6½ h.p. boiler, all in good condition. Write for particulars to J. P. Cybulskie, Barry's Bay, Ont.

SLIPIT HARNESS DRESSING — Finest leather and harness preservative. Slipit also has many household uses 25c up at most grocery, hardware and chain stores. A product of Lloyds Laboratories, Toronto.

ELECTRIC MOTORS, NEW, USED, bought, sold, rebuilt; belts, pulleys, brushes. Allen Electric Company Ltd., 2326 Dufferin St., Toronto.

DANDY WHITE FLEMISH GIANTS, 2 to 4 months $3.00 each; 4 to 6 $4.00 each. Goldfield Rabbitry, Box 207, Geraldton, Ont.

NEW AND USED CAR AND TRUCK parts. Riverside Auto Parts, 516 Queen E., Toronto, 2.

REGISTERED JERSEY BULL with papers. Eighteen months old. Well bred. Apply to Herbert Whalls, Fingal, Ont.

"VIKING" CREAM SEPARATORS and repair parts are always available either at your local dealer or direct from Swedish Separator Co. Limited, 720 Notre Dame West, Montreal, Que.

MANITOBA HEREFORD BREEDers' Association Sale of 100 registered polled and horned Herefords at auction, October 17th, Provincial Exhibition Fair Grounds, Brandon, Manitoba. For catalogue write J. R. Bell, Live Stock Commissioner, Legislative Buildings, Winnipeg, Manitoba.

100 ACRES HEAVY CLAY, MARIposa township on county road, 6 miles from Lindsay, good buildings, fences, water, hydro available. Gordon Rodman, Little Britain, Ont.

FARM PRODUCE

EASTERN LIVESTOCK FEEDERS can obtain carload lots of barley and oats for feed purposes under Plan C. of the Wheat Board. Can introduce you to Western vendors of feed grains. Present prices, barley 65c, oats 52c delivered Fort William. Also possibly few cars O.A.C. 21 Matting barley. Established over 30 years. Address Fredrick Ind, Lloydminster, Sask.

FOR SALE

QUILT SAMPLES

HIGH GRADE SUITINGS ABOUT 6 x 9 makes everlasting quilts 60 samples $1.45 postage included. We also have half yard REMNANTS for boys' knee pants from all color Worsteds, sizes outlined on material 95c each, postage included. Louis Rice, 361 Spadina Avenue, Toronto.

PROFITABLE WELL ESTABLISHed flour mill (export and domestic), with gasoline, wood dealer and hauling business in connection, for sale on account of ill-health, with residence of 5 rooms. Located in splendid Manitoba town. Yearly turnover of $80,000. Price $9,000 with $5,000 cash. Write owner, Box 145, 73 Adelaide W., Toronto.

FARM FOR SALE

$5,000—100 ACRES, ALL TILLable, Durham county on 7A Highway, 55 miles Northeast Toronto. Excellent soil, buildings, water; immediate possession; sacrifice, death reason selling. Apply owner, Mrs. Amelia Marlow, Nestleton, Ont.

FARM HELP WANTED

MARRIED COUPLE TO TAKE full charge of small Poultry and mixed farm, 30 miles from Toronto. J. K. Crawford, 10 King E., Toronto.

HAIRDRESSING

AMBITIOUS GIRLS and MIDDLE AGE

women, learn hairdressing at Canada's finest and largest schools. Refined, dignified work. Splendid pay. Write or call for free literature. Marvel Hairdressing Schools, 358 Bloor Street, Toronto. Branches 44 King Street, Hamilton, and 74 Rideau Street, Ottawa.

LEARN HAIRDRESSING THE Robertson method. Information on request regarding classes. Robertson's Hairdressing Academy, 137 Avenue Road, Toronto.

HELP WANTED

COOK GENERAL, $50.00 TO $60 monthly, references. Apply to Mrs. W. H. Comstock, 189 King St. E., Brockville, Ontario.

MEDICAL

STOMACH AND THREAD WORMS often are the cause of ill-health in humans, all ages. No one immune! Why not find out if this is your trouble? Interesting particulars—Free! Write Mulveney's Remedies, Specialists, Toronto 3.

BAUMEEKA FOOT BALM destroys offensive odor instantly. 45c bottle. Ottawa agent, Denman Drug Store, Ottawa.

WANTED—EVERY SUFFERER OF Rheumatic Pains or Neuritis to try Dixon's Remedy. Munro's Drug Store, 335 Elgin, Ottawa. Postpaid $1.00.

STOMACH SUFFERERS

LET DR. McLEOD'S SUCCESSFUL scientific remedy Stomachic, clear up your stomach trouble, like it has for so many others. One user stated: For years, I was troubled with gnawing pain below breastbone. It caused gas and bloating. I tried many remedies, but my only relief was soda, and that for short time only. After meals it didn't bother me for few hours, then, if I ate something. It stopped, coming again after some time. The pain bothered me worst at night. After taking three bottles of Dr. McLeod's Stomachic, I was free from pain. I kept on improving, and have now been well for several years enjoying my meals without medicine. Stomachic is useful in overcoming gas, bloating, sour stomach, pain after eating, and is especially helpful for night indigestion. $1.25 postpaid. Drug store or write McLeod's Stomachic Co. 160 Huron St., Toronto.

NEURITIC PAINS? Here's how to relieve that pain . . . take Fermol Rheumatic Arthritic Pain Tablets. At your druggist's or send $1.00 today and receive one month's supply postpaid. Fermol Distributors, Box 712, London, Ont.

FRUIT JUICES: THE PRINCIPAL ingredients in Dixon's Remedy for Rheumatic Pains, Neuritis. Sold only Munro's Drug Store, 335 Elgin, Ottawa. Postpaid $1.00.

MEDICAL

LOOK TEN YEARS YOUNGER BY getting rid of those ugly wrinkles, large pores, saggy skin. Grattan's Wrinkle Lotion is the finest face astringent on the market, fully guaranteed. Order a bottle today. $1.00 postpaid. J. L. Rice Agency, Box 191, Kitchener, Ontario.

PHOTOGRAPHY

TIME TESTED QUALITY SERVICE and SATISFACTION

Your films properly developed and printed
6 OR 8 EXPOSURE ROLLS 25c
REPRINTS 8 for 25c
FINEST ENLARGING SERVICE
You may not get all the films you want this year, but you can get all the quality and service you desire by sending your films to
IMPERIAL PHOTO SERVICE
Station J Toronto.

PATENTS

FETHERSTONHAUGH & COMPANY Patent Solicitors, Established 1890; 14 King West, Toronto. Booklet of Information on request.

SHEEP

500 YEARLING EWES (Rambouillet Merino and Corredale cross) for immediate delivery. 10,000 5 and 6 year old breeding ewes and 40,000 Feeder Lambs for delivery after September 1st. Southern Saskatchewan Woolgrowers Association, Maple Creek, Saskatchewan. G. S. Herringer, Secretary.

STAMPS

BEAUTIFUL BRITISH COLONES. Set of three 25 cents. S. Breadner, 1002 Somerset St., Ottawa.

WANTED

WANTED TO BUY, BUSH LANDS or Farms containing bush lands, suitable to cut furniture lumber. Write Bogdon & Gross, Furniture Co. Ltd., Walkerton, Ont.