GOVERNMENT SEAT

HORIZONTAL

1 Seat of Soviet government.
7 Native of U. S. S. R.
13 Northeastern state.
14 Strong-odored edible bulb.
15 Neuter pronoun.
17 Shade.
18 Talk.
19 Part of "be."
20 Obtain.
22 Boy's name.
23 Cured thigh of a hog.
24 Recede.
25 Hurt.
27 Fasten firmly.
28 Hearty.
29 Test.
31 Afterward.
32 Absurdly.
33 Lukewarm.
37 Efface.
42 Girl's name.
43 Exorbitant rate of interest.
44 Highest point.
45 No.
48 Golf device.
49 Article.
50 Jumbled type.
51 Exists.
53 Mister (abbr.)
54 Metal.
55 Observe.
57 Two and one.
58 Despises.

VERTICAL

1 Chessman bearing horse's head.
2 Print measure
3 Floor covering
4 King of beasts
5 Inside.
6 Indigence.
7 City in Minnesota.
8 Remove head covering.
9 Thailand.
10 Habitual drunkard.
11 Within.
12 Enumerate.
16 Rip.
19 Capable.
21 Three (prefix).
24 Dine.
26 Mother.
28 Exclamation.
30 Cover.
31 Alkaline substance used in soap.
33 Dweller.
34 Ardor.
35 Work diligently.
36 Indian army (abbr.).
38 Sun god.
39 Likely.
40 Appear to be.
41 Puts forth effort.
46 Species of evergreen.
47 Desire.
50 Dessert.
52 Ocean.
54 Transpose (abbr.).
56 Suffix.

Answer to Previous Puzzle

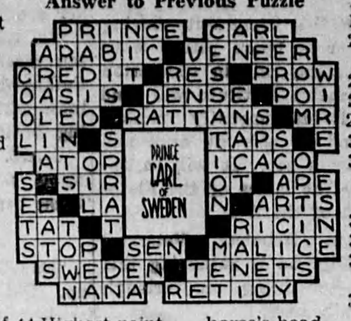

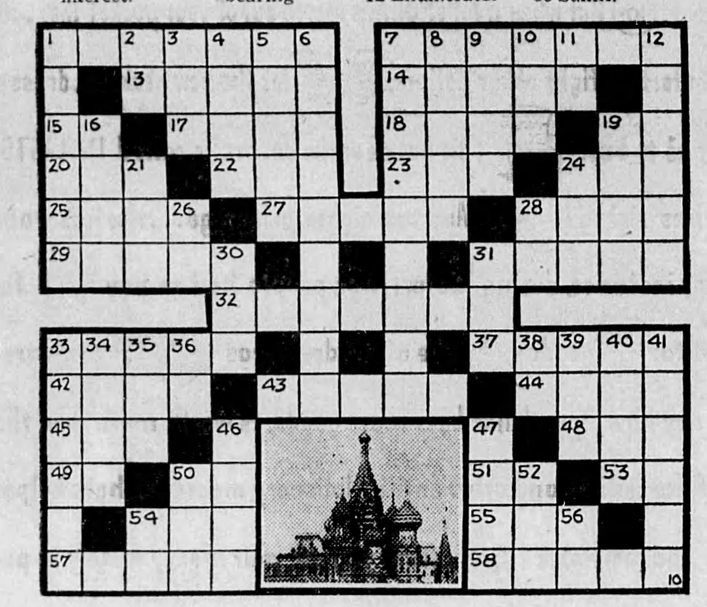

THE SPORTING THING
BY LANG ARMSTRONG

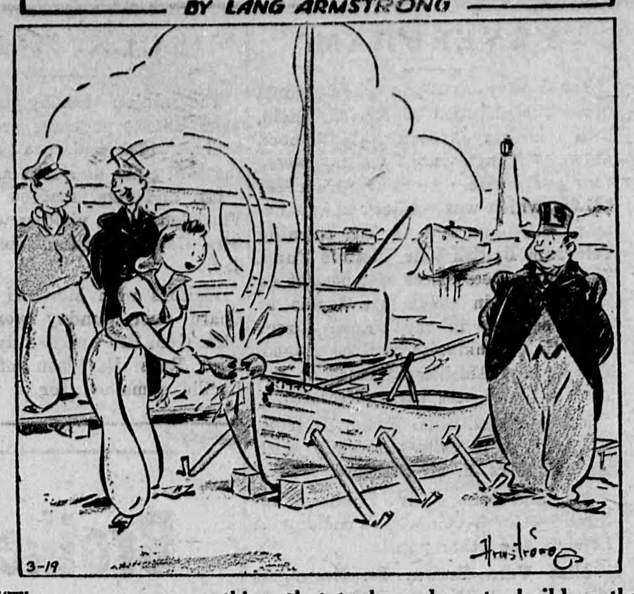

"The owner says anything that took as long to build as that did deserves a good send-off!"

MOPSY by GLADYS PARKER

THIS ARMY

"Der Canadian patrol vos 'ere last night!"

FUNNY BUSINESS By Hershberger

"We'd like a couple of six-foot blonds!"

LIFE'S LIKE THAT By Fred Neher

"First it was a car pool, and then they decided to fix it so as to include sugar, coffee, meat and fuel oil."

MUTT AND JEFF — It's A Cinch That Their Fishing Boat Will Soon Be A Submarine By BUD FISHER

HOLD EVERYTHING

"Hey, Steve, how do you want your eggs?"

REG'LAR FELLERS—Inviting Trouble By GENE BYRNES

THE SPORTING THING

"George just collects!"
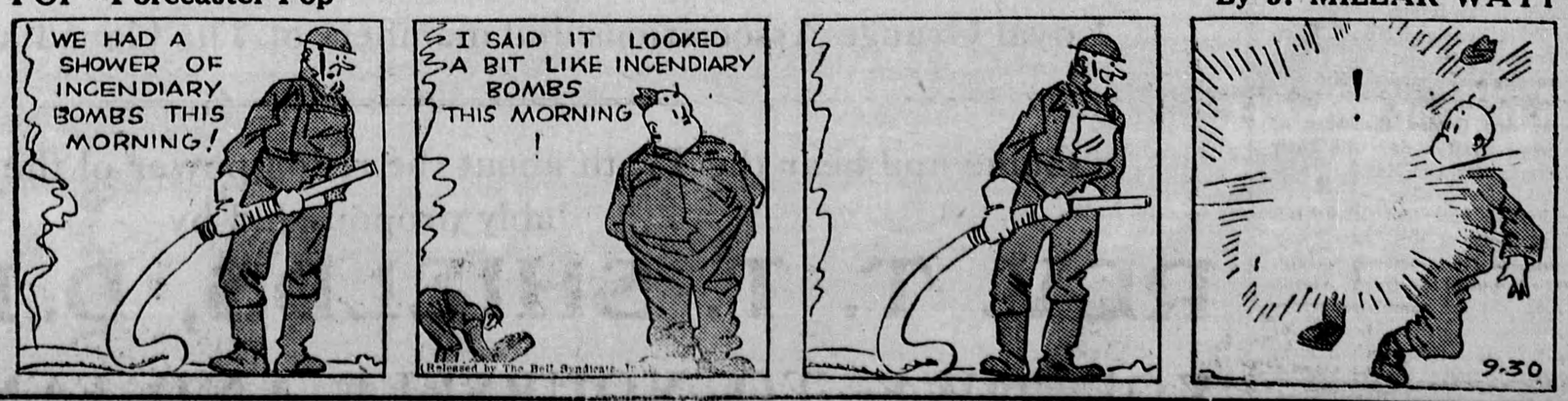
POP—Forecaster Pop By J. MILLAR WATT