Pruritis—Intense Itching

Relieved quickly by this Medicinal Ointment

There are two forms of itching which are especially distressing. First pruritis vulvae—from which only women suffer and second pruritis ani—itching at the rectum from piles, pin worms or varicose veins.

The causes of both these forms of intense itching are often difficult to locate but what you do want, at once, is relief from the severe and depressing itching.

Then let Dr. Chase's OINTMENT help you for it brings relief almost as quickly as applied. Once used it will always be kept at hand for quick use when the need arises. 60 cts. a box. Economy size jar $2.00.

Dr. Chase's Ointment

OTTAWA REPORTS

Good Wheat Crop For Present Year In Sight In Canada And United States

Apprehension regarding wheat supplies for the present crop year have been largely dispelled according to the Dominion Bureau of Statistics survey of June 80.

A billion bushel crop is in sight in the United States, and the outlook in Canada is promising though it is too early to interpret Canadian conditions in terms of bushels. Substantial increase in acreage and maintenance of present crop prospects in the prairie provinces, however, could only mean better than average production. Both countries will have sizeable carry-over stocks of old wheat on July 31 when the current crop year closes.

* * *

The southern hemisphere countries of Australia and Argentina are now seeding their new wheat crops, with both expecting to show increase in acreage over last year. British growers are reported to have seeded three million acres, or nearly double the prewar average. Prospects in neutral countries, principally Eire, Spain, Portugal and Turkey are favorable, though Spain and Portugal are likely to remain on an import basis for 1944-45. The position of occupied countries also appears favorable with the possible exception of Romania. The harvest in North Africa is believed to have yielded a fair surplus which can probably be diverted to Italy. The southern Italian crop will also be available to the United Nations instead of the Nazis.

* * *

There is a further threat to the food supplies of the Nazis this year with the Allies driving up through northern Italy where a large crop is usually produced, and now attacking in France, where harvest has commenced in the southern areas. In India where a wheat crop of about 387 million bushels has recently been gathered, there still appears to be a shortage. Conditions are not as critical as last year but it is expected that imports will continue to be necessary.

* * *

The Agricultural Supplies Board will pay 20c a bag for dried pods of milkweed floss, collections beginning the first or second week of September. Country schools, where cash payments will be made, will be the chief collection centres. The silky floss in the seed pods will be used in life preservers for the Armed Forces. No milkweed leaves are being collected this year.

WHAT SCIENCE IS DOING

Sound And Sight

Our sense of sound is sometimes dependent on our sense of sight. Since steamboats became numerous in the harbors of the world ship captains have communicated back and forth with each other by means of blasts of the ships' whistles. With the increased number of Diesel motor ships in use, a problem developed. The mortor ships used air whistles instead of steam whistles. Consequently their whistle blasts were accompanied by no billowing plumes of steam. Since the steam could not be seen, ships' captains had no way of knowing which of perhaps a half dozen motor ships anchored in the same general vicinity might be signalling.

John Hays Hammand, one of the most prolific of American inventors, seeks to provide the motor ship with a visual, as well as an auditory signal. He has devised a gadget that will spray white powder into the air each time the air whistle is sounded. Thus it will be possible to "see" the sound as well as hear it. We hope the designers of the streamlined Diesel trains will take advantage of Mr. Hammond's invention. The train whistles mean a lot to those who dwell in the sparsely inhabited portions of our country.

Germany Loses Portugal's Wolfram

Germany recently was deprived of her last major source of wolfram—source of steel-hardening tungsten — by Portugal's decision to stop all exports to Germany and to shut down her wolfram mines immediately.

It was a major diplomatic victory for the Allies, consummated on the eve of the great invasion of France.

Extra strength, longer wear, increased toughness, more protection against aging and internal heat—these are the properties of Firestone Vitamic Rubber and they all add up to longer tire life.

In addition, you still get the Firestone extra values of Gum-Dipping, Safety Locked Cords and Gear-Grip Tread—proved features that made Firestone tires the choice of champion race drivers.

If you are eligible to replace your tires insist on Firestone tires made with the new synthetic rubber fortified with Vitalin. You can put them on your car with the full confidence that you are getting the utmost tire value.

NOW—AS ALWAYS—MOST MILES PER DOLLAR

DER FUEHRER?

Veteran of this, and the last war, Maurice Thorburn, 39, aircraft worker of MacDonald Brothers, Winnipeg, Man., can do an imitation of Hitler that will pass in any strong light. Shortly after he joined the Royal Canadian Engineers in Sept. 1939, he gave a pre-view for high ranking military men which went over with a bang. New to theatrical work, he found himself in demand at army entertainments. And when he went overseas in 1940, he "executed" Hitler for the troops at Aldershot. Returned to Canada in 1942, he joined MacDonald Brothers' Aircraft Ltd., where he is procurement supervisor. In the last war the served with the Royal Navy.

Modern Etiquette

By Roberta Lee

1. Should a girl be in time to receive her escort when he calls, or would it be better to keep him waiting for a few minutes?

2. What can one use as a substitute if one cannot afford cut flowers, or expensive table decorations?

3. What is really the best phrase for one to use when acknowledging an introduction?

4. What would be the correct engraving and proper size cards for one to use for visiting cards?

5. Is it good form for a father or mother to criticise or reprove a child in the presence of guests?

6. Is it proper to cut lettuce or any other salads with the knife?

Answers

1. It would be silly to keep him waiting if she is dressed and ready. Most men admire promptness. 2. Use a pretty potted plant of some kind, or perhaps a vase containing some sprays of wandering jew or some similar plant. 3. "How do you do?" 4. The fashion in type and size of cards change from time to time, so it would be preferable to consult your stationer and ask him to show you samples of cards most popular today. 5. No and there is no excuse for doing so. This should be done privately. 6. No; the fork should be used for breaking them.

Quartz crystals suitable for electrical instruments have been recently found in Colombia; how extensively is not yet known.

STARTLING CURE STOMACH ULCERS

Current issue of Aviation Review, largest circulation aircraft magazine in Canada, gives news space to a new remedy for peptic ulcers. It was evolved by Dr. B. M. Sparling, a Toronto osteopath who is quoted as saying the new method "has been 100% effective in all cases so far treated. X-rays confirm this statement."

Worm Trouble

CHILDREN REALLY NEED MULVENEY'S **Mother's Friend** these changeable days! It helps protect them from worm trouble, and other children's ills. Keeps them regular. So soothing too! Now try it.

PILES Sufferers of bleeding and protruding piles should know Bunkers Herbal Pills treat the cause at its source. Money back if the first bottle does not satisfy. Buy from your druggist.

Nervous, Restless

On "CERTAIN DAYS" Of The Month?

If functional periodic disturbances make you feel nervous, cranky, high-strung, tired, weak and "dragged out"—at such times—start *at once*, try Lydia E. Pinkham's Vegetable Compound to relieve such symptoms. Here's a product that HELPS NATURE. Follow label directions. Pinkham's Compound is *worth trying!* Made in Canada.

LYDIA E. PINKHAM'S VEGETABLE COMPOUND

Monty Presented With New Caravan

The new caravan which has been built by war workers in their spare time as a gift to General Montgomery was made to his own designs.

It is simple in design and equipment, resembling a motor-driven horse-box. There are two compartments, a bedroom with a tip-up bunk, portable table, wash basin and bookshelf, and a lounge with desk, map-holders and dining table, which can be quickly converted into a conference room. Here decisions will probably be taken which will reshape the course of European history.

Britain Plans Aid To Bombed Churches

Of the 14,000 bombed churches in Britain, some may be rebuilt on new sites, others will be repaired or replaced by substitute buildings, and full reinstatement will be considered only for churches of historic interest ,according to proposals published by the War Damage Commission and a committee representing the Christian churches.

Easy to roll, delightful —to smoke

Ogden's

FINE CUT CIGARETTE TOBACCO

DOWN WITH 'EM!

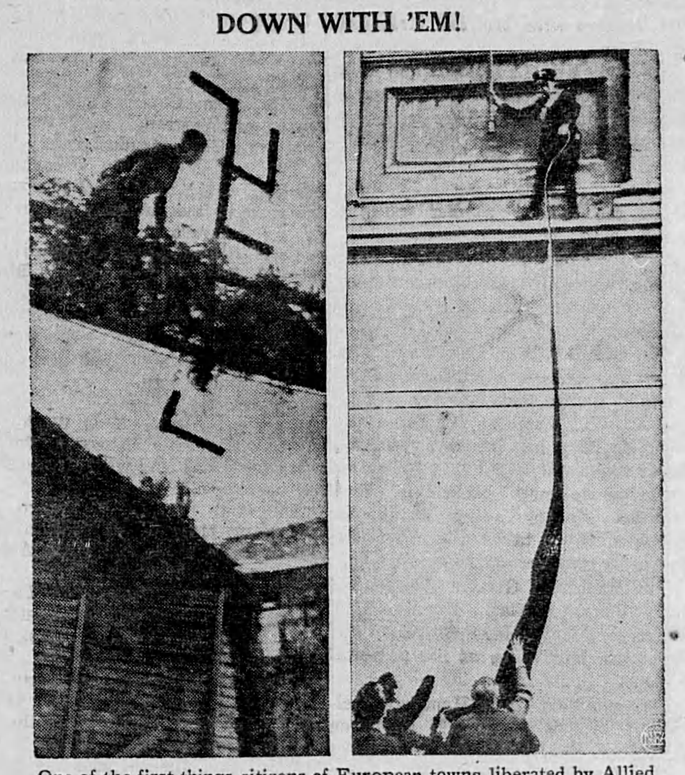

One of the first things citizens of European towns liberated by Allied forces do is to let the world know what they think of their erstwhile Nazi and Fascist masters. Typical reactions are shown above. At left, a Frenchman smashes a swastika erected by Nazis over a triumphal arch. At right, a Roman policeman risks his neck to tear down the black flag of Fascism from a public building.

Have You Heard?

A census taker on asking a woman how old she was, received the following answer:

"Do you know how old the Hill girls are next door?"

"Sure," he replied."

"Well, I'm as old as they are."

The census taker wrote down "As old as the hills."

oOo

Novelist: "I'm describing a scene that took place ten years ago. Tell me what kind of frocks the women wore in those days."

Novelist's Wife (bitterly):- "The sort I'm wearing now"

oOo

"Sedentary work," said the college professor, "tends to lessen the endurance."

"In other words," the student butted in, "the more one sits, the less one can stand."

"Exactly," retorted the professor, "and if one lies a great deal one's standing is lost completely!"

oOo

Soldier to girl: I can't see what keeps you girls from freezing.

Girl: You're not supposed to.

STOP the ITCH of Insect Bites—Heat Rash

Quick! Stop itching of insect bites, heat rash, eczema, hives, pimples, scales, scabies, athlete's foot and other externally caused skin troubles. Use quick-acting, soothing, antiseptic **D. D. D. PRESCRIPTION.** Greaseless, stainless. Itch stops or your money back. Your druggist stocks **D. D. D. PRESCRIPTION.**

BABY CHICKS

STARTED CHICKS TWO AND three weeks old in Barred Rocks, White Leghorns, New Hampshires, Hybrids in non-sexed and pullets. Also free range pullets eight weeks of age and older. Also bargains in day old pullets as low as 10.95 per hundred, heavy cockerels 7.95, non-sexed 8.95. Send for catalogue and prices. Tweddle Chick Hatcheries Limited, Fergus, Ontario.

IF YOU WANT SUMMER CHICKS, order them now as our last regular hatch is the 17th, after that to order. For immediate delivery we've plenty started chicks, pullets, cockerels. Cull your non productive stock, buy good, young birds to supply later markets. Bray Hatchery, 130 John N., Hamilton.

SALE OF GOVERNMENT APproved chicks from bloodtested breeders. Barred Rocks, White Leghorns, New Hampshires, White Rock, Light Sussex, Black Australorps, Hybrids, non-sexed as low as 7.95 per hundred, pullets 10.95, heavy cockerels 6.95. Shipped C.O.D. Also two and three week old started chicks and eight week old and older pullets at reduced prices. Top Notch Chickeries, Guelph, Ontario.

CHICK BARGAINS FROM GOVernment Approved bloodtested breeders. White Leghorns, Barred Rocks, New Hampshires, White Rocks, Light Sussex, Hybrids and other popular breeds. Non-sexed as low as 8.95 per hundred, pullets 10.95, heavy cockerels 7.95. Shipped C.O.D. Also two and three week old started and eight week old free range pullets and older, at reduced prices. Tweddle Chick Hatcheries Limited, Fergus, Ontario.

COLLECTION AGENCIES

WE COLLECT

ACCOUNTS AND NOTES RECEIVable everywhere. Use Canada's largest agency for best results. Financial Collection Agencies, Federal Bldg., Toronto.

DYEING & CLEANING

HAVE YOU ANYTHING NEEDS dyeing or cleaning? Write to us for information. We are glad to answer your questions. Department H. Parker's Dye Works Limited, 791 Yonge Street, Toronto.

HAIRDRESSING

AMBITIOUS GIRLS and MIDDLE AGE

women, learn hairdressing at Canada's finest and largest schools. Refined, dignified work. Splendid pay. Write or call for free literature. Marvel Hairdressing Schools, 358 Bloor Street, Toronto. Branches 44 King Street, Hamilton, and 74 Rideau Street, Ottawa.

LEARN HAIRDRESSING THE Robertson method. Information on request regarding classes Robertson's Hairdressing Academy, 137 Avenue Road, Toronto

PATENTS

FETHERSTONHAUGH & COMPANY Patent Solicitors. Established 1890; 14 King West, Toronto Booklet of Information on request.

MEDICAL

STOMACH AND THREAD WORMS often are the cause of ill-health in humans all ages. No one immune! Why not find out if this is your trouble? Interesting particulars—Free! Write Mulveney's Remedies. Specialists, Toronto 3.

DON'T WAIT—EVERY SUFFERER of Rheumatic Pains or Neuritis should try Dixon's Remedy. Munro's Drug Store, 335 Elgin, Ottawa. Postpaid $1.00.

BAUMEEKA FOOT BALM destroys offensive odor instantly. 45c bottle. Ottawa agent, Denman Drug Store, Ottawa.

HIGHLY RECOMMENDED—EVERY sufferer of Rheumatic Pains or Neuritis should try Dixon's Remedy. Munro's Drug Store, 335 Elgin, Ottawa, Postpaid $1.00.

PHOTOGRAPHY

TIME TESTED QUALITY SERVICE and SATISFACTION

Your films properly developed and printed

6 OR 8 EXPOSURE ROLLS 25c
REPRINTS 8 for 25c
FINEST ENLARGING SERVICE

You may not get all the films you want this year, but you can get all the quality and service you desire by sending your films to

IMPERIAL PHOTO SERVICE
Station J. Toronto.

DOUBLE SIZE Super Prints
6 or 8 Exposure Rolls Developed and Printed — 49c
Double Size Only

REGULAR SIZE
6 or 8 Exposure Rolls Developed and Printed — 39c

FILMS FILMS FILMS
Sent To You By Return Mail
No. 127—35c; No. 120 or 620—40c
No. 116 or 616—45c
These Prices Include Five Cents For Wrapping and Mailing

SUPERIOR FILM SERVICE
Box 401 Hamilton, Ont.
Expert Photo Finishers for 25 years

FOR SALE

97 ACRES WORK LAND ALONG Highway. Buildings within village, High, Public Schools, C.P.R. Mrs. Lewis Duff, Newington, Ont.

62 ACRES, SANDWICH EAST, near Windsor City limits, 3rd. Concession Rd. Immediately adjoining improved Walker Homesites Subdivision. Contains about six acres good standing timber. Black loam. Also 120 lots, corner 3rd. Concession and Pillette Rd. Owner. Box 143, 73 Adelaide W., Toronto.

CHAN RABBITRY — NEW ZEAland Whites, Standard and Giant Chinchillas — All ages — blocky types—quality fur—make weight easily—mature quickly—all pedigreed—Dominion wide shippers. Write for prices. Registered Rabbitry, Campbellford, Ontario.

NEW INVENTION — PORTABLE Tacker, automatic one-hand compression, drives self-feeding Hansen Brad—Tacks, quickly. Eliminates using hammer. Free demonstration literature. Dominion Supply Co., 183 Bathurst, Toronto.

FOR SALE

SLIPIT HARNESS DRESSING — Finest leather and harness preservative. Slipit also has many houeshold uses 25c up at most grocery, hardware and chain stores. A product of Lloyds Laboratories, Toronto.

ARMY BOOTS

NEWLY RECONDITIONED BOOTS of our armed forces, perfect condition, $3.25 delivered. Ladies' army shoes, perfectly rebuilt, $2.25 delivered. Money-back guarantee. State size, send money order. Ruskin & Co., Peterborough, Ont.

ELECTRIC MOTORS, NEW, USED, bought, sold, rebuilt; belts, pulleys, brushes. Allen Electric Company Ltd., 2326 Dufferin St., Toronto.

PERFECTION MILKERS AND SUPplies. J. F. Donaldson, Joyceville, Ont.

WANTED

QUANTITY OF LARGE WILLOW trees. Hanger Limb Company, 85 King Street West, Toronto, Ontario.

HELP WANTED

WANTED AT ONCE, WOMAN TO take full charge in farm home. One adult to cook for. Widow preferred, respectable place. Good wages. Permanent home if satisfied, state age. Fare advanced. Thomas Armour, Port Burwell, R.R. 2, Ont.

STUDENT NURSES

WOODSTOCK GENERAL HOSpital School for Nursing will admit a class of student nurses for three years training in September 1944. Students holding secondary school graduation diploma wishing to enrol in this class, kindly addrss application to the Superintendent of Nurses, Woodstock General Hospital, Woodstock, Ontario.

EXPERIENCED SINGLE MAN FOR mixed farming, good wages, board, and regular hours. Apply to Roy Baker, R.R. 2, Maple, Ont.

EXPERIENCED FLOORMAN AND all round printer, permanent position. Apply Fyle H791M, Nearest selective Service Office.

TEACHERS WANTED

QUALIFIED TEACHER WANTED for S.S. No. 8 Raglan. Duties to commence Sept. 5. Apply stating qualifications and salary to Daniel Budarick, Palmer Rapids.

BOURKES; TEACHER FOR PUBlic school, grades 1 to 10. State age, salary, experience and references in answer. Secretary-Treasurer, U.S.S. No. 1, Benoit and Maisonville Twps., Bourkes, Ontario.

PROTESTANT TEACHER FOR Public School No. 6 Roxborough, Stormont. Duties September. Apply stating qualifications and experience and salary expected to L. P. McDiarmid, Sec.-treas., R.R. 1, Moose Creek, Ont.