Sterling Silver

Service Buttons

For Relatives of Men and Women in Armed Forces!

Wear a sterling silver button showing the number of sons, daughters, sisters or brothers YOU have serving in the armed forces! There are lapel-style buttons for men, pins for women, enamelled in the patriotic red, white and blue, numbering from one to five. Actual size, sketched. Each **1.25**

All Taxes Included

SIMPLAY INSIGNIAS

314 Yonge St., Toronto, Ont.

LED PARATROOPERS

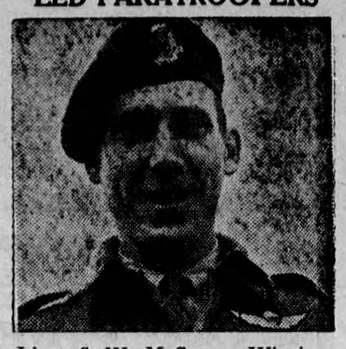

Lieut. S. W. McGowan, Winnipeg, Man., the first Canadian Paratroop assault infantry officer to drop down through the roof of France near Caen, leading the way for the now famous 6th Airborne Division in opening the Allied invasion of Europe.

SIDE GLANCES — By George Clark

"Just look! And I told that camp counselor not to let you get a single freckle on your nose this summer!"

FAMILY LIKENESS — By GLUYAS WILLIAMS

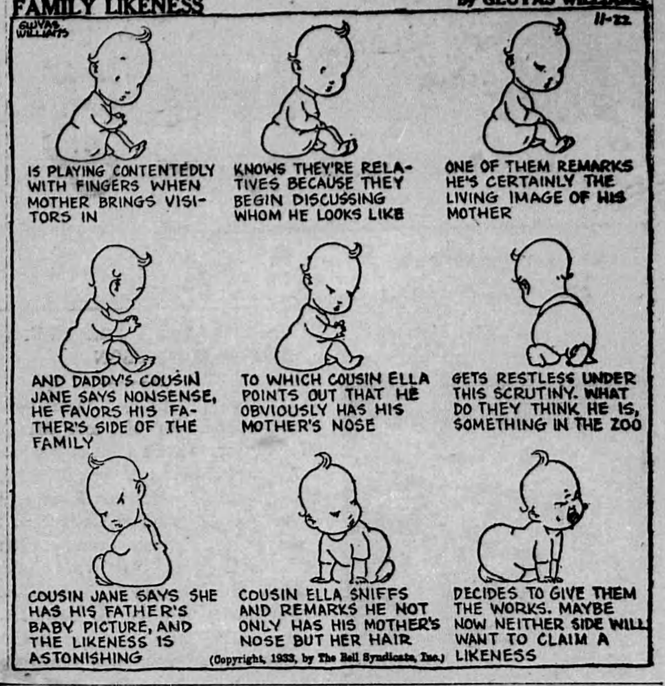

THIS CURIOUS WORLD — By William Ferguson

NEXT: Twenty-five thousand mues an hour, and no tires needed!

Today's INFANTRY versatile—fast moving!

PIAT GUN

Newest addition to the Canadian infantryman's arsenal is the Piat anti-tank weapon, the unorthodox but simple bomb-thrower that makes the lone soldier more than a match for the heavily armoured tanks being thrown against him by the enemy in Italy. Called for official purposes a "projector, infantry and anti-tank," and derving its name from the first letters of those four words, the Piat throws a bomb that explodes on impact and will penetrate four inches of the finest armour-plate. It spells death to tank crews and concrete pillboxes are no defence against its powerful blast: also it may be readily used as a mortar and in a house-breaking role. The Piat weighs only 34 pounds and can be handled easily by one man. Canadian soldiers overseas are already well trained in its use, while here in Canada most of the infantry training centres have courses on the Piat in full swing.

THE SPORTING THING — BY LANG ARMSTRONG

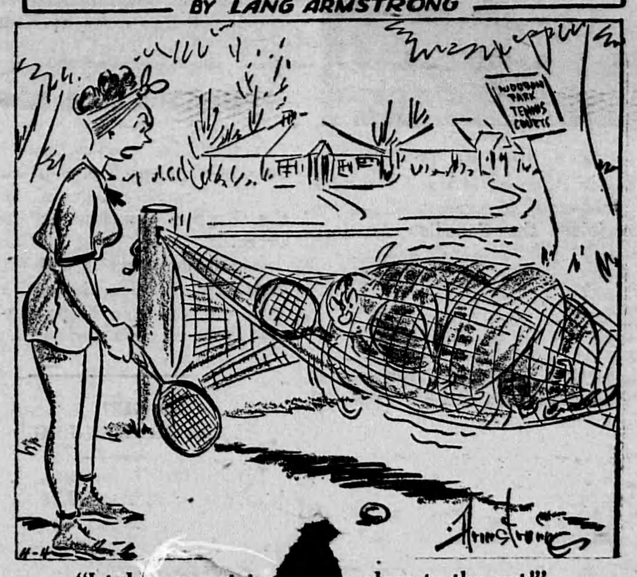

"I told you not to [illegible] close to the net!"

LIFE'S LIKE THA[illegible] — By Fred Neher

"Look at your father reading that 1940 auto catalogue he found when he searched the attic for scrap . . . You'd think it was the latest best seller."

FUNNY BUSINESS

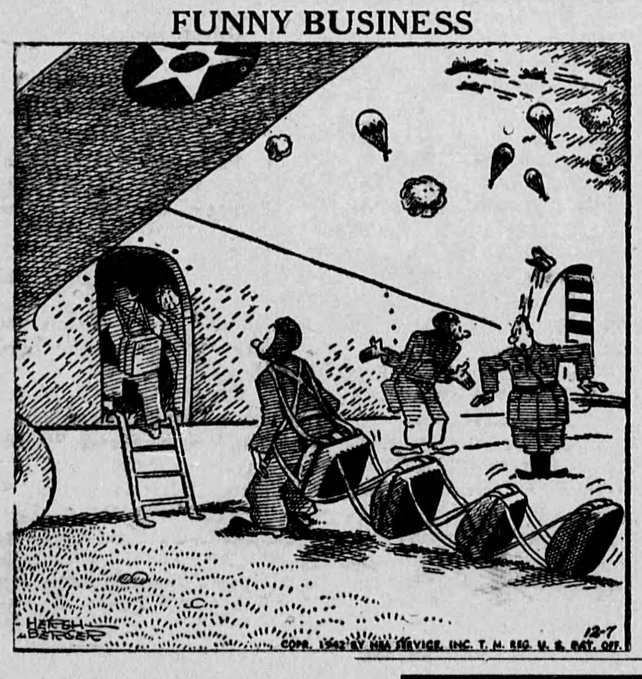

"It's his first jump!"

POP—Now They Fit to a "T" — By J. MILLAR WATT

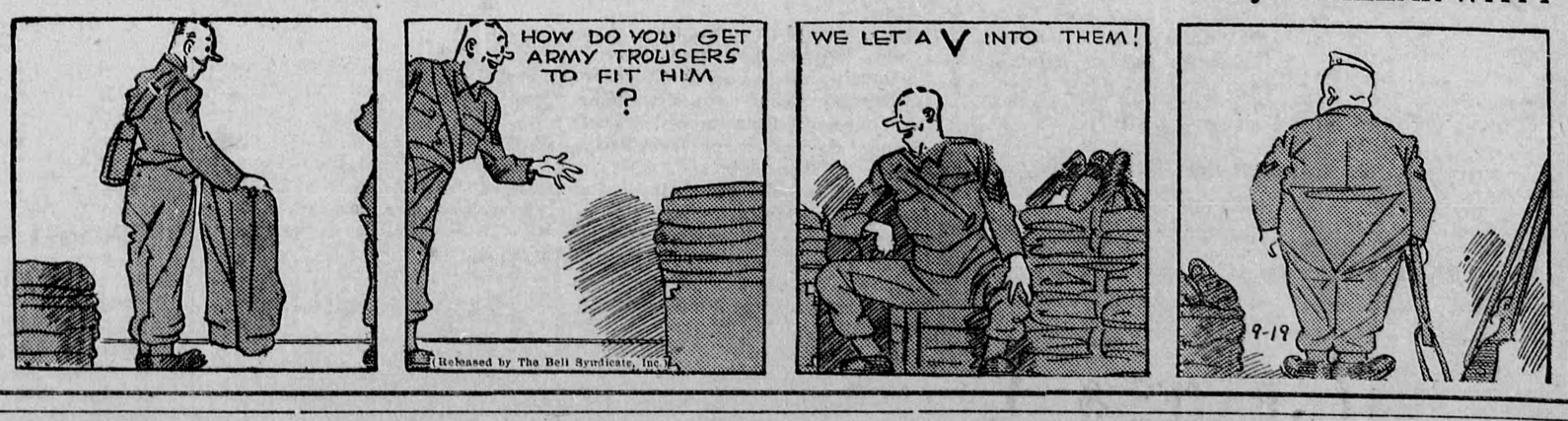

REG'LAR FELLERS—His Sea Legs — By GENE BYRNES

FREE! THIS BOOK..

Tells How REX Oil ENDS BREEDING TROUBLES

This valuable booklet "How Rex Oil Feeding Aids Better Breeding Results" contains actual case histories showing how 50 Canadian Farmers, Government Institutions and Agricultural Colleges increased profits through the use of Rex Oil.

It explains how Rex Oil provides the nutritional factors so essential to proper functioning of the reproduction system. Every cattle, horse, swine or sheep breeder will be interested in learning how many common breeding problems can be solved.

Write for your copy today.

4 oz. $1.25
20 oz. $5.00

VIOBIN (CANADA) LIMITED
N.D.G. Post Office Box 50
Montreal, Que.

VIOBIN (CANADA) LIMITED,
N.D.G. Post Office Box 50, Montreal, Que.
Please send me free copy of your booklet "How Rex Oil Feeding Aids Better Breeding Results".

NAME .....

ADDRESS .....