The Flesherton Advance.

VOL. 64; NO. 3 — FLESHERTON. ONT., WEDNESDAY, JUNE 21, 1944 — W. H. Thurston & Son, Publishers

Future Events

DANCE AT EUGENIA
In the Orange Hall, Eugenia, on Friday, June 23rd, under auspices of L.O.L. 1118. Good music. Lunch. Admission: 35c.

DANCE AT MAXWELL
A dance will be held in Maxwell on Wednesday, June 21st, by the W.I. Proceeds for war work. Music by Pedlar 2-piece orchestra. Admission: 35c, lunch included.

CHURCH ANNIVERSARY AND CONCERT AT PRICEVILLE
Anniversary services of St. Andrew's Presbyterian Church, Priceville, will be held on Sunday, July 2. A garden party will be held Monday evening, July 3rd, with a strawberry supper and program following.

DANCE IN FLESHERTON
In Fraternal Hall, Flesherton, Fri., June 23rd. under auspices of Eastern Star. Hartley Orchestra. Admission: 35c.

DANCE AT F5VERSHAM
A dance will be held in Robinson's Hall, Feversham, on Friday, June 30th. Music by Murray Simmons orchestra.

OPTICAL
D. Campbell will be at the Park House next Tuesday, June 27th, from 1.30 to 4.30 p.m. Eyes tested and glasses supplied.

DANCE AT MAXWELL
A dance will be held in Maxwell Hall on Friday, June 30th, under the auspices of Stephen's Corners War Workers. Music by the Pedlar orchestra. Admission: 35c, lunch included.

DANCE AT FEVERSHAM
A dance will be held in Robinson's Hall, Feversham, on Friday, June 23, under the auspices of Providence War Yorkers. Proceeds for boxes to boys overseas. Good old-time music. Admission: 35c. Lunch free.

DANCE AT EUGENIA
In Orange Hall on Tuesday, July 4, under auspices of Eugenia Red Cross unit. Dancing at 9 p.m. Admission: 25c, children 15c. Refreshments for sale. Lucky ticket draw on dishes. Lucky number prize.

SPRINGHILL DANCE
The Springhill Red Cross unit will hold a dance in the Fraternal Hall, Flesherton, on Friday, June 30. The Georgian Bay Ranch Boys of CFOS will supply the music.

RUSS CREIGHTON
and his Variety Band will play for a dance in the Crystal Gardens, Dundalk, Tuesday, June 27th. Admission: 50c. Dance every Saturday night to music of Alvin Dermott and his orchestra. Admission: 35c.

Flesherton Old Boys Picnic In Toronto

Please take notice that the date for our gathering in High Park has been changed from June 18th to Sunday, June 25th, 1944, 2.30 to 8.30 p.m. Signs will be in evidence at High Park Ave. Entrance on Bloor St. to guiding you to the location.

You are requested to bring your own lunch, tea and sugar. The committee will provide tables, milk and a container in which the tea will be pooled to be made.

Last year our gathering was most enjoyable but some who came later were disappointed to learn that friends had been there and left. Let us tr- this year to remain for a longer period.

Our mailing list includes three hundred names. It is most difficult to keep up to date with change of addresses so please help our cause by informing me if any has taken place this year. The committee will welcome you and any friends who may wish to accompany you.

Dell Thurston, Secretary.

Sergt. N. T. Kester Dies

Friends here were indeed sorry to learn of the sudden death of Sergt. Noel Thompson Kester, R.C.A.F., son of Dr. and Mrs. E. Kester of St. Catharines, which took place overseas. In a letter received by Mrs. Wesley Plantt, his mother stated that he had crashed at 12.20 a.m. while night flying on May 26th, and was buried May 30th at Edzell, near Breckin, Angus, Scotland, on May 30.

Sergt. Kester was 22 years old and had a life full of promise. Many times he had visited with his mother at the Plantt farm and attended the Blackburn re-unions. Mr. Harry Thompson of Tryon College is an uncle and Mrs. Sarah Simmons is the only great aunt living. An only brother, Howard, is with the Canadian Forces in England.

They have given their all
To their country's call,
The true, the noble and brave;
Laying down the torch
On the onward narch,
That heir country they might save

And we who remain
In this fair domain,
Have our part in battle and strife,
Others burdens to bear,
Then be often in prayer,
'Till me meet in the better life.

Battle news from all fronts is encouraging but there 's yet work o be done. So far, the Allies have not been able to ecure what may be said to be a secure toehold in France, but they are getting there. It is a long way from the coast of Normandy to Berlin, and we would warn our readers from thinking the war is yet won.

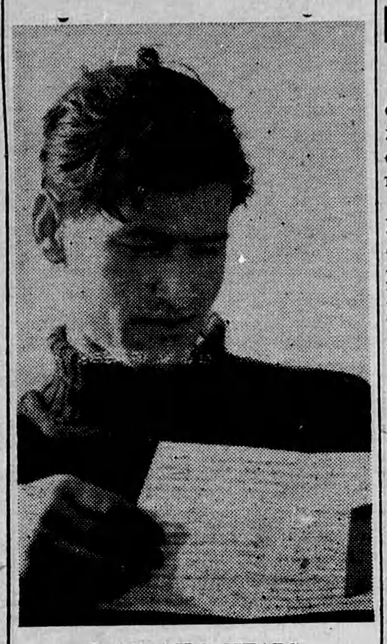

L.A.C. BILL MEADS

Thousands of miles from home, L.A.C. Bill Meads, son of Mr. and Mrs. John J. Meads of the O.D.R., is back there in spirit as he reads a letter from "the folks" during a rest period on the airdrome "somewhere 'n England" where he works. Bill is a fitter with the RC.A.F. Bomber Group's "Lion" squadron and is helping to keep the squadron's big Halifaxes in tip top shape for raids over Germany. (R.C.A.F. Photo).

Euphrasia Sunday School Convention

On Thursday afternoon and evening, the Euphrasia Sunday School Convention was held, when 100 were present in the afternoon, and more at night. Revs. Frasier, Warren, Watt, Buchanan and Leary were present. Mrs. Neelands of Mono was the guest speaker, her subject being, "Christian family, and world order." Mrs. Neelings is an excellent speaker, and brought out many practical points which, if practiced, would surely bring about a better world. She answered many questions at the round table conference. Rev. Howey, who was also present, had charges over the summary of the convention. Rev. Watt installed the officers and closed the convention with a very fine charge for all Christian workers. We were glad to welcome a new Sunday School, the Baptist of Kimberley. It was noted to send Miss Audrey Pottage to Camp Glen Moir, and to make Mr. L. Richardson a life member of the religious council for his long faithful services. The next convention will be at Union.

Officers for the coming year are: President, Mr. Abercrombie; Vice-President, Mr. E. Woods; Cradle Roll Superintendent, Mrs. W. Halbert; Juniors, Mrs. M. Devitt; Girls' Work, Mrs. L. Lyons; Boys' Work, Mr. Gordon Wilcox; Adults, Mr. E. Woods; Temperance, Rev. Howey; Missionary, Mrs. C. Claugston; Home Department, Mrs. S. S. Burritt; Honory President; Mrs. T. Richardson.

CEDARSIDE — ROCK MILLS CHURCH NOTES

A Baptismal Service will be held in Cedarside Church, Flesherton, on Sunday evening at 8 o'clock.

A combined Sunday School picnic will be held at Akitt's bush, where it has been most successful for the past two years, on Tuesday afternoon, June 27th. A basket supper will be served, games and contests, etc., enjoyed. A welcome awaits all.

ENGAGEMET

Mr. and Mrs. W. H. Little, Wareham, announce the engagement of their only daughter, Gertrude Louise, to Morrison Ellis Broderick, eldest son of Mr. and Mrs. Jack Broderick, Maxwell. The marriage will take place in June.

Need Reinforcements

Commencement of the long-awaited invasion of Europe with Canadians in the spearhead of the attack creates the problem of reinforcement.

Obviously the casualties will be heavy, not only during the present operations but throughout the whole phase of the battle of Western Europe—a war in itself comparable to that of 1914-18, but with much greater difficulties.

It is vital that these casualties be replaced as the success of the operation is not solely in the attack but in the relentless pursuit of the enemy.

Now and in th months ahead Canada needs more and more infantrymen—the fellows with the rifle and bayonet and the hand grenades who, in the last analysis, are still the boys who win battles. And for this reason the recruitment of more and more men for the Active Army, and more and more women for the CWAC, assumes a gravity which cannot possibly be overemphasized.

TURKEY MAKES OUTSTANDING LAYING RECORD

Mrs. James Semple of Euphrasia Township, about one and a half miles north of the village, has a turkey which has made an outstanding record in the matter of laying. Early in the season she produced twenty eggs which were placed in a nest for her to hatch. She took to the sitting without objection but on each successive day for the twenty-eight days she laid another egg. These were removed from the nest as they came. The day on which the baby turkeys were hatched an egg was added as usual and on the following day another. There are fourteen young turkeys from the original twenty eggs and another fifteen eggs ready to place under a hen to produce another flock of turkeys. — Markdale Standard.

Loses $1000 On Street

The Mitchell Advocate reports the following: A farmer got a cheque for $1,000 for some hogs he had sold, and he took it to the bank to get the cash. He wore two pair of overalls, not simply because he could afford them, but because he figured he would put the cash in the pocket of the inner pair, where it would be safer. He drew out ten $100 bills and stowed them away according to plan, and went walking down the street. A man behind him was amazed to find a $100 bill lying on the sidewalk. A little farther on he found another, then another. This exciting paper chase continued until he had picked up $1,000 and had discovered that the farmer up ahead was dropping them as he walked along. The bills were handed over before their loss was discovered. The farmer had missed the inner pocket and had slipped the bank roll between the two suits of overalls.

In Memoriam

PORTEOUS — In loving memory of a dear mother, Selina Potreous, who passed away June 26th, 1934.

Since you left our hearts filled with sadness and tears,
Yours was a heart that was blithesome and gay
Scattering sunshine all along the way;
You know how we loved you and, yes love you yet,
Though God took you from us we cannot forget.

—Ever remembered by son, Joe, and Rowena.

Born

BODDY— At Mrs. Nuhn's Nursing Home, Flesherton, on Friday, June 16th, 1944, to Aircraftman Stuart Boddy of Camp Borden and Mrs. Boddy of Dundalk, a daughter, Margaret Gail.

ELLIS — At Mrs. Nuhn's Nursing Home, Flesherton, on Saturday, June 17th, 1944, to Mr. and Mrs. Vernon Ellis of Corbetton, a son.

SEELEY—To F.O. and Mrs. Leslie E. Seeley (nee Olive Hardie) at the Royal Victoria Hospital, Barrie, on Wednesday, June 14th, 1944, the gift of a son, Larry Edward.

Killed In Action

Word was received here on Monday of the death in action in France of Cpl. Jack Kay, who was a member of an armored unit. Cpl. Kay was married in March, 1940, to Miss Evelyn Leavell, daughter of Mr. and Mrs. Frank Leavell of Collingwood, formerly of Flesherton. Besides his wife he leaves two children, John and Bonnie. Cpl. Kay enlisted with the Grey and Simcoe Foresters in June, 1940, and went overseas a year ago, where he completed his training. He was among the first wave of Canadians to hit the beaches in France on June 6th, when he was killed in action. He was 31 years of age. Much sympathy is felt for his young wife who is well known here.

ARTEMESIA COUNCIL

The Council of the Township of Artemsia met as Court of Revision on the 1944 Assessment Roll on Monday, June 12th, at 10 o' clock a. m. Members were all present and after having taken their oath of office, took their seats.

An appeal was presented on the assessment of lots 191-192 as being too high and in error as to the amount acres. It was moved by M. Cairns, seconded by Mr. McLoughry, that the assessment be sustained and a correction as to acreage made. Carried.

Mr. McLoughry—that the assessment Roll as revised by the Court of Revision, amounting to $1,150,109.-00, be the assessment for all purposes of taxation for 1944 and that the Assessor be paid the balance of his salary and postage out.

The Council reassembled for general business at 2.30 o'clock p.m.

The minutes of the last meeting were read, approved and signed.

The school attendance officer presented his report for the first half of 1944.

The Road Superintendent presented his report for the month amounting to $109.55.

Orders were issued on the treasurer for the following amounts: the council members' time and car hire for road inspection: J. A. Davis $19.-00; H. Tucker, $13.00; Jas. McLoughry, $8.00; Geo. H. Cairns, $13.00; Frank Betts, $13.00; Oliver Turner, sheep claim, $20.00; A. Blackburn, sheep valuation, $1.50; Flesherton Advance, printing account, $49.00; Stanley Campbell, part salary, S.A. O., $15.00; Superintendents' salary and phone account, $58.35; Advance Printing Co., $17.00; Treas. Co. of Grey, rent of maintainer, $22.00.

The reeve was authorized to sign the pay sheets in the gravel crushing contracts on the certificate of the Road Superintendent.

Council adjourned.

—Alex Cameron, Clerk.

REPORT BUSY BEE CLUB OF S. S. NO. 8, ARTEMESIA

Receipts

Collections $1.75, Hallowe'en party $5.85, Bazaar $16.94, Tickets sold on Cushion $19.45, dance $20.70.—Total $64.69.

Expenses

Membership Fee $1.00,, Navy Leaue 85c, Yarn and Goods $3.05, Bazaar $6.75, Postage $1.17, Red Cross and War Work $47.00, Sundries 60c, Balance on hand $4.27.—$64.69.

Goods sent to Junior Red Cross: 1 Sweater, 11 Handkerchiefs, 6 Wash Cloths, 2 pairs Bootees, 2 pairs Mitts, 1 bomb-victim bag filled.

Winnie Shier, President. Mary Nicholls, Treasurer.
Evelyn Fisher, Secretary.
—Mrs. F. Lyons, Teacher.

In Memoriam

LEVER — In loving memory of a dear husband and father, Jacob Lever, who passed away in June, 1941.

Three years have passed since that sad day,
The one we loved was called away;
God took him home, it was His will,
But in our hearts he liveth still.

—Sadly missed by Wife and Family.

R. J. Woods of Guelph, formerly of Corbetton, died on Monday. He was well known throughout this district as a local preacher.

MISSION BAND ENTERTAINED MOTHERS AND FRIENDS

The Mission Band held their meeting Saturday afternoon, June 17th, when mothers and friends were entertained. The president, Margot Goessel, presided for the devotional period. "Jesus Loves Me" was sung followed by the Lord's Prayer. Marie Stewart read the Scripture and Mary J. McTavish the minutes of the last meeting. The roll call was answered by 28 children. The Mission Band Rally Song was sung and an exercise by the small children. Janet Betts and Ruthie Fawcett gave piano solos. A play "The House of Do What You Can" was presented. The members and their leaders, Mrs. E. Betts and Mrs. F. Taylor, served lunch and a happy half hour was spent together. The collection amounted to $4.17.

DEBT TO HOME TOWN

We all owe a debt to our home town, and the opportunities it gives us. The people who built up the community handed down to us many lasting advantages. As the years have gone, people have done more and more things to make life pleasant and profitable here. We owe a debt to all who have labored in its organized activities, and to those who still carry them on.

One excellent way to pay that debt is to make it our practice to buy our home and personal supplies in the home town. In that way we help to build up the business of the town, so that it becomes better able to support present institutions generously, and make progress in development.

Visiting Here From West

Mr. and Mrs. J. W. Clifton of Seattle, Wash., are holidaying with relatives in this district and called on old friends in town Tuesday evening. Mrs. Clifton was formerly Cora Milligan and was a former resident of Flesherton, leaving here 34 years ago for Edmonton, Alta. This is her first visit back to her old home since she went west. Mr. and Mrs. Clifton have three sons and two sons-in-law in the United States and Canadian Armed Services, one son, Fred, being with the R.C.A.F. at Abbotsford, B.C. They will be remaining in the district visiting for a time. At present they are visiting with the Alcox families at Markdale.

Grandmother of Local Man Marks Her 101st Birthday

Mrs. Alexander Pollock of Holstein celebrated her 101st birthday at the home of her son, George, on Tuesday of this week. She is the grandmother of Mr. Alex. Aberdein of Flesherton, who, with his family, attended the reception Tuesday evening. Mrs. Pollock is clear of sight, sharp of hearing and is interested in all that goes on about her home. Of a family of nine, seven are living.

Lonservative Candidate John Grierson Progressive

John Grierson, Bentinck Township farmer, was chosen at a convention held at Durham Friday as the Progressive Conservative candidate in Grey-Bruce for the next federal election. H. A. McCauley of Flesherton was nominated. Garleld Case of Owen Sound is the Progressive Conservative candidate in North Grey.

Changes in Train Service

Owen Sound - Flesherton - Toronto

On SUNDAY, JULY 2, a coach train will leave Owen Sound at 5.00 p.m., Flesherton 6.01 p.m., for TORONTO, making all intermediate stops to Streetsville

Consult Agents for Further Information

CANADIAN PACIFIC

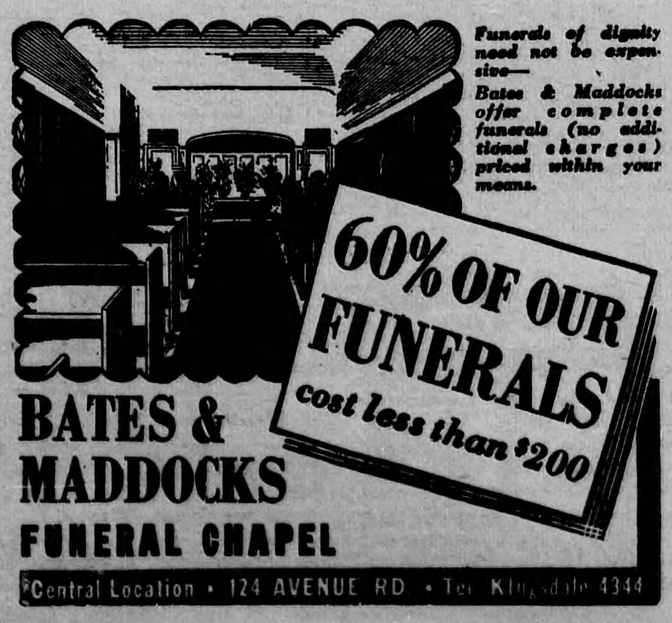

PictureShow

TOWN HALL

FLESHERTON

Monday, June 26

"TWISTED RAILS" and War Pictures

ADMISSION: 35c and 20c

PIANOS and FURNITURE
AT
Schuett & Sons
(Opposite Theatre)
MOUNT FOREST

7 Pianos $85 up
Refinished, Reconditioned

3 large Floors Furniture
including
Lovely Bedroom Suites
Kitchen Suites
Chesterfield Suites
Axminster Rugs

Free Delivery — Easy Terms.