CANADIAN HOUSEWIVES PLEASE NOTE!

Army cooks are resourceful. Pte. Fred Howarth of Picton, Ont., uses an ordinary jackknife to carve a few handy kitchen gadgets from discarded tin cans. Cooks learn to make their own ladles, scoops, large spoons, muddlers etc., from tin cans. They even make their own bake pans and large bake trays from the sides of empty petrol tins.

HOLD IT!

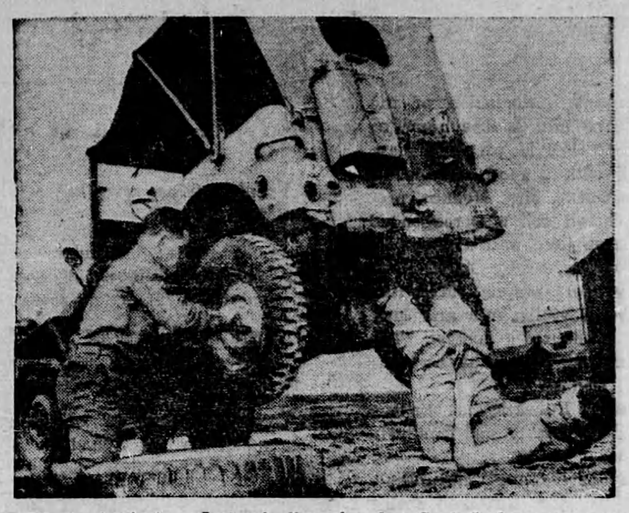

Maybe he isn't a Jack of all trades, but Carl Cathey sure comes in handy when a jeep blows a tire at Camp Gordon Johnson, Fla. Cathey, former Oakland, Calif., physical culture expert, on limited Army service, acts as a human jack when eight GI's place the 2265-pound jeep on his feet.

Winston Churchill

Winston Churchill is an old Tory. He is an old Liberal. He is a rank imperialist. He is a fervent democrat. But mainly he is one of those men who cannot walk into the House of Commons, or any house or place, without creating something of an electric stock, says The New York Times. He does not do this because he is Prime Minister. He is Prime Minister because he can do it.

He is Prime Minister because he has made and projected an image of what the British people wish to be in this war: there he stands and there they stand, in courage so sure that it need never plume itself; in faith as strong as the British earth from which it springs, in cheerfulness that passes smiling into the dark Valley; in honesty of purpose; in loyalty to even the most misunderstanding of friends.

SAFES

Protect your BOOKS and CASH from FIRE and THIEVES. We have a size and type of Safe, or Cabinet, for any purpose. Visit us, or write for prices, etc. to Dept. W.

145 Front St. E., Toronto
Established 1855

J. & J. TAYLOR LIMITED
TORONTO SAFE WORKS

Have You Heard?

A small boy came panting into a western Kansas newspaper editor's office saying, "Boss, there's a man outside who says he hasn't had a thing to eat for ten days."

The editor's face brightened.

"Run back and find out how he does it," he ordered, "and maybe we can run this paper at least another week."

—o—

Candidate: How did you like my speech on the agricultural problem?

Farmer: It wasn't bad; but a day's rain would do a heap more good.

—o—

"When I applied for a job the manager had the nerve to ask if my punctuation was good."

"And what did you tell him."

"I said I'd never been late for work in my life."

—o—

Comes a yarn from the Italian war zone about a group of British and American soldiers who were gazing at the molten lava in Mt. Vesuvius.

"Looks hot as hell," remarked one of the Yanks.

"I say," piped out a Britisher, "you Americans have been everywhere!"

—o—

"Johnson is so conceited."

"Yes, on his last birthday he sent a telegram of congratulations to his mother!"

THANKS, FRITZ

Fifth Army engineers, carrying out an airport near Nettuno, Italy, got a lot of unwitting help from the enemy. In the considerable demolition work necessary, they used hundreds of pounds of captured German explosives, like the artillery cordite charges shown above.

BACKACHE?
Look out for Trouble With Your KIDNEYS

If your back aches or if you have disturbed sleep, burning or smarting, look out for trouble. This condition is a sure sign that your kidneys are not fully ridding your blood of poisonous acids and wastes. When the kidneys slow up, wastes collect. Backache, dizzy spells, puffy eyes and rheumatic pains may follow.

Your kidneys need help—and there is a time-tried, proven way to help them known as GOLD MEDAL Haarlem Oil Capsules. These Capsules contain carefully measured quantities of that widely known diuretic called Dutch Drops. You will find their action fast and effective.

Be sure you get GOLD MEDAL Haarlem Oil Capsules, the genuine and original Dutch Drops—packed in Canada. Get a 40c package from your druggist. 3

For Faster Relief of CHEST COLDS
Muscular Aches & Pains
Tired Burning Feet
MASSAGE WELL WITH
BUCKLEY'S STAINLESS WHITE RUB
PRICE 30c and 50c at ALL Druggists

RECTAL SORENESS AND PILE TORTURE
QUICKLY RELIEVED

If you are troubled with itching piles or rectal soreness, do not delay treatment and run the risk of letting this condition become chronic. Any itching or soreness or painful passage of stool is nature's warning and proper treatment should be secured at once.

For this purpose get a package of Hem-Roid from any druggist and use as directed. This formula which is used internally is a small, easy to take tablet, will quickly relieve the itching and soreness and aid in healing the sore tender spots. Hem-Roid is pleasant to use, is highly recommended and it seems the height of folly for any one to risk a painful and chronic pile condition when such a fine remedy may be had at such a small cost.

If you try Hem-Roid and are not entirely pleased with the results, your druggist will gladly return your money.

MECCA OINTMENT
for Burns, Sores, Cuts, Etc.

"MIDDLE-AGE" WOMEN (38-52 yrs. old)
HEED THIS ADVICE!!
If you're cross, restless, NERVOUS—suffer hot flashes, dizziness—caused by this period in a woman's life—try Lydia E. Pinkham's Vegetable Compound. Made *especially for women*. Hundreds of thousands remarkably helped. Follow label directions. Made in Canada.

AUTOMOBILE ACCESSORIES

MAKE ANY AUTOMOBILE OPERATE AS SMOOTHLY AS IN DAMPEST WEATHER. FEW CHEAP PARTS FROM OLD AUTOS GIVE CONTROLLED HUMIDITY TO ALL THE AIR ENTERING CARBURETOR. CHEAP INSTALLATION COST GIVES PERMANENT SATISFACTION. SIMPLE COMPLETE PLANS POSTPAID BY RETURN MAIL FOR $1.00. ALSO MAKE MONEY INSTALLING FOR OTHERS. HURRY BEFORE DEMAND MAKES REQUIRED PARTS SCARCE IN YOUR LOCALITY. FLEX ENGINEERING AND DESIGN, 90 CHARLES ST. E., TORONTO.

BABY CHICKS

CHICKS APPROVED CHICKS
SOME AVAILABLE MARCH, APRIL. Mixed and Pullets, B. Rocks, 14c, 24c. N. Hamps. 13c, 24c. W. Leghorns 13c, 26c. A breeder hatchery, all breeders Government banded and blood tested. Way's Hatchery, Stratford, Ont.

15 FREE CHICKS
BUY SUPERIOR QUALITY CHICKS
"EXTRA PROFIT"
All from inspected approved or certified blood tested breeders.

	Barred Rock	Mixed	Price per 100 90% Pullets	Cockerels
Day old	14.00	24.00		6.00
1 week old	17.00	27.00		9.00
2 weeks old	22.00	32.00		12.00
3 weeks old	26.00	37.00		15.00

To all who will buy chicks and take immediate delivery. We will give them 15 free chicks per 100. Send order with deposit. Will ship C.O.D. by Express.

Ask for our Price List for 20 other breeds.

WILFRED LEFEBVRE
2025 Amherst Street - Montreal P.Q.

LICHTI'S 1944 CHICKS
FIRST HATCH FEB. 1. PRICE LIST supplied. All birds for our 1944 hatching season have the interesting O.B.S. Government Band. Culled and blood tested by Department inspectors.
SOLOMON LICHTI
Milverton, R.R. 1. Phone 99-24

HELM'S STARTED CHICKS
WHITE GIANTS, BLACK GIANTS, Australorps, Barred Rocks, Rhode Island Reds, White Leghorns. The kind that pay. Lloyd Helm, R.R. 1, Waterloo, Ont.

A-1 BABY CHICKS FROM BLOOD-Tested flocks. Barred Rocks, large type White Leghorns, Barred Rock X White Leghorns, Sussex X New Hampshire, Red X Rocks. Write for price list to A. H. Switzer Hatchery, Granton, Ont.

CANADIAN APPROVED CHICKS for immediate delivery, Leghorns, Barred Rock, New Hampshire, Sussex and Hybrids. Write for 1944 Catalogue and price list. MONKTON POULTRY FARMS, Monkton, Ontario.

WE ARE GEARED TO SATISFY most demands. While bookings continue heavy, we can give immediate chick delivery, especially if second choice is given. Most breeds available, also 2 week Leghorns. Bray Hatchery, 130 John N., Hamilton, Ont.

NO HATCHERY IN THE WORLD is more desirous of helping you to succeed in the chicken business than Top Notch Chickeries. Our stock is Government Approved from blood-tested breeders, but that's only part of the Top Notch policy. Our steadily increasing business is evidence that people who risk their time and money in the chicken business like Top Notch methods and Top Notch treatment. Send for catalogue. We can give prompt delivery on most pure breeds and hybrids. Top Notch Chickeries, Guelph, Ontario.

IF EVERYONE LIVED BY THE Golden Rule—there would be no crime, no war, no poverty. Here at Fergus we try hard to practice the golden rule. We know it pays. Every hatch and every shipment gets the kind of attention as if we were going to raise the chicks ourselves. Because the demand for both chickens and eggs will break all records this year, we urge you to get the right start. We have hatches five days a week from now on. We can give you prompt delivery on non-sexed, pullet or cockerel chicks in all the most popular breeds. Can also take orders for thousands of chicks for April, May and June delivery. Also laying and ready to lay pullets for immediate delivery. Free catalogue. Tweddle Chick Hatcheries Limited, Fergus, Ontario.

HIGH QUALITY BREEDER HATchery Chicks, blood-tested. Ordinary prices. Popular breeds. Nelson Hatchery, Shakespeare, Ont.

BARRED ROCKS AND LARGE English White Leghorns. All matings bloodtested, bred to lay and extra quality Rocks mixed 14½c. White Leghorns mixed 12c. Pullets 26c. Rock Cockerels March 5c. Cochrane's Poultry Farm, Ridgetown, Ont.

TOO LATE — TOO LATE
NEXT SPRING DON'T LET IT BE said "too late." Send for our price list and order your baby chicks now. One dollar books your order. Goddard Chick Hatchery, Britannia Heights, Ont.

SPRUCELEIGH WHITE LEGHORN HIGH PAY ABILITY BABY CHICKS
THIS STRAIN IS A PRACTICAL, proven egg-producing type, with twenty-three years of steady production back of them. They will pay well for good keep and care. This is certain, because they are doing this on our own farm—one of Canada's largest egg-producing farms. You get exactly the same breed, strain and grade as we raise for ourselves. Poultry management handbook "High Pay Ability" sent FREE on request. Get our price list. We advise early orders. — SPRUCELEIGH FARM LIMITED, Box 350B, Brantford, Ontario.

FLETCHER BRADLEY'S FAMOUS Australian White Leghorn baby chicks, nearly as large as Barred Rocks, will lay 3 eggs to their 1, extra large eggs. World's record layers at contest. Reduced from $25 per 100 to $16.50. This will be a record year in chicks. Book early for delivery when wanted. Over 200 late orders last year were returned, sold out. A $2.00 deposit will book your order. Delivery when wanted. Write 160 Bank St., Ottawa.

BLACKBERRIES
EVERBEARING BLACKBERRIES, very hardy. Have been successfully transplanted on Prairies—well packed in moss. Heavy cropper fruit, large, sweet and in clusters. Order before April 10th. 4 vines for $1.00 Prepaid. A. Klein, Agassiz, B.C.

CORDWOOD CONTRACTOR WANTED
WANTED—CORDWOOD CONTRACtor to cut and put on railway cars 1,500 cords of wood in Haliburton County. Close to roads and railway. $7.50 a cord. A. C. Conway, 45 Adelaide St. East, Toronto.

OFFER TO INVENTORS
AN OFFER TO EVERY INVENTOR List of inventions and full information sent free. The Ramsay Co., Registered Patent Attorneys, 273 Bank Street, Ottawa, Canada.

DYEING & CLEANING
HAVE YOU ANYTHING NEEDS dyeing or cleaning? Write to us for information. We are glad to answer your questions. Department H. Parker's Dye Works Limited, 791 Yonge Street, Toronto.

PATENTS
FETHERSTONHAUGH & COMPANY Patent Solicitors. Established 1890; 14 King West, Toronto. Booklet of information on request

EGGS WANTED
HIGHEST PRICES PAID
FOR EGGS, LIVE AND DRESSED poultry. Payments made promptly. Eastern Farm Products Co., 423 St. Paul East, Montreal, Que.

ELECTRICAL EQUIPMENT
ELECTRIC MOTORS, NEW, USED, bought, sold, rebuilt; belts, pulleys, brushes. Allen Electric Company Ltd., 2326 Dufferin St., Toronto.

FOOT BALM
BAUMEEKA FOOT BALM destroys offensive odor instantly. 45c bottle. Ottawa agent, Denman Drug Store, Ottawa.

FOR SALE
KNITTING, WEAVING WOOL yarn, two ply, white, blue, red, khaki, black, green, brown, $1.59 per pound. Guaranteed. Refund. S. Goodz, St. Jerome, Que.

FARM HELP WANTED
EXPERIENCED MARRIED MAN, fruit farm, yearly employment. House, usual privileges. State family, age, wages expected, references. H. J. M. Fiske, R.R. 2, St. Catharines.

FARMER, EXPERIENCED, knowledge of beef cattle and sheep, married man, house available. Apply Yellow Briar Farm, Mono Mills.

ELDERLY MAN OR STRONG LAD for general farming, near Toronto, good milker, teamster, small dairy herd, good home. Box 8 Nashville.

FARMS FOR SALE
50 ACRES TOBACCO LAND, BARN 38x50. No house. $1500, $750 cash, balance terms.
62 acres clay loam, brick house, two barns, $3500. Terms, balance terms.
100 acres, grain farm, good buildings, $7,000. Terms to suit.
Tourist Camp including Gas Station, Store, Dwelling and 5 Cabins completely equipped No. 3 Highway New Rodney $6,000.00 Cash, also Permit to operate.
50 acres tobacco land, 7 acres bush, new 6 room house. Large barn, $4,000, $2,000 cash, balance terms. CHARLES W. MARTINI, Rodney, Ont. Phone 40.

150 ACRES—EXCELLENT SOIL, 50 acres plowed, 12 acres wheat, balance in hay and pasture; barn 66x72 on wall, good stables for 50 head, hydro and water in barn, litter carrier; silo, drive sheds, mill for grinding feed, drilled well. Brick house, 3-pc. bath, full basement, furnace, laundry, water on tap, hydro and gas. On 74 Highway close to Belmont (Borden's) near Continuation school, churches 12 miles from London and St. Thomas. H. J. Barons, Belmont, Ont.

$7,500.—1 ACRE, 6-ROOM HOUSE, Buildings—5,000 feet floor space, Hydro and Water in all buildings. On Railway siding, Toronto Twenty Miles. Ill health reason for sale. R. H. Kane, Richmond Hill.

100-ACRE FARM, GOOD LAND, good buildings, 3 miles from Stratford, lot 42, con. 5, S. Easthope. Apply Philip Petrie, R.R. 3, Tavistock.

WESTERN LAND
160 ACRES IN NORTHERN SASKatchewan, all under good cultivation, good mixed farming district, 3 miles from town with 5 elevators, on good highway; price $25 per acre, $18 per acre cash, balance arranged. Box 101, 73 Adelaide W., Toronto.

HOME KINDERGARTEN
MOTHERS! YOU CAN AID THE early education of your preschool child with our creative handwork displays now available for home as well as school use. They include cut-outs, silhouettes, borders, window decorations, etc. —instructions for construction with coloured papers, crayons, etc. These are inspired by tested educational ideas. Ten seasonal titles in the series—one for each month, complete $5.50. Single units 75c each. Dominion Teachers Service, 23 Scott St., Toronto.

HORSES FOR SALE
REG. PALOMINO QUARTER HORSes and reg. Palomino Tennessee Walking horses of grand champion blood lines. Stallions from weanling colts to serviceable ages; mares from weanling to brood mares in foal to our outstanding stallions; 3 good Palomino stock horses of quarter horse breeding; 5 reg. Palomino geldings, real pleasure horses, very gentle, safe for ladies, children or inexperienced riders; several reg. Tenessee Walking show horses. Let me know your requirements. Send for our latest descriptive price list. World's largest breeders of Palomino horses. FISHER PALOMINO FARMS, Souderton, Pa.

HAIRDRESSING SCHOOL
LEARN HAIRDRESSING THE Robertson method. Information on request regarding classes. Robertson's Hairdressing Academy, 137 Avenue Road, Toronto.

HAIR TREATMENT
GRAY HAIR
may be caused by lack of
VITAMINS
IF YOUR HAIR IS LOSING ITS color it may be because you are not getting enough of certain vitamins. Unless you are getting adequate amounts of these vitamins your system may not be able to assimilate the calcium and other minerals you need for healthy, colorful hair. If your hair has prematurely turned, or is beginning to turn gray, you should take the RANDOLPH SUPER B TABLETS to aid in building up the health. These tablets are prepared to a special formula and are sold with our booklet "Diet, Hair, and Health", which shows how you may eat your way to vigorous health and beauty. Sold exclusively by the RANDOLPH CO. SALES DEPT., 25 Howard St., Toronto. Special introductory package $1.00. Send money with order and we pay delivery charges.

HAIR GOODS
WIGS, TOUPES, TRANSFORMations, Switches, Curls and all types of finest quality Hair Goods. Write for illustrated catalogue. Toronto Human Hair Supply Co., 528 Bathurst Street, Toronto.

HANDWRITING
DISCOVER YOUR HIDDEN TALents. Complete handwriting analysis, $1. Use ink, unruled paper. Send any fifty words to Caroline Sims, 64C Burnaby Blvd., Toronto.

PETS WANTED
WANTED CANARIES, PUPPIES, Persian Kittens, Pigeons, other Pets. Send descriptions price to Seeds & Birds Co., 1230 St. Catherine W., Montreal.

PHOTOGRAPHY
FINER "SNAPS" COST LESS
PROMPT MAIL SERVICE
Some pictures can never be taken again. Don't risk losing yours. Send your film rolls to Star Snapshot Service for developing and printing. Canada's largest finishing studio does the finest work at lower cost.
Any Size Roll—6 or 8 Exposures.
DEVELOPED AND PRINTED 25c
"Your prices for such quality work are really economical," writes a customer at Peterborough, Ont. "I am particularly fascinated by the coloured pictures. I appreciate your prompt and reliable service and in future will send all my rolls to you."
8 MOUNTED ENLARGEMENTS 25c
Size 4x6" in Beautiful Easel Mounts
Enlargements 4x6" on ivory tinted mounts 7x9" in Gold, Silver, Circassian Walnut or Black Ebony finish frames, 59c each. If enlargement coloured, 79c each.
STAR SNAPSHOT SERVICE
Box 129, Postal Terminal A, Toronto
Print Your Name and Address Plainly on All Orders.

INSECT KILLER
FIGHT THE WARBLE FLY WITH McVeety's Warble and Louse Killer. A dry powder, needs no water. Satisfaction guaranteed. Price per lb. sixty cents postpaid. Apply Norman McVeety, Restoule, Ont.

MAIL YOUR FILMS
TO IMPERIAL FOR QUALITY, service and satisfaction. 6 or 8 exposure films 25c; reprints 8 for 25c. Imperial Photo Service, Station J, Toronto.

MACHINERY AND ELECTRIC
MOTORS
ELECTRIC MOTORS ALL SIZES 25 or 60 cycle—also air compressors and machinery. E. Hoffman Machinery Supply, 181 King St. East, Toronto.

MEDICAL
EXCESS ACIDITY
FEEL TIRED, LAZY, RUN DOWN all the time, lack energy—this may be due to excess acidity. Fermol tablets quickly help relieve this condition. Fermol regulates and makes you feel better. At all druggists or 2 months treatment $1.00 postpaid. Fermol Distributors, London, Ont.

DIXON'S REMEDY—FOR NEURITis and Rheumatic Pains. Thousands satisfied. Munro's Drug Store, 335 Elgin, Ottawa, Postpaid $1.00.

NURSERY STOCK
FREE — COLORED NURSERY Catalogue. Full line of Fruit Trees; Evergreens; Flowering Shrubs; Perennials; Shade Trees; Roses; Brookdale-Kingsway Nurseries, Bowmanville, Ontario.

RHEUMATIC PAINS
READ THIS—EVERY SUFFERER of Rheumatic Pains or Neuritis should try Dixon's Remedy. Munro's Drug Store, 335 Elgin, Ottawa, Postpaid $1.00.

SEED CORN
WE ARE GROWERS AND MARKeters of the famous Truck Load Ear Brand seed corn. Order early and save money. Belle River Grain & Seed Company, Belle River, Ont.

SEEDS FOR SALE
THOROUGHLY RECLEANED GOVernment graded Clover Seeds, Timothy and Cossack Alfalfa. Write for prices. J. E. Muir, Ceylon, Ontario.

FOR SALE
AMERICAN CREAM SEPARATOR Sales and Service new and rebuilt machines. American Separator Sales, Goderich, Ont.

STOVE REPAIR PARTS
STOVE REPAIR PARTS
WE CARRY A COMPLETE LINE of stove parts. Specify name and number and what needed. We also have reconditioned stoves, all makes. Enquiries welcomed. Lakeshore Stove, 439 Queen West, Toronto.

STOVES
STOVES $12.95 CLEARANCE
NEWLY RECONDITIONED GUARanteed coal, wood cottage stoves, 4-lid, oven, $12.95. Quebec cook stoves, $19.50; cast cook stoves, 6-lid, $19.50; enamelled warming oven or reservoir, $5.00 extra. Late model range, enamelled, good country stove, coal or wood, large fire box and oven, 6 large lids, steel body, enamelled warming oven and reservoir, special $39.50. Send money order. Lakeshore Stove, 439 Queen West, Toronto.

TRACTORS FOR SALE
McCORMICK DEERING TRACTOR, fifteen thirty, new rings, wrist pins, radiator. Excellent condition, $500; 2 half-horse electric motors, 3 phase 220 volt each $25, in A1 shape. Fred Robinson, Corbyville, Ont.

TOMATOES
TOMATOES FROM SEED
THIS YEAR ENJOY THE INCOMparable flavour of America's most perfectly formed tomato. Unexcelled interior solidity, unusual size, perfect symmetry of appearance in the new Master Marglobe Tomato ensures its welcome in Canada. A 1944 seed introduction by W. W. Hick & Sons Limited, Lindsay, Ontario. Send 15c for Special pkt. or 25c for ¼ oz. pkg. to Dept. W.

SONG POEMS
WANTED TO BE SET TO MUSIC. Send poem for immediate consideration. Five Star Music Masters, 544 Beacon Bldg., Boston, Mass.

TAPEWORM
STOMACH AND THREAD WORMS often are the cause of ill-health in humans all ages. No one immune! Why not find out if this is your trouble? Interesting particulars—Free! Write Mulveney's Remedies, Specialists Toronto 3, Ont.

TRAPPERS' SUPPLIES
ANIMAL SNARES! (Steel cable, lock, swivel). Fox $3.00; coyote $4.00 dozen prepaid. Circulars on Indian trapping methods, snares, lures, etc. Bill Hoffman, Russell, Man.