PORTLAW

We are sorry to report Mrs. Margaret Shier a patient in the Markdale hospital.

Mr. and Mrs. Frank MacArthur and son, Douglas, of Collingwood visited at the week end with Mr. and Mrs. Jas. Hopps.

Pte. Everette Fisher of Simcoe, Ont., was a visitor at his home here.

Mr and Mrs. Emerson McKee and daughter, also Mr. and Mrs. Joseph McKee of Hamilton spent a few days with Mr. and Mrs. John McKee.

Mr. and Mrs. John McKee and Mr. and Mrs. Norman Jackson spent a day in Collingwood the past week.

Mr. and Mrs. Everette Blackburn of Springhill spent an evening with Mr. and Mrs. A. Blackburn.

A number of the young people from here were entertained at a social in the home of Mr. and Mrs. Keys at Flesherton Thursday evening.

Another quilt for the Fourth Line Red Cross unit was completed in the home of Mrs. Earl Croft on Nov. 10 and arrangements were made to sell tickets on another quilt.

NORTON — PATTERSON

Annesley United Church, Markdale, was the setting for a pretty wedding, when Donna Grace Patterson, of Markdale, daughter of the late Mr. and Mrs. Coverdale Patterson, of Priceville, was united in marriage to John Clifford Norton, Toronto, son of Mr. and Mrs. Stanley Norton, of Massie, east of Chatsworth. The ceremony was performed by Rev. Norman E. Caswell.

The bride was attired in a street-length dress of turquiose silk and wool crepe with black accessories and had a corsage of deep pink roses. Acting bridesmaid for her sister was Miss Gladys Patterson, of Merton, wearing gold crepe with a Talisman roses corsage. Norman McKessock, of Massie, was groomsman.

Following the ceremony a wedding dinner was held at the home of the bride's uncle and aunt, Mr. and Mrs. Aubrey Foster. The couple will make Toronto their home.

HAWKINS — STOCKS

Margaret Frances Stocks became the bride of Joseph Ivan Hawkins in a ceremony at the Presbyterian manse in Dundalk, with Dr. A. V. Brown officiating. The bride is the daughter of Mr. and Mrs. Geo. Stocks, of Bethel, and the groom is the son of Mr. and Mrs. Wm. Hawkins, of Flesherton.

The bride's attendant was her sister. Miss Irene Stocks, and Robert Hawkins, brother of the groom, was best man. A reception was held at the home of the bride's parents.

Later the couple left for a short trip to Stayner and Orilla. On their return they will live near Flesherton.

SEND IN YOUR RENEWAL.

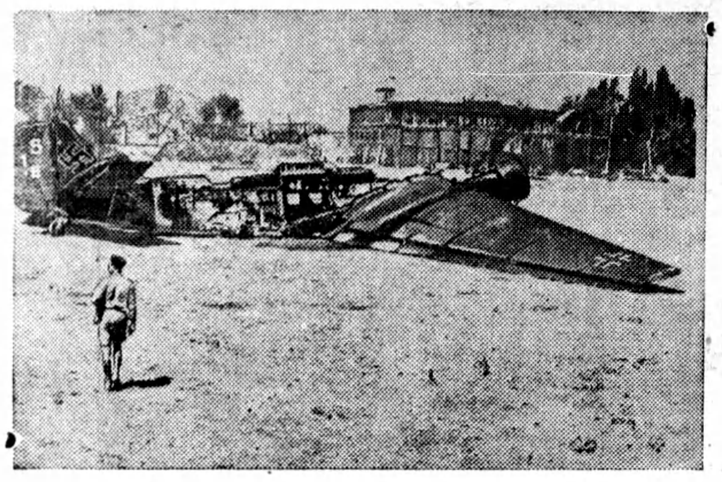

British R.A.F. Regiment Rehearse Invasion Tactics By Day nd By Night

R.A.F. servicing Commandos — the men whose job it is to make captured airfields serviceable within a minimum time — were among the first units ashore when the invasion of Sicily began. With Signals units, they have been doing fine work in preparing the way for the occupation of evacuated airfields by Allied aircraft.

Picture Shows: Damaged enemy aircraft, JU. 52 Transports, and buildigs at Comiso airfield, which was visited many times by Allied bombers before the invasion, and is now in use by the Allied Air Forces.

Local and Personal

Aircraftman Eldon Fisher, Mountain View, is home on furlough.

Mr. and Mrs. A. E. Bell spent the week end at Harriston.

Cpl. Norman Stoddart, R.C.A.F., Camp Borden, spent a few days the first of this week at his home here.

Mrs. A. C. Hamilton of Allendale spent the week end with her parents, Mr. and Mrs. W. Johnson, Springhill.

Pte. H. M. Johnson of Camp Borden is on furlough with his parents, Mr. and Mrs. Wm. Johnson.

Mr. and Mrs. Gordon Wauchope and three children of Chatsworth spent the week end in town.

Miss Enid Westcott of Malton was the guest of her parents, Rev. W. A. and Mrs. Westcott, over the week end.

Mr. and Mrs. H. W. Kernahan are leaving this Friday to spend the winter in Toronto.

LAC Mack. Duncan of Deseronto and LAC Ben Bellamy of Centralia spent the week end at their homes.

Mr. G. W. Berney and Ted Berney of Caledon East visited last week with the former's daughter, Mrs. M. S. McLeod.

Mr. and Mrs. D. W. Adams and Mr. and Mrs. F. J. Thurston spent the week end with relatives in St. Thomas and Aylmer.

Mrs. J. A. Kernahan has taken up residence in Toronto with her daughter, Carrie, who visited her mother last week.

Cpl. W. E. Johnson of Brantford spent the week end with his parents and attended the presentation for his sister, Lorine.

Mrs. John Eagles of Markdale and Mr. and Mrs. Frank Eagles and two daughters spent the week end with friends at Erin.

Mr. and Mrs. Harold McCutcheon and Patsy of Toronto and Mrs. Alex. McCutcheon of Markdale spent Sunday with Mr. and Mrs. Frank Teeter.

Jack McDonald left for Guelph on Saturday where he will take a course in egg grading at the Ontario Agricultural College. Jack is employed in town at the creamery.

Mr. and Mrs. Ken Kaitting have moved to town and are residing in Mr. Alf. Down's apartment. Ken is at present working with the Hydro at Hanover.

The Women's Institute will meet at the home of Mrs. W. E. Betts on Wednesday, Dec. 1st, at 2.30 p.m. Roll call: exchange of Christmas gifts. Visitors welcome.

TORONTO LINE NORTH

A quilting was held at the home of Mrs. M. McFadden on Thursday.

Mr. and Mrs. Jos. McKee of Hamilton and Mr. and Mrs. O. McKee, who returned from the West recently, visited with Mr. and Mrs. A. E. Sparks.

Mr. C. B. Perigoe of Malton spent a few days with his sister, Mrs. Ab. Stewart, and Mr. Stewart.

Mrs. E. Semple is assisting at the home of the Humphrey brothers.

Mr. Albert Stewart, who had the misfortune to receive injuries when struck by motor vehicle on the highway, is improving although slowly.

Miss Gertrude Lever spent the past two weeks with Mrs. J. Sheardown at Richmond Hill. While there she and three friends held a bazaar in aid of Russian relief and the proceeds amounted to about seventy dollars.

HOW PICTURES ARE MADE

The majority of readers are not familiar with how a ptciure is prepared for insertion in a newspaper. We don't pretend to understand all the technical preparations of a "cut" as such a picture is known, but the following general explanation may be of interest.

When we receive a potograph or snapshot we intend to run in The Advance, we have to send it out-of-town to have a cut prepared. Daily papers and some of the weeklies, of course, have their own engraving plants where this work is done, but such is not the case with the average weekly newspaper.

The most common process is one which makes use of acids—the picture is rephotographed on a zinc plate, and acids burn the picture into the plate, forming a "cut" from which reproductions can be made on paper.

EUGENIA

We are pleased to report that Mr. Thos. McKee is continually improving.

Mr. and Mrs. Glen Pedlar of Niagara Falls were week end visitors with their parents, Mr. and Mrs. G. Magee and Mr. and Mrs. F. Pedlar.

Mrs. Mervin Davidson from near Feversham visited her friend, Miss Marge Park, the first of the week.

Mrs. Thos. Stewart has purchased the store and residence of the estate of the lae R. A. Park.

Pte. Dorland Campbell was home from Simcoe Basic Training Centre over the week end.

Mr. Reg. Fawcett of Galt spent a few days at his parental home.

Mr. and Mrs. Stan Menzies and son of the Power House spent the week end with her parents, Mr. and Mrs. Wm. Kaitting, Flesherton.

Discoveries only date back a few million years so the first coal strike likely is not among them.

TENDERS WANTED

Sealed tenders will be received by the undersigned up to and including Saturday, Nov. 27th, 1943, for the purpose of snow plowing the village streets by truck power. The lowest or any tender not necessarily accepted.

—C. J. Bellamy, Clerk.

Nomination & Election

Village of Flesherton

NOTICE is hereby given that a meeting of the Electors of the Village of Flesherton will be held at the Town Hall, Flesherton, on Friday. the 26th day of November, 1943, at the hour of 7.30 o'clock p.m., to nominate candidates for the offices of Reeve, Councillors, Public School Trustees and the Flesherton Cemetery Commission for 1944.

If more than the required number are nominated and qualify according to law, a Poll will be opened at the usual polling place on Monday, the 6th day of December, 1943, at Nine o'clock a.m.. and will remain open until Five o'clock p.m., for the election of said candidates.

Dated this 15th day of November, 1943.

—C. J. BELLAMY, Clerk.

B.C. Shipyard Worker Loses Life Savings

Ernest H. Elsdon, driller in shipyard, came off the night shift recently to find his room burglarized and all his savings—$2,750—stolen. "If I'd had the sense to put that cash in a bank, I wouldn't have lost the $2,750 to a burglar," he said.

"I'd been saving that money to buy a house and all I've got left after months of work is a battered strong box.I made the mistake, you see, of keeping that money by me, instead of putting it in the bank every pay day. Now I've got to start at the beginning again but I'm going to stay at my job as a driller until I've got the money to buy that house. No more foolish risks for me. From now on I'm letting the bank keep my cash safe. It's tough luck, when you're getting on in years, to lose the very thing you've been counting on, but what I want to do is to let other people profit by my loss. Don't take any chances — let the bank take care of your money and then you'll have it safe and sure for the things you want to buy when the war's over.

SEND IN YOUR RENEWAL.

NOTICE

To the Ratepayers of the Flesherton Public School: commencing Dec. 1st, 1943, the school hours will be from 9.30 a.m. to 4 p.m.

—Flesherton P. S. Board.

Winter Weather

Demands Warm and Comfortable Garments and it's Hill's for

LADIES' COATS

Naturally at Hill's you will find the largest assortment from which to choose, and just what you want to wear, so smart in appearance, too. Don't forget at Hill's, prices are extremely reasonable.

DRESSES

Special clearance of Crepe Dresses, sparkling fashions to flatter your figure. The sort of dresses you've wanted in plain and printed patterns, a good assortment of shades. Special **$1.98** up

GROCERIES

Purity Flour ..... $2.69 for 98 lb. bag
Cream of West .... $2.69 for 98 lb. bag
Royal Household .. $2.69 for 98 lb. bag
Keno ..... $2.39 for 98 lb. bag
Whole Wheat Flour ..... $2.00 bag
Pastry Flour ..... 75c for 24 lb. bag
Good Bread Flour .... 25c. for 7 lb. bag
Good Northern Spy Apples per hmer $1.75

FEED WHEAT — $32.00 ton in ton lots or more.
FEED FLOUR — $2.10 bag

DRESSED POULTRY WANTED

Bring your Dressed Poultry and Chickens to us.

MEN'S AND YOUTHS' OVERCOATS

In a great range of quality materials in which appearance and tailoring are the best Buy now while we have the range from which to choose.

CHILDREN'S SNOW SUITS

Now is the time to buy that warm cosy suit for the little one, made of good heavy wool material in several different shades, all moderately priced.

RUBBERS

It's Hill's for Rubber Footwear for every member of the family. Ladies', Misses' and Children's Rubber Goloshes in all sizes. Men's Leather Top Rubbers for heavy duty, oil tanned or split top and heavy rubber bottoms. Every size in the range. One lot, good quality Leather Tops, sizes 7, 8, 10, 11. Special, per pair **$3.95**

MISSES' SNOW BOOTS

Made of good quality white leather with sheep wool cuff on top, sizes 11 to 2½. Price **$2.45**

SKI CAPS

Big assortment of colors in different combinations and plaid colors, sizes 6¾ to 7½. Special **$1.00**

IT IS NOT TOO EARLY TO THINK OF CHRISTMAS. BUY NOW, AS LOTS OF THINGS CANNOT BE REPLACED.

OF IMPORTANCE TO FARMERS

Re Grain and Seed

If you have Seed or Grain of any kind to offer, we are Grey County's biggest buyer. It will pay you to submit your samples to us.

We are in the Market for PEAS, WHEAT, BARLEY and OATS; also SWEET CLOVER and TIMOTHY SEED.

We are also Licensed by the Government Seed Department to handle ALSIKE, RED CLOVER and ALFALFA; having the best equipped seed cleaning plants in this part of the country. It will be to your advantage to trade with us.

Commencing December 1st, this Store will be closed Wednesday Nights

F. T. Hill & Co.Limited

PHONE 7 MARKDALE, ONTARIO WE DELIVER

Small Ad. Column

WANTED — Driving shed. — Jim Harrison, phone 41r11, Flesherton.

FOR RENT — 6-Room house and half acre lot for rent in Maxwell. Apply to Mrs. Garnet Magee, Maxwell.

WANTED — Horses and cows at Station, R.R. 3, phone 41r3. for mink feed.—F. Eagles, Proton

WANTED — **Animals suitable for mink and fox feed.—Bert McIntosh Eugenia, phone Feversham 5r25**

FOR SALE — Melotte cream separator, sell cheap or exchange for pigs; also cast iron cook range.—F. N. Field, Ceylon. 25p2

FOR SALE — Cow 4 years old, due about Dec. 1; hub cap for 1938 Ford lost between Rock Mills and Flesherton.—Joyce Porteous, Rock Mills.

STRAYED — From premises, one-year-old Oxford ram with rope on neck; information thankfully received. — W. McNally, phone Dundalk 71r33. 23c3

FOR SALE — Lot 147, 3 S.W., Artemesia, containing 50 acres (less railroad); 8-room frame house with galvanized siding; frame barn. — Thos. Stewart, Eugenia. 25c3

FOR SALE — Hot Point electric range, new white enamel wood and coal range, Quebec heater, kitchen cabinet, studio couch, wardrobe, hall rack with mirror. — Mrs. Alex. McEachnie, Flesherton.

FOR SALE — 7-room brick house in Flesherton, large lot, garage, good well, must be sold to settle estate of the late Andrew Gilchrist. — Apply to John Stewart, Executor, Flesherton. 24p4

FOR SALE — In good condition, in Flesherton: 8-room house with garage and modern conveniences; also bungalow, 6 rooms and garage. Both places in good condition. Apply to A. Down, Chatsworth.

WANTED— Number of good young cattle.—Geo. E. Duncan, Dundalk.

FOR SALE—Sher'ock-Manning organ 6-octave. Apply to Advance office for particulars. 24c2

FOR SALE — About 50 Barred Rock year-old hens. — Melville Hogarth, Ceylon. 24c2

FOR SALE — Durham Shorthorn bull, 14 mos. old.—Neil McDonald, Eugenia. 23p2

HIDES — Again in the market for hides—beef, horse, sheep and calf skins.—Frank Eagles, R. R. 3, Proton Station, phone 41r3 Flesherton.

FOR SALE — House and two lots in village of Eugenia, barn and garage, hard and soft water.—Mrs. W. E. Morgan, Flesherton. 24p2

FOR SALE — Frame house in Flesherton, five rooms, woodshed, good cement cellar, stable, garden. Necessary to sell to wind up estate. Apply to T. J. Fisher, Flesherton.

SEED WANTED—Kindly send samples and state quantities. Highest market prices. Clover hulls, screenings and feed sweet clover for sale, also new & used cotton seed bags. —J. E. Muir, Ceylon, Ont., phone Flesherton 40r22. 23p3

BUSINESS CARDS

AUCTIONEER
WM. KAITTING
LICENSED AUCTIONEER
for the County of Grey
Farm and stock sales of all spec - ty. Terms: reasonable. Satisfaction guaranteed. Dates arranged at The Advance office or phone 4w.

DR. J. E. MILNE
Office — Durham St.
Office hours: afternoons 2 to 4.30.
Wednesday and Saturday evenings. 7.30 to 10 p.m.
No office hours on Sunday.