THE
Flesherton Advance
Published on Collingwood Street, Flesherton, Wednesday of each week. Circulation over 1,100. Price in Canada $2.00 per year, when paid in advance $1.50; in U. S. A. $2.50 per year, when paid in advance $2.00.
F. J. THURSTON, Editor

Los Angeles Trip

(By Miss Irene Martin)

This week's article will deal with several minor subjects, some of which may be of interest to you. First I shall tell of the entertainment world. Hollywood is not the glamor place we think it — but simply a very interesting suburb of Los Angeles. It is, of course, a city in itself with modern shops, buildings, studios, etc. The Bel-Air residential district near by does contain some beautiful homes, but not the pretentious abodes we imagine the movie stars to have. As for the movie stars, themselves, they are considered as very ordinary people there. One day while we were eating at a drive-in restaurant, where you are served in your car, we saw Randolph Scott being served similarly a few cars from us.

An interesting feature was the "Drive-in Theatre," where you sit in your car and watch a movie on the world's largest screen. An attendant places a loud speaker in each car and it seems peculiar to hear the voices so near and the pictures so distant. Here, I wish to mention visiting the brother of Mrs. Wm. Campbell of Toronto well known in Eugenia, whom she has not seen for many years. He, Mr. Jas. Smith, I found to be a most interesting gentleman, who knew so much about the film industry. He, nearing eighy, still plays minor parts and may be seen as an English coach man in the picture "White Cliffs of Dover," which will soon be shown.

At the "Florentine Gardens" I had the pleasure of hearing the famous Sophie Tucker sing. She has been in performances since 1910 and makes as much as $8,500.00 a week. Two young Marines, who had received the Order of the Purple Heart, were honored there that evening for their bravery at Guadacanal. At the "Thearte Mart" we attended a performance of "The Drunkard," which has been played for eleven years and each year becomes increasingly popular. This play had its initial curtain in 1843 in New York, under the management of P. T. Barnum of circus fame. It was then taken quite seriously and is now presented exactly as it was one hundred years ago. Many of the movie stars have attended it over and over again and Lily Pons said "One of the most enjoyable entertainments I have ever attended."

Other places of interest in Hollywood were Earl Carroll's, the Trocaders, Brown Derby and the Beachcomber's. The latter place is in South Sea Island style, the entrance being blanked by bamboo trees and sand bags. Inside, the ceiling is of woven grass, and lighted by green and blue lights with mess coverings, and on the tables tiny oil lamps with straw shades. Philippinos do the serving. Its uniqueness has made it quite renowned.

One day we went out by the famous Santa Anita race track, now occupied by the Army. In Griffith Park we went up a winding road to the Planetarium and from the height there, you get a marvellous view of all the cities and of the Pacific. In the Park, also, is an open air Greek Theatre and a bird sanctuary. At San Pedro is the harbor and Naval yards. It is a hub of activity there now. Near by is the basic training centre of Fort McArthur. All is not amusement, you know, and training for war is very much in the fore. Around Long Beach are hundreds of oil wells pumping through underground pipes to refineries or "tank farms" as they are nicknamed. At one place there is an oil well in the centre of the street; Ripley has written about it.

I had the pleasure of reminiscing with "little" Freddy Large and his charming wife one evening at the home of my brother. I was also entertained at luncheon one day by Mrs. Bruce, a sister f the late Mrs. R. Park.

Another place of interest was Olvera Street—the oldest street in Los Angeles, with its old Spanish and Mexican shops. Another not-to-be-forgotten sight was a military cemetery with its row on row of white crosses, a mile long and one-half a mile in width. Nearby, in beautiful grounds, was a large Veterans' Hospital.

It is impossible to tell you of everything, so next week I shall conclude with my return journey up the coast and across the Canadian West.

Funeral of Late D. Nichol

The funeral of the late David Nichol, Priceville, took place on Wednesday, Nov. 17th, with a short service at his late residence, followed by service in St. Andrew's Presbyterian Church, Priceville. A large crowd of sympathizing friends were in attendance despite bad roads and a wintry day. His pastor, Mr. Paul Rumball, preached a very comforting sermon, taking as his text "Precious in the sight of the Lord is the death of His saints,' taken from Psalm 116, and paid high tribute to the deceased, in his firm faith in God, and his faithful work for his church, in the choir for many years, also serving on the Board of Managers, and several years ago was ordained as an Elder. Mrs. Rumball beautifully rendered a solo, a great favorite of the deceased, "Jesus Lover of My Soul." During the service at the house, another Elder, Mr. Joseph McKee led in prayer, very feelingly.

The pallbearers were: Messrs. Jos. McKee, Angus Hooper, Wm. Hincks (Elders), Archie McKechnie, Wm. McKechnie and Jack Shortreed, his neighbors.

The flower bearers were: J. A. Nichol, J. A. MacCuaig, Elton MacLean, Donald Nichol, Kenneth Nichol, Howard Kennedy, Kenneth McKechnie. The many beautiful floral offerings testified to the esteem in which the deceased was held.

Friends were present from London, Buffalo, Toronto, Hanover, Durham and Mount Forest.

Interment was made in McNeil's Cemetery, Priceville.

J. Camack Dies at Kimberley

(By Kimberley Reporter)

Death again visited our community, taking one of our oldest and most respected members, in the person of Mr. John Camack, after only one day in bed. He was in his 93rd year.

In his younger years the late Mr. Camack was a faithful church attendant, but owing to some hardness of hearing, was unable to be there often. For a number of years he, with his family, resided in Kimberley, leaving his farm on the Valley Road, near Union.

He leaves to mourn his passing one son, Charles, of Anten Mills, two daughters, Mrs. P. McAllister of Wasaga and Miss Edith at home, who kindly cared for her father.

Mr. W. R. Buchanan conducted the service in the United Church Friday afternoon. The choir sang his favorite hymn "There's a Land That Is Fairer Than Day." Interment was made in Thornbury Cemetery.

The pallbearers were: Messrs. John Wickens, Fred Wickens, C. Press, Robt. Chard, Ed. Gorley and Wm. Grieve.

A. McFayden Dies At Ceylon

(By Ceylon Reporter)

One of Ceylon's most highly esteemed citizens passed away on Wednesday of last week at the home of his brother-in-law, Mr. W. M. Burnett. Mr. McFayden had not been in good health for some time, but had been confined to his bed for only two weeks.

Deceased was married to the former Mary Muir, who predeceased him in January, 1942. They celebrated their golden wedding anniversary four years ago. There were no children. Three brothers, John, Hugh and Neil, predeceased him, and only one sister, Mary Ann (Mrs. Wm. McLeod) of Portland, Oregon, survives.

The late Mr. McFayden was employed as a carpenter and harnessmaker in his earlier life, was a Liberal in politics and in religion a Presbyterian. He had a kindly and cheerful disposition, always ready to lend a helping hand and will be greatly missed in the community in which he lived.

Mr. Paul Rumball, Presbyterian minister of Priceville, had charge of the funeral service, which was held on Saturday afternoon, from the home of Mr. Burnett, and gave a very comforting message from an old favorite Psalm: "The Lord is My Shepherd." Two hymns were sung "What a Friend We Have in Jesus" and "Rock of Ages."

The beautiful flowers were silent tributes to the deceased and were carried by Messrs. Donnie and Neil McLean, George Bracken and Will Gibson.

The pallbearers were: Messrs. J. S. McDermid, Allie Muir, Frank Collinson, Stewart Muir, Joe Staubles and Percy Hunt. Interment was made in McNeil Cemetery, Priceville.

Friends from a distance who attended the funeral were: Mr. and Mrs. John Bracken and son, George, Mrs. Adam Murdock, all of Caledon East; Mr. Wm. McCauley, Iron Bridge, Ont.; Mrs. Neil McLean, Donnie McLean, Mrs. T. Matson, all of Toronto.

The sympathy of this community goes out to the bereaved sister, Mrs. McLeod.

PRICEVILLE

Friday evening a Red Cross euchre was held at the home of Mrs. McLachlan, when six tables were in play. Miss Nellie McLean held the highest score card for the ladies and Mr. Donald Black for the men.

Mr. and Mrs. Joe Dixon and family, Mr. and Mrs. Thos. Tucker of Durham, Mr. and Mrs. Roy Tucker and family were recent visitors at the home of Henry Tucker.

Congratulations to Mr. and Mrs. John McFarlane (nee Anna Mary McLean) on the arrival of a baby boy in Toronto.

Mr. and Mrs. Bill Hill and Mrs. Mason (nee Jean McLachlan) of Fergus were recent visitors with relatives here.

Sympathy is extended to the Carson, Tucker, Ferguson and Nichol families in their sad bereavements last week.

Mr. Neilburt McKenzie is building a summer kitchen for Mr. Archie McArthur, north line.

Wally the Incurable Bach says that a man should be fair and square, a girl fair and rounded.

The best way to lure a boy away from hoodlumism, says an expert in such matters, is to switch his interests. Grandpa used to think it helped a lot to do the same thing to the seat of his pants.

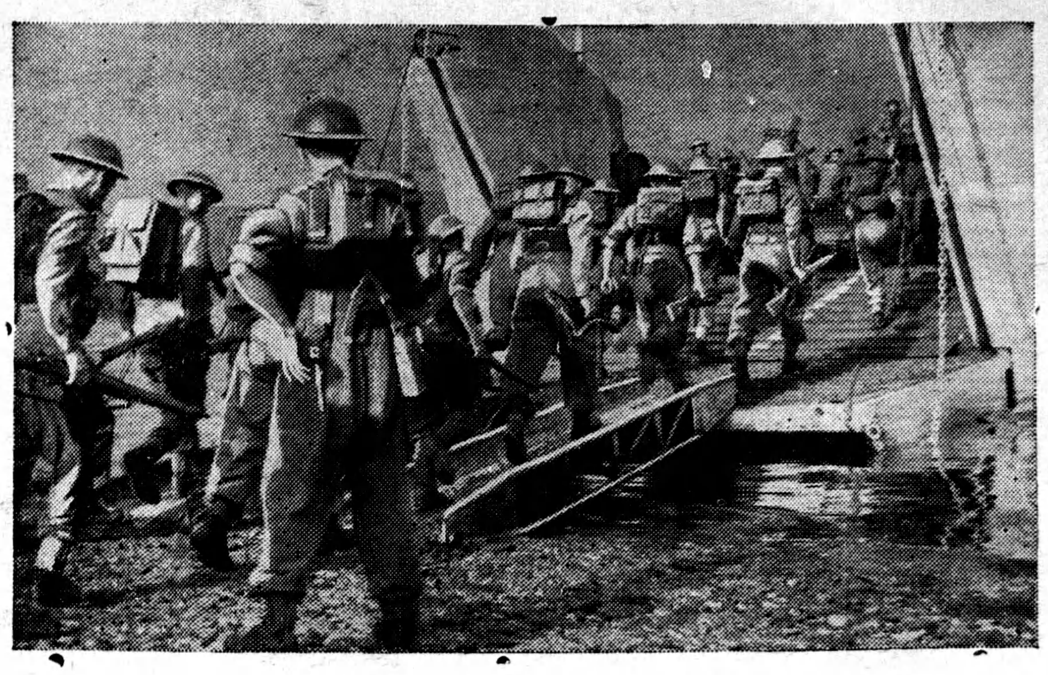

R.A.F. Servicing Commandos Get Sicilian Airfields Ready in Record Time

The R.A.F. Regiment, in conjunction with Naval Forces, recently carried out pre-invasion exercises at a training centre of Combined Operations Command. Landings were made from various types of assault craft by day and night. The attacks were resisted by Naval Commandos. Mustangs of Combined Operations Command assisted in the defence of the objective — an important airfield — which fell to the attacking force, after a prolonged battle.

Picture Shows: In full battle equipment, men of the R.A.F. Regiment board a landing craft at the beginning of an amphibious exercise at a training centre of Combined Operations Command.

THE LATE MRS. JACK CARSON

(By Priceville Reporter)

This community was shocked and saddened when the news came that Mrs. Jack Carson (nee Bernice Harbottle) had so suddenly passed away early Monday morning of last week in Markdale hospital. Bernice was of a bright and happy disposition and was held in the highest esteem by all who knew her.

She leaves to mourn, her parents, her husband and little son, Jimmie, 6 years old, and one brother, Arnold.

The funeral was held Wednesday afternoon from the Funeral Chapel at Markdale and was largely attended by friends and neighbors, who came to pay their last tribute of respect to one who was a favorite of all. Rev. Mr. Maxwell had charge of the service and gave a most comforting message. Interment was made in McNeil's Cemetery at Pricevile.

The pallbearers were: Messrs. Fred Boland, Chas. Boland, Lloyd Boland, Gordon Wyville, Earle Morrison and Stewart Carson.

The casket was covered with many beautiful floral tributes, which bore silent messages of love.

Among those who attended the funeral were: Mrs. Harry Pedlar, Mrs. J. A. Knox and Mrs. Donald Carson of Toronto, Stewart Carson of Pickering and Pte. Donald Carson, R.C.A.M.C., Petawawa.

The sympathy of the whole community is extended to all in their time of sorrow.

—Does this paper mean anything to you? We ask for your renewal

Premier Drew says an essential feature of a good education is 'the clear expression of thoughts in words." It's something difficult, of course—after sitting on a tack, for example.

War calls must come first . . .

which means that we should reduce our non-essential use of the telephone to the minimum. Present facilities cannot be increased; your co-operation is needed if war calls are to go through promptly. ¶ Please remember that the wasteful use of telephone time can hold up war business — and that every second you save *counts*.

On Active Service — THE BELL TELEPHONE COMPANY OF CANADA — *Giving Wings to Words*

POULTRY WANTED

We will pay the following prices for Live and Dressed Poultry delivered to our Creamery.

	HENS		CHICKENS	
	Alive 'A' Grade	Dressed 'A' Grade	Alive 'A' Grade	Dressed Milk Fed 'A' Grade
Over 5 lbs.	20c	25c	25c	31c
" 4½ lbs.	29c	23c	23c	29c
" 4 lbs.	17c	22c	21c	28c
3 to 4 lbs.	15c	20c	19c	26c
Under 3 lbs.	13c	18c	17c	26c

DRESSED DUCKS — "A" Grade: } **To be**
DRESSED GEESE — "A" Grade: } **Quoted**

When delivering your Poultry, bring your can of cream along and it will be tested for you in a short time.

Flesherton Creamery & Produce Limited

Phone 66 **Angus Avis, Manager**

A MEETING

will be held for the purpose of

PROCURING HELP

for the

Lumbering and Packing House Industries

During the winter months

These meetings will be attended by Representatives of the Ontario Farm Service Force, Lumbering and Meat Packing Industries, National Selective Service

GOOD WAGES

and Terms of Work are Offered

It is also a national duty to perform such work.

Meetings will be held at

MARKDALE — Ont. Agricultural Office, Thursday, Nov. 25, at 8.30 p.m.
FLESHERTON — Fraternal Hall, Thursday, November 25th, at 4.30 p.m.

Approved: A. J. Kreutzweiser, National Selective Service Officer