The Flesherton Advance.

VOL. 63; NO 21 | FLESHERTON. ONT., WEDNESDAY, October 20, 1943 | W. H. Thurston & Son, Publishers

One of the biggest kicks a card player gets out of his game comes under the table.

Processors say they use everything in the hog except the squeal. Possibly that is left for the consumers.

SPECIAL SUBJECTS

"Praise the Lord and Pass the Ammunition—?" will be Mr. Frank B. Key's special subject in the Baptist Churches in Flesherton and Rock Mills Sunday. This subject will be in keeping with the launching of the Fifth Victory Loan campaign.

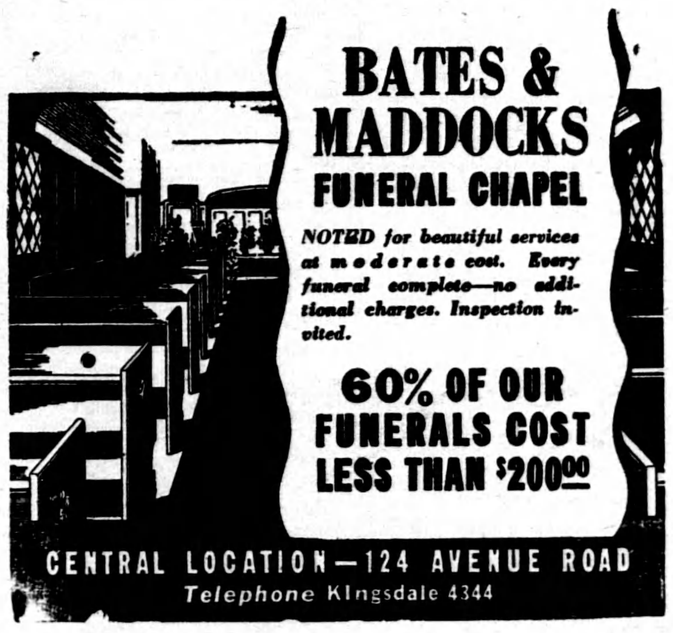

BATES & MADDOCKS
FUNERAL CHAPEL

NOTED for beautiful services at moderate cost. Every funeral complete—no additional charges. Inspection invited.

60% OF OUR FUNERALS COST LESS THAN $200.00

CENTRAL LOCATION—124 AVENUE ROAD
Telephone Kingsdale 4344

FARMERS AND FARM WORKERS

If Your Farm Work has Slackened for the Winter, You Are Needed Elsewhere in Essential Employment

Highly essential work—very important in Canada's war effort and for the welfare of the Nation—is threatened with shortages of workers. One of the few sources of men available for other high priority jobs is those men on the farm who will not be needed at home during the Fall and Winter. Heavy needs must be met in many lines—producing fuel wood and other necessary forest products; in base metal mines, in food processing, in railway track maintenance. If you live on a farm and are not needed at home during the Fall and Winter, you are urged to answer this national appeal.

Farmers engaged in essential work during the off season will be allowed to return home when needed. *Also, those on postponement under Mobilization Regulations will continue on postponement while in approved essential work during the slack on the farm.*

Please answer this vital call NOW.

For full information please apply to one of the following:

The nearest EMPLOYMENT AND SELECTIVE SERVICE OFFICE *or*

The nearest PROVINCIAL AGRICULTURAL REPRESENTATIVE *or*

YOUR LOCAL FARM PRODUCTION COMMITTEE

NATIONAL SELECTIVE SERVICE

DEPARTMENT OF LABOUR

HUMPHREY MITCHELL, *Minister of Labour* | A. MACNAMARA, *Director, National Selective Service*

MO-A1

Clinic On November 3

Flesherton's second blood donor clinic will be held in Fraternity Hall, on Wednesday, Nov. 3rd, and will follow along the lines laid down in the first clinic some weeks ago. The need for a larger blood bank is now greater than ever, due to the fact that Canadian soldiers are in the thick of the fighting in Italy. The blood you donate will save the life of some soldier, so plan to again attend the clinic on November 3rd.

The first clinic was confined almost entirely to men, but some ladies were among the donors. This time all women are being given a chance to donate, but first they must go to their family doctor and have a blood test made, otherwise they cannot be accepted, so be sure and have the test made. It is hoped that all the men who donated at the first clinic will be back again. If so, you will make the work of the committees easier if you will notify Mr. W. E. Betts, president of the Flesherton-Artemesia Branch of the Red Cross, or Mrs. F. Keys, secretary.

The first blood donors' clinic was well represented by residents of Osprey township, besides a large number from Eugenia, Rock Mills and Ceylon areas. The Red Cross expect that you will be back again to back up the boys at the front.

SISTERS TOGETHER FIRST TIME IN FORTY-FOUR YEARS

This week there is a reunion being held in Flesherton that is quite unique. Mrs. Robert Alexander is having four of her sisters visit her at one time, the first they have been together in forty-four years. The sisters of Mrs. Alexander are: Mrs. Clara E. Lang of Dauphin, Man., Mrs. Edna Lang of Rosetown, Sask., Mrs. F. G. Eibach of Detroit and Mrs. F. G. Caushier of Hagerstown, Maryland. Another sister, Mrs. Buzzard, of Spokane, Wash., is unable to be present owing to ill health.

CEYLON ANNIVERSARY SERVICES HELD SUNDAY

(By Ceylon Reporter)

Anniversary services were conducted in Ceylon United Church last Sunday afternoon, the speakers being Dr. Ridout and Rev. Aldrich, Toronto, and for the evening Rev. Chas. D. Cox, the pastor. Splendid sermons were given at both services. Special music was rendered by the choir with Mrs. P. Hunt as organist. A solo was rendered by Mrs. Cox with Mrs. Harrison of Priceville accompanying, and a duet by Mrs. Cox and Mrs. Harrison was also well rendered. Despite weather conditions those who were present for the evening service found it very interesting. Special music was given by the choir, assisted by the male quartette composed of Thos. Weir, E. Fowler, Art Richardson and Ed. Heard, accompanied by Mrs. Weir as organist for the quartette, was enjoyed. The church was decorated with fall flowers and house plants, and the efforts of those who so willingly gave their assistance to make this anniversary one of the best. We were glad to have so many Priceville folk present at both the services.

DIED

PARKER — In Markdale on Saturday, October 16th, 1943, Ellen Moore, beloved wife of the late W. C. Parker, in her 82nd year.

The funeral took place on Tuesday, Oct. 19th, with service at the home of her daughter, Mrs. Willard Hill, Markdale, with service at 2.00 p.m. Interment was made in Flesherton Cemetery.

FISHER — At the home of his daughter, Mrs. Chas. Best, Victoria Corners, on Monday, October 18, 1943, Robert H. Fisher, in his 82nd year.

The funeral is taking place this Wednesday afternoon, with service at the home of his daughter at 2.30 p.m., interment taking place in the Flesherton Cemetery.

Friends are folks who don't take you seriously at times when you shouldn't be taken seriously.

Penicillin is a new and amazing edstroyer of bacteria. How about dropping some of it on Berlin?

5th Victory Loan Off to Good Start

The people of Flesherton, Osprey and Artemesia are bound that their high record of other Victory Loans will again be upheld and Tuesday evening were well along in reaching their objectives. Tuesday evening Flesherton was in second place in the campaign, with Euphrasia South leading by a small margin. It is expected that Flesherton will be in first place this Wednesday night.

The returns sent in Wednesday morning included the following amounts: Flesherton village $19,150.00, Osprey Township $19,100.00 and Artemesia Township $5,250.00. There is, however, a long way yet to go before the quota is exceeded, so it will be up to everyone of us to loan to our fullest extent. Consult the canvasser who calls upon you and talk the matter over with him.

C. E. McTavish Takes New Postion In Toronto

After 27 y ars of service with General Motors of Canada at Oshawa, Mr. Charles E. McTavish has resigned and has accepted a position with the Perfect Circle Company at Toronto as General Manager. Last week he was given complimentary dinners and gifts were presented to him in commemoration of his years of service and tokens of regard. Col. R. S. McLaughlin, president of General Motors of Canada, Ltd., expressed his regret at his resignation, and that his removal from Oshawa was a distinct loss to the city, but he would carry with him the best wishes of his colleagues in Oshawa.

To judge the extent of his service we might quote from the Oshawa Times-Gazette: "In Oshawa Mr. McTavish attended St. Andrew's United Church and served on the finance committee. He is a member of Cedar Lodge, A.F.&A.M., Scottish Rite Masons, and has been President, Oshawa Lacrosse Club; Vice-President of Oshawa Hockey Club; Director of the Chamber of Commerce; Past President Oshawa Rotary Club; served on the Board of Education; member of Oshawa Public Utilities Commission; Director of Ontario Commercial Travellers' Association; Past President of Flesherton Old Boys' and Girls' Association; Director of Oshawa Curling Club, and Past President of the Oshawa Baseball Club."

His many friends in Flesherton, his home town, wish Charlie the best of success in his new work.

PROTON STATION CHURCH TO HEAR DR. LUCY BRYCE

Next Sunday at 3 p.m. at the Proton Station United Church, Dr. Lucy Robinson Bryce, M.A., Ph.D., India, is to be the speaker. The Proton church should be filled to capacity to hear Dr. Bryce. She is regarded as one of the most outstanding speakers of the United Church of Canada.

Future Events

DANCE IN MAXWELL

Dance in Maxwell Hall Wednesday, Oct. 27th, sponsored by Fourth Line Red Cross; good music. Admission: 35c and 20c. Lunch provided.

DANCE IN FLESHERTON

Dance in Fraternity Hall, Flesherton, on Friday, Oct. 26th, to the music of Murray Simmons' orchestra. Admission: 35c.

DANCE IN MARKDALE

Dance in Markdale arena hall on Friday, Oct. 22nd; music by Rubin Kirk and his 5-piece orchestra. Admission: 35c. Dancing at 9.30.

EUGENIA RED CROSS DANCE

Eugenia Red Cross unit will hold a dance in the Orange Hall, Eugenia, Friday evening, Oct. 22nd, in aid of Soldiers' Tobacco Fund; music the Pedlar orchestra. Admisson: 50c, 10c. Lunch free.

AUCTION SALE

Mr. H. B. McLean will hold an auction sale of farm stock, implements, etc., at Priceville, on Saturday, Oct. 30th.— Geo. E. Duncan, Auctioneer.

GRAND MATRON O.E.S. VISITS GREY CHAPTER

Worthy Grand Matron Sister Violet Day, Toronto, Grand Marshall Sister Betty McInnis, Timmins, and Sister Jennie Little, D.D.G.M., Owen Sound, and Sister Therese Magee, Past D.D. G.M., Wiarton, were present on Wednesday evening of last week at a special meeting of Grey Chapter No. 170, O.E.S. Also present were W.M. Sister Lena Owen of Owen Sound and twelve Past Matrons and one Past Matron. The election of officers was held and resulted as follows:

W. Matron—Sister Eva Fisher.
W. Patron—Bro. J. Colgan.
A. Matron—Sister Beatrice Gordon.
A. Patron—Bro. A. Sinclair.
Secretary—Sister E. Dargavel.
Treasurer—Sister Mary Phillips.
Cond.—Sister Dorothy Sawyer.
Assoc. Cond.—Sister Vesta Colgan.
Trustees—Sisters Eva Fisher, Mary Bellamy and Bro. J. Colgan.
Auditors—Sisters Mae Fisher, D. Morgan and M. Bellamy.

A banquet followed the meeting and speaches were given by some of the visitors.

Horticultural Mass Meeting November 5

John F. Clark, provincial lecturer in horticulture, T. Stewart Cooper of Markdale and F. H. Clarkson of Toronto will address a public meeting in the Fraternal Hall, Flesherton, on Friday evening, Nov. 5th, at 8.15 p.m. You are asked to reserve this date and attend this meeting, if you are anxious to **"Beautify Flesherton."** Watch for next week's announcement in this paper.

DR. LUCY BRYCE COMING TO FLESHERTON SUNDAY

On Sunday next, Oct. 24th, 11 a.m., the Woman's Missionary Society is to observe the fiftieth anniversary of the founding of their Society, by a special service in St. John's United Church. Members of the Society will have charge of the service. A special choir will lead the singing and supply special music. There is to be a presentation One of the most outstanding speakers of the whole United Church has been secured as special messenger for the occasion, in the person of Mrs. Ley Robinson Bryce, M.A., Ph.D., India. A packed church should greet Dr. Bryce as she enters the pulpit.

The W.M.S. is holding a reception for Dr. Bryce at the Parsonage Saturday, Oct. 23rd, from 3 to 5 p.m., to which all ladies are invited.

Never judge an Irishman by what he says but by what he does.

A man with a huge stomach can't go on a bend, but nevertheless he can go on a bender.

RATION NEWS

The presentatives on the Local Ration Board at Markdale and Dundalk, as well as the secretary at Flesherton, now have the following forms: Application forms for coupons for extra help on farms; applications for ration books for infants; applications for ration books by persons who have not had a ration book, such as a discharged member of the Armed Forces or a person not previously resident in Canada; applications for replacement of lost ration books; application forms to secure permission to purchase ammunition.

When filling in the Transient Labor forms, be sure to include your name and address; also distinctly state the number of men and number of days for each occupation.

All canning sugar coupons are now valid and will remain valid until declared otherwise. Sugar coupons 1 to 18 are valid.

Tea and coffee coupons 1 to 19 are valid.

Preserves coupons D1, D2, D3, D4 and D5 are valid.

Butter coupons 28 to 33 are valid Nos. 34 and 35 become valid on Oct. 28th. Nos. 28 to 33 will expire on October 31st.

Meat coupons Nos. 17 to 22 are valid. Nos. 17 to 21 will expire Oct. 31.

CAPACITY CONGREGATIONS DESPITE HEAVY SNOW STORM

Despite an all-day snow storm, capacity congregations attended the anniversary services, morning and evening, at Rock Mills Baptist church on Sunday. Extra chairs had to be placed in aisles and vestibule to accommodate the crowd. Mrs. F. B. Keys was the morning speaker and Rev. Elmore H. Young of Hanover delivered the evening sermon. Special music was provided by Mrs. Wm. Meredith and Mrs. W. Akitt, also the Hanover male quartette.

We hope winter will take a tip from summer—arrive late and depart early.

MOVING

Picture Show

IN THE TOWN HALL

FLESHERTON

Monday, Oct. 25th

at 8.30 p.m.

"WAKE ISLAND"
Starring
William Benedict Walter Able

"The MAN'S ANGEL"

Adults 35c. Children 20c

Proclamation

"SPEED THE VICTORY" is the watchword of the Fifth Victory Loan which is now being launched, the campaign in connection with same lasting until Saturday, November 6th, 1943

The next two Sundays all citizens of this County are asked to attend their respective places of worship.

Citizens are also requested to join in the prayer of thanksgiving and petitions for the Victory of our Armed Forces and the success of the Fifth Victory Loan.

During the progress of the campaign, citizens are asked to decorate the outside of their homes with flags and the merchants and Post Offices are requested to lo likewise.

EARL V. RADBOURNE,
Warden, County of Grey.

Dated at Owen Sound, this 18th day of October, 1943.