PASTORAL OF PEACE IN SICILY

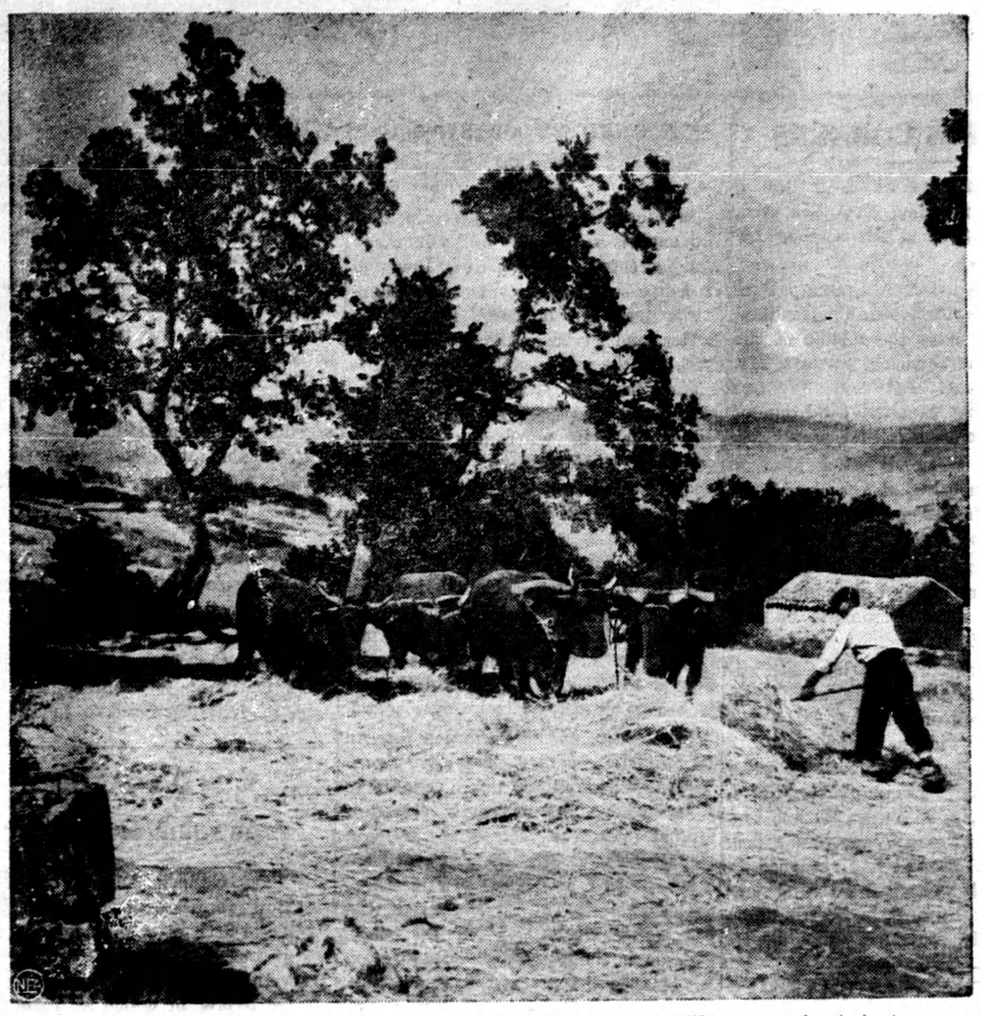

Peace has come to Sicily. The peasants have come down out of the hills to repair their homes and till their fields with nothing to fear except an occasional Axis air raid and with the confidence that they are once again free peoples. In this peaceful setting a Sicilian farmer threshes wheat in the manner of his forefathers, pitching it in the pat hof a huge stone pulled over the grain by the team of oxen.

Modern Etiquette

By Roberta Lee

1. Is it all right for the bridegroom to give his bride something for the moh aehsi for the home as his wedding gift?

2. Is it obligatory for a guest at a christening to bring a gift for the baby?

3. Is the dessert at meals considered a separate course?

4. Should a woman refer to her husband as "Mr. Jones" when talking with an acquaintance?

5. In what way can one acquire the art of listening to another person's talking?

6. Should the fork or the spoon be used for eating peas?

Answers

1. No; even if he cannot afford to spend much, it must be something for her own personal adornment. 2. It is not obligatory, but is customary. 3. Yes. 4. It would be better to say "my husband" even when talking with a stranger. "Mr. Jones" can be reserved for the servants and employees. 5. The only way is to train one's self to concentrate closely on what the other person is saying. 6. The fork should be used.

THE WORLD AT ITS WORST — By GLUYAS WILLIAMS

Deadly Bug

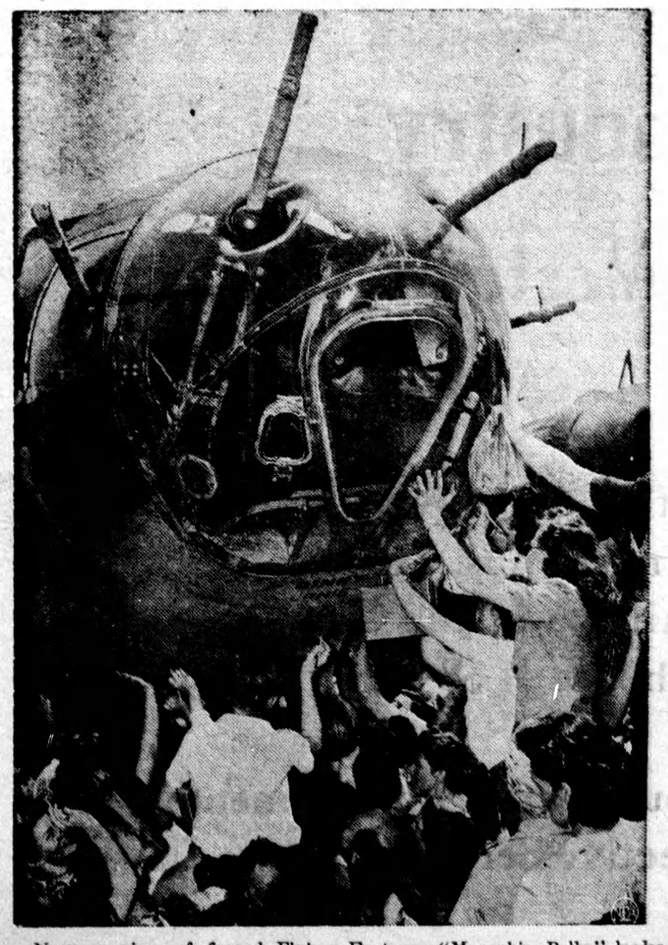

Nose-on view of famed Flying Fortress "Memphis Belle" looks like a many-horned bug. Workers at Long Beach, Calif., aircraft plant are clustered around the gun turret to autograph the bomber.

Triple Launching First In Canada

Three 10,000-ton freighters, christened Fort Moose, Fort Covington and Fort Romaine, slipped down the greased runways at the United Shipyards, Montreal, in the first triple launching in Canada.

The Fort Romaine, last of the three to hit the water, set a record. It was sent on its way 38 days after the keel-laying, beating by eight days the previous Canadian record established recently at Vancouver.

BACKACHE?
Look out for Trouble With Your KIDNEYS

If your back aches or if you have disturbed sleep, burning or smarting, look out for trouble. This condition is a sure sign that your kidneys are not fully ridding your blood of poisonous acids and wastes. When the kidneys slow up, wastes collect. Backache, dizzy spells, puffy eyes and rheumatic pains may follow.

Your kidneys need help—and there is a time-tried, proven way to help them known as GOLD MEDAL Haarlem Oil Capsules. These Capsules contain carefully measured quantities of that widely known diuretic called Dutch Drops. You will find their action fast and effective.

Be sure you get GOLD MEDAL Haarlem Oil Capsules, the genuine and original Dutch Drops—packed in Canada. Get a 40c package from your druggist. 3

BOILS

Poultices of Mecca relieve pain, bring out cores, heals quickly, no scar. 25c, 35c, 50c, $1.00.

"MECCA" OINTMENT

RECTAL SORENESS AND PILE TORTURE
QUICKLY RELIEVED

If you are troubled with itching piles or rectal soreness, do not delay treatment and run the risk of letting this condition become chronic. Any itching or soreness or painful passage of stool is nature's warning and proper treatment should be secured at once.

For this purpose get a package of Hem-Roid from any druggist and use as directed. This formula which is used internally is a small, easy to take tablet, will quickly relieve the itching and soreness and aid in healing the sore tender spots. Hem-Roid is pleasant to use, is highly recommended and it seems the height of folly for any one to risk a painful and chronic pile condition when such a fine remedy may be had at such a small cost.

If you try Hem-Roid and are not entirely pleased with the results, your druggist will gladly return your money.

"MIDDLE-AGE" WOMEN (38-52 yrs. old)
HEED THIS ADVICE!!

If you're cross, restless, NERVOUS—suffer hot flashes, dizziness—caused by this period in a woman's life—try Lydia E. Pinkham's Vegetable Compound. Made *especially for women*. Hundreds of thousands remarkably helped. Follow label directions. Made in Canada.

Have You Heard?

As the man rushed frantically down the country lane, he came across a farm lad.

"Quick!" he panted. "A man-eating tiger has escaped from the circus!"

"Ee," said the countryman placidly, "which way be it going?"

"You don't think I'm chasing it, do you?" exploded the runner with a gasp.

—o—

Stranger: "Can you give me a job, mate?"

Foreman: "A job is it? Wal, I've got a man here today that ain't come, an' if he don't turn up to-morrow, Oi'll send him away an' take you on."

—o—

New Missionary: "Did you know Mr. Browns?"

Cannibal King: "Oh, yes! He was the pride of our island."

New Missionary: "Why did he leave such a nice island?"

Cannibal King: "He didn't, sir. You see, times got so hard that we had to swallow our pride."

—o—

Barber—Shall I give you a shampoo, madam?

Mrs. Newlyrich—I should say not. I can afford the best. Give me a genuine Poo or nothing at all.

—o—

In court the other day a defendant appeared without an attorney:

Judge—Would you like a lawyer to defend you?

Defendant—I don't think so. But if you can find me a couple of good witnesses I'd sure appreciate it.

—o—

Then there was the girl who, on being asked what was her ambition, said she wanted to be an air raid siren.

Juice from the waste from citrus canning could be used to make 2,100,000 gallons of 95 proof alcohol a year.

Picobac

IT *DOES* TASTE GOOD IN A PIPE!

GROWN IN SUNNY, SOUTHERN ONTARIO

The Last Shot

Wars sometimes peter out in a very prosaic manner. It was so with the Franco-German war of 1870-1. One evening at supper Bismarck announced to his friends, "At twelve o'clock tonight our troops and the French will exchange their last shots, and I have agreed that the latter shall fire the last one."

Shortly before midnight the Chancellor and his guests went outside their hotel at Versailles and waited. Presently they heard a shot from the Germans, followed after a brief interval by the French reply. As the echo of the second shot died away the tower clock struck twelve and the Franco-German war was over.

Germans Flying U. S. Fortresses

German airmen are flying captured American Flying Fortresses alongside our formations over France and Germany but thus far have made no attempt to interfere with our operations, it was disclosed in Britain recently.

What the enemy's plan is has not emerged—perhaps he hopes to sneak one or more ships into the raiding squadrons and open the guns against all those about. The American system of identifying Fortresses among one another is being changed at irregular intervals, however, and the formations fly so closely together that there is little opportunity for a successful effort to sneak into them.

So far the German-flown captives have been kept a good distance away.

The .50-calibre ammunition of the type used by the Fortresses is not manufactured in Germany. If the enemy attempted to change the guns and mounts in the captured ships it would be a costly and doubtful business.

Slight Preference

Inscription on the centre of three tombstones in a family plot near Niagara Falls, Ontario:

"Here I lie between two of the best women in the world, my wives. But I have requested my relatives to tip me a little toward Lillie."

WE REPAIR ALL MAKES OF
MAGNETOS
And Supply New Super-Spark FAIRBANKS-MORSE MAGNETOS
For all types of Tractors and Engines
Distributor for Ontario:
AUTO ELECTRIC SERVICE Co. Limited
1009-1027 Bay St. Toronto, 5.
Briggs & Stratton Gas Engines Parts and Service

CLASSIFIED ADVERTISEMENTS

AGENTS WANTED

EARN EXTRA CASH

MAKE MORE MONEY EASILY. Just show our beautiful Canadian made Christmas Cards to your friends in spare time. They sell on sight. Many assortments. Beautiful free Album showing personal cards 18 for $1.00 and up. Sample book showing Military and Naval Christmas Cards. Liberal commission. Write to-day for unusual sample offer. The G. A. Montgomery Company, 64R, Wellington West, Toronto.

AUTOMOBILES—USED

USED CARS WITH GOOD TIRES. See us first. Mount Pleasant Motors Limited. Used Car Lot at 2040 Yonge Street; Head Office, 632 Mount Pleasant Road, Toronto. Telephone HY. 2181.

BARRELS FOR SALE

APPLE BARRELS, USED, IN GOOD condition, 30c each F.O.B. S. Barber & Sons, 4000 Dundas Street West, Toronto.

BABY CHICKS

BOOK NOW FOR OCTOBER AND November chicks. The Government says "It is necessary all laying houses should be filled to capacity this year." Bray Fall Bulletin is ready. Have you your copy? Bray Hatchery, 130 John N., Hamilton, Ont.

BULBS

LARGE BULBS FOR FALL PLANTing. Rainbow Collection Tulips 2 doz. $1.10. Mixed Daffodil Bulbs 2 doz. $1.10. Delivered. Kuyper's Bulbs, Hatzic, B.C. We grow the best only.

DOMESTIC HELP WANTED

COOK GENERAL TO WORK IN Oshawa—good wages and living conditions. Apply Box 62, 73 Adelaide St. W., Toronto.

DYEING & CLEANING

HAVE YOU ANYTHING NEEDS dyeing or cleaning? Write to us for information. We are glad to answer your questions. Department H, Parker's Dye Works Limited, 791 Yonge Street, Toronto.

ELECTRICAL EQUIPMENT

REBUILT ELECTRIC MOTORS and equipment. Repairs, rewinds, and parts. Complete stock. Allen Electric Company, 2326 Dufferin Street, Toronto.

FARMS FOR SALE

100 ACRES — GOOD BUILDINGS, borders, Highway 16, near Kemptville. Apply Hugh E. Graham, 138 Nepean, Ottawa.

44 ACRES—FRAME BUILDINGS, running water, 5 min. post office, church, school. G. Ross Ferguson, Kemptville.

PRINCE EDWARD COUNTY waterfront farm situated on Bay of Quinte, 80 acres choice farm land, 15 acres bush, 48 acres pasture, close to two canning factories; extra good buildings; nine-room house with furnace and bath; basement barn; drive house; hog pen; hen house; good tenant house; hydro in house and barn; good water supply, 2 springs and 3 wells; Taxes under $100. Price $6500, part cash. Good fishing and boating. Clarence Mallory, Real Estate, Bloomfield.

100 ACRES, BETWEEN HIGHWAYS 98 and 2, Gracey sideroad, Melotte cream separator, like new; Dapple grey team, 4, 5, 3400 lbs. Edward Morris, R.R. 4, Tilbury.

RABBITS FOR SALE

STOCK REDUCTION SALE. PEDIgreed White Angoras, Giant Chinchillas. Reduced Price List. Rev. E. M. Loney, Burgessville, Ontario.

CLASSIFIED ADVERTISEMENTS

64-ACRE FARM

20 MILES FROM LINDSAY

In Ontario County. Good eight-roomed brick house, good barn with new steel roof, pig pen, implement shed, up-to-date hen house. Two wells, running creek. Convenient to school and church. 2½ miles west of Woodville. Earl Fisher, Woodville, Ont.

FOR SALE

ARCTIC BLUE FOXES, SILVER Foxes, Mink, New Fencings, Supplies. Dands, Swift Current, Saskatchewan.

FOOT BALM

BAUMEEKA FOOT BALM destroys offensive odor instantly. 45c bottle. Ottawa agent, Denman Drug Store, Ottawa.

HAIR GOODS

WIGS, TOUPES, TRANSFORMations, Switches, Curls and all types of finest quality Hair Goods. Write for illustrated catalogue. Toronto Human Hair Supply Co., 528 Bathurst Street, Toronto.

HELP WANTED

WANTED: EXPERIENCED FARM hand must be capable with dairy cattle. Excellent home and good wages to right man. Apply Beneteau Bros., Amherstburg, R.R. 3, Ontario.

EXPERIENCED FARM HAND FOR dairy farm near Toronto, year round job, wages $60. G. Greene, Agincourt.

HAIRDRESSING SCHOOL

LEARN HAIRDRESSING THE Robertson method. Information on request regarding classes. Robertson's Hairdressing Academy, 137 Avenue Road, Toronto.

HOTEL FOR SALE

HOTEL, WESTERN ONTARIO, EXcellent location, steady income, completely remodelled, furnished and equipped, ladies' beverage room, low price and terms, must sell at once. 148 Kingsway Ave., Winnipeg.

LEARN SHORTHAND

SHORTHAND WRITERS ALWAYS in demand.

LEARN GREGG

FANNING MILL

FANNING MILL (Kline) PROVED best seed grader. Screening repairs. Kline Manufacturing, 420 Willard Ave., Toronto.

PATENTS

FETHERSTONHAUGH & COMPANY Patent Solicitors. Established 1890; 14 King West, Toronto. Booklet of Information on request.

MEDICAL

IT'S PROVEN—EVERY SUFFERER of Rheumatic Pains or Neuritis should try Dixon's Remedy. Sold only Munro's Drug Store, 335 Elgin, Ottawa. Postpaid $1.00.

PHOTOGRAPHY

DON'T TRUDGE THROUGH
The Heat, Rain, or Hail
HAVE YOUR SNAPS
Delivered by Mail
Any 6 or 8 exposure film perfectly developed and printed for only 25c. Supreme quality and fast service guaranteed.
IMPERIAL PHOTO SERVICE
Station J Toronto

SHEEP

PURE BRED SUFFOLK RAMS OF Stetchworth and Ashbocking foundation. Carl E. Devitt, Locust Hill, Ont.

CLASSIFIED ADVERTISEMENTS

PHOTOGRAPHY

"ALWAYS SEND MY ROLLS TO STAR SNAPSHOT SERVICE . . ."

That's what a customer at Outremont, Que., writes. He adds: "Some of my friends asked me where I sent my pictures to be developed and printed. I told them, 'send your rolls to **Star Snapshot Service,**' and they did. They, too, are now regular customers of **Star Snapshot Service.**"

Any Size Roll—6 or 8 Exposures, **DEVELOPED AND PRINTED 25c**

Boys and girls on active service enjoy letters so much more when "snaps" are enclosed.

Mail your next roll to **Star Snapshot Service** for a trial order. You will get quality prints, with finer detail—at lowest cost. And you will get the most prompt mail service obtainable in keeping with quality work. **Star Snapshot Service** operates Canada's biggest and best equipped photo finishing studio.

3 MOUNTED ENLARGEMENTS 25c
Size 4 x 6" in Beautiful Easel Mounts.

You can have enlargements coloured by hand for a small additional charge.

STAR SNAPSHOT SERVICE
Box 129, Postal Terminal A, Toronto

Print your name and address plainly on all orders.

MODERNE SNAPSHOTS

YOUR FILMS RECEIVE CAREFUL attention. Our up-to-the-minute equipment enables us to give you the best possible print from each negative. Fifteen years of making satisfied customers has taught us there is no substitute for good, careful work. Any roll developed, or 8 reprints, 25c. Large size prints 30c. Three enlargements in folders 25c. Your films are safe with us. Moderne Snapshots, Box 340, Hamilton, Ont.

SACKS

ATTENTION FARMERS: WE CAN supply you with real good potato sacks, onion sacks, grain sacks, etc. We also pay highest cash prices for any feed sacks, fertilizer sacks, mash sacks, you have for sale. Write immediately. London Bag Co., London, Ont.

RHEUMATIC PAINS

SATISFY YOURSELF — EVERY sufferer of Rheumatic Pains or Neuritis should try Dixon's Remedy. Sold only Munro's Drug Store, 335 Elgin, Ottawa. Postpaid $1.00.

STAMPS

CASH FOR STAMPS AND ACCUMulations old documents from attic and shed. Send samples, don't remove stamps from envelopes. Fred Jarrett, 30 Bloor West, Toronto

SOUTHDOWNS

FOR SALE, SOUTHDOWN RAMS, Ewes. C. L. Coleman, 16 Main St. S., Weston.

TAPEWORM

STOMACH AND THREAD WORMS often are the cause of ill-health in humans all ages. No one immune! Why not find out if this is your trouble? Interesting particulars—Free! Write Mulveney's Remedies, Specialists, Toronto 3, Ont.

TEACHERS WANTED

A QUALIFIED TEACHER WANTed for S.S No. 8, Dalhousie; duties to commence Sept. 1st. Apply, stating salary wanted, to John Gemmill, Snow Road, Ont.

McKERROW — TEACHER FOR Public School No. 2, Baldwin. Apply, stating qualifications, experience and salary expected, to William E. Land, Sec.-Treas., McKerrow, Ont.