UBIQUITOUS ARMY JEEP HAS NEW FIRE-FIGHTER ROLE

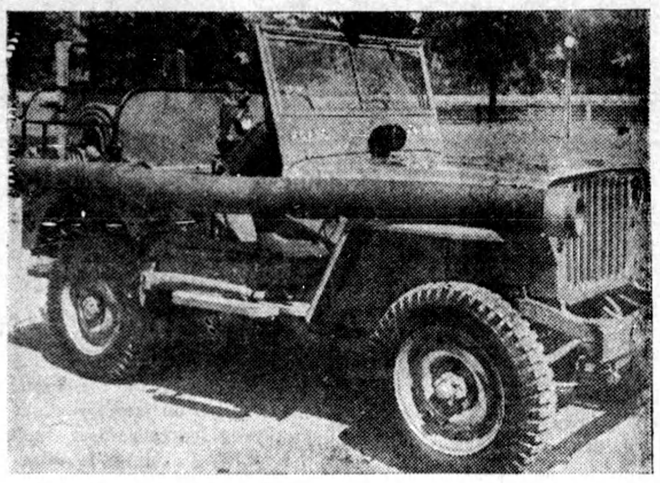

First of 15 "jeeps" to be converted by the Canadian Army for use as fire-fighting equipment has rolled out of the Canadian Mechanical Transport Shops at Ottawa. This is a side view of the world's first "jeep" fire engine.

List of Fall Fairs And Exhibitions

Issued by Agricultural Societies' Branch, Ontario Department of Agriculture

September 1-11

	Sept.
Almonte	2- 4
Apsley	7- 8
Brampton	4&6
Centreville (Addington Co.)	11
Clarence Creek	8
Clute	1
Coldwater	8- 9
Delta	6- 8
Dryden	3- 4
Dunchurch	8- 9
Durham	9-10
Elmira	3- 6
Emo	10-11
Fergus	10-11
Georgetown	10-11
Kingston	6-11
Kinmount	3- 4
Lanark	10
Milverton	9-10
Mohawk Indian Reserve (Deseronto)	8
Newington	9-10
Orono	10-11
Parham	6
Porquis Junction	9-10
Port Perry	4- 6
Powassan	10-11
Richmond	9-11
South Mountain	2- 3
Sundridge	9-10
Tavistock	10-11
Val Gagne	8
Vankleek Hill	9-11
Wikwemikong Indian Reserve (Manitoulin)	8-10

September 13-18

	Sept.
Acton	17-18
Alliston	17-18
Blyth	14-15
Bothwells Corners	16-17
Bruce Mines	14-15
Burks Falls	16-17
Charlton	14-15
Comber	17-18
Dresden	14-16
Englehart	17-18
Exeter	15-16
Gore Bay	15-16
Hanover	15-16
Huntsville	15-16
Kilsyth	14-15
Kincardine	16-17
Lansdowne	13-15
Lindsay	15-18
Lions Head	14-15
McKellar	14-16
Magnetewan	14-15
Maxville	16-17
Merlin	16-17
Metcalfe	17-18
Middleville	17
Midland	15-18
Mildmay	13-14
New Hamburg	17-18
Odessa	16-17
Orangeville	14-15
Oro	15
Oshawa	13-15
Palmerston	17-18
Paris	17-18
Perth	17-18
Renfrew	14-17
Rocklyn	16-17
Rosseau	16-17
Shannonville	17-18
Springfield	14-15
Stella	15
Strathroy	13-15
Trout Creek	14-15
Underwood	14
Upsala	18
Warren	15-16
Welland	16-18
Wellesley	14-15
Wiarton	16-17
Williamstown	14-15
Wooler	14-15

September 20-25

	Sept.
Avonmore	23-24
Ayton	24-25
Beaverton	24-25
Belleville	20-22
Binbrook	24-25
Blackstock	21-22
Bracebridge	23-24
Brighton	23
Carp	24-25
Clarksburg	21-22
Clifford	27-28
Cobden	21-22
Collingwood	23-25
Desboro	23-24
Drayton	21-22
Embro	20
Emsdale	21-22
Galt	23-25
Garden River Indian Reserve (Algoma)	21-22
Glencoe	23-24
Grand Valley	24-25
Harriston	23-24
Harrow	22-24
Holstein	23-24
Iron Bridge	22
Kagawong	21-22
Kemble	21-22
Lakefield	21-22
Listowel	22-23
Lucknow	22-23
McDonalds Corners	23-24
Maberly	22
Milton	24-25
Minden	21
Norwich	21-22
Paisley	20-21
Port Elgin	24-25
Providence Bay	23-24
Ramona	22
Riceville	21-22
Seaforth	23-24
Severn Bridge	24
Shedden	22
Shelburne	21-22
South River	22-23
Spencerville	21-22
Sprucedale	23-24
Stratford	20-23
Sturgeon Falls	21-22
Sunderland	21-22
Thedford	21-22
Thorold	20-22

September 27-October 2

	Sept.	Oct.
Ancaster	28-29	
Arthur	30	1
Ashworth (Stisted Hall)	30	
Aylmer	30	1-2
Bayfield	28-29	
Beachburg	28-29	
Beeton	30	1
Belmont	30	
Bobcaygeon	28-29	
Bolton	29-30	
Bonfield	29	
Caledon		1-2
Caledonia	30	1-2
Campbellford	28-29	
Cooksville	28-29	
Drumbo	28-29	
Dundalk	28-29	
Dungannon	30	1
Elmvale	27-29	
Florence	29-30	
Forest	28-29	
Fort Erie	28-29	
Gooderham	29	
Gorrie		1-2
Ilderton	29	
Langton		2
Leamington	27	2
Manitowaning	28-29	
Markham	30	1-2
Massey	28-29	
Meaford	29-30	
Mitchell	28-29	
Mount Forest	29-30	
Muncey (United Indian Reserve)	28-29	
Napanee	27-29	
Ohsweken (Six Nations Indian Reserve)	29	1
Owen Sound	27-29	
Picton		1-2
Rodney	28-29	
St. Marys	29-30	
Stirling	27-28	
Thessalon	29	
Thorndale		1
Tillsonburg	27-29	
Tweed	30	1
Udora	29	
Utterson	28-29	
Wallacetown	30	1
Wyoming		1
Zurich	27-28	

October 4-16

Aberfoyle	5- 6
Alvinston	12-13
Atwood	8- 9
Beamsville	9-11
Brigden	5
Burford	8- 9
Chatsworth	7- 8
Cookstown	5- 6
Dorchester	6
Erin	9-11
Feversham	6- 7
Highgate	8- 9
Ingersoll	6- 8
Madoc	5- 6
Marmora	12-13
Melbourne	8
Moraviantown Indian Reserve	11-12
Norfolk County (Simcoe P.O.)	4- 7
Oakwood	5- 6
Port Hope	8- 9
Ridgetown	5- 7
Rocktown	9-11
Roseneath	14-15
Schomberg	15-16
Simcoe (Norfolk Co.)	4- 7
Smithville	6- 7
Streetsville	8- 9
Tara	6- 7
Teeswater	5- 6
Tiverton	4- 5
Walsh	9
Walters Falls	12-13
Warkworth	7- 8
Woodbridge	9-11

November

	Nov.
Walkerton	24

More than 70 per cent. of all the casualties suffered by the armies of the British Empire in all the campaigns of 1940 and 1941 were suffered by United Kingdom troops.

OTTAWA REPORTS

The Appointment of "The Joint War Aid Committee," Manned by Canadians and Americans

To the five committees in which Canada and the United States previously have joined economic and military resources for the most efficient prosecution of North American war effort has been added a sixth, the most important of all, perhaps, in its ultimate bearing on United Nations victory.

It has been named the Joint War Aid Committee, United States-Canada, and through the medium of Cabinet committees at Ottawa and Washington, to all intents and purposes will direct and control the flow of surplusses from the vast arsenals and agricultural fields of the two nations.

* * *

Chairmanned by an American, Major-General James H. Burns, Munitions Assignment Board, it is manned by Canadians and Americans, experts in the fields of military strategy, diplomacy, and munitions production. Its decisions while not to be law in themselves, will decide the course of action of Canadian and American Cabinet directing bodies in the disposition among United Nations of vast quantities of war supplies.

Billions and billions of dollars' worth of munitions and foodstuffs will be routed around the world on this committee's recommendations. Just how many billions of dollars' worth of supplies no one at the Canadian capital cares to estimate. But Canada's Mutual Aid program alone involves a billion dolars' worth of supplies, and United States Lease-Lend schedules visualize distribution involving many more billions.

* * *

The committee really constitutes a liaison between the two North American Governments—a body of experts to co-ordinate the various requests for aid of needy United Nations members. If a United Nations member asks Canada for machine guns, for instance, the committee will decide whether the need can best be filled out of Canadian or American stores and munitions plants; if a United Nations member asks for tanks, or aeroplanes, or guns, or wheat, the question of who will supply, and what country can best provide the ships, will be determined in the light of the knowledge and experience and circumstances of the two nations.

The work of the new committee is calculated to prevent overlapping of effort and duplication of supply. It probably will be expanded and continued into the post-war era when hungry nations of Europe are begging for sustenance from the two greatest food storehouses in the world, Canada and the United States.

OVERSEAS

$2.50 SENDS 1,000

"BRITISH CONSOLS", "LEGION", "MACDONALD'S MENTHOL", "SCOTCH BLENDS" or "EXPORT" Cigarettes

to any single Military Address Overseas

Soldiers in the Canadian Army OVERSEAS and CANADIANS IN UNITED KINGDOM FORCES (Postpaid).

Mail Order and Remittance to:—
OVERSEAS DEPARTMENT
W. C. MACDONALD INC.
P.O. Box 1929, Place d'Armes,
Montreal, Canada

This Offer subject to any change in Government Regulations

SEND THE BOYS THE BEST

O'Keefe's BREWING COMPANY LIMITED is proud to reproduce from the current series of British War Posters, this tribute to the men of the Merchant Navy who carry food and munitions to embattled Britain.

A limited number of full colour reprints, size 10" x 15", of this poster are available, free. These reprints carry no advertising and are suitable for framing. Write asking for Poster No. 1, to "Poster", O'Keefe House, Toronto.

Canadians too, are playing their part in the gigantic task which this British poster depicts. You take part when you accept the need for sacrifices—when you voluntarily cut down your own purchases. As you keep your own needs to a minimum so do you release food to feed Britain.

P 52

REG'LAR FELLERS—Where There's a Will . . . By GENE BYRNES