KIMBERLEY

Harold Graham and Garnet Baker of the R.C.A.F. spent the week end at their homes here.

L.A.C. Russell Chard left last week for training at Vancouver.

Mr. and Mrs. C. Smart had their infant daughter dedicated in the Baptist church by Rev. Harmer Sunday afternoon.

Forty-three friends of the Baptist church had a very enjoyable picnic at the home of Mr. and Mrs. Jack Wilson on Thursday afternoon.

Mr. Bruce Carruthers and Mrs. D. A. Graham looked after the election interests on Wednesday last. About fifty per cent of the voters went out to vote The very heavy rain all forenoon no doubt hindered some from exercising their franchise.

Mr. and Mrs. Appleton of Galt are guests of their cousins, Mr. R. Lawrence and Mr. and Mrs. B. Hall, also a niece, daughter of Mr. and Mrs. Noble Lawrence.

Mr. and Mrs. E. Alexander and Paul of Collingwood and Mr. and Mrs. Ken Betts of Flesherton visited **Mrs. D. L. Weber on Sunday.**

Born — On Sunday, Aug. 8, 1943, at the "Cottage Hospital" to Mr. and Mrs. Garnet Baker, a daughter. Congratulations.

Mr. and Mrs. J. Graham and family spent Sunday the guests of Mr. and Mrs. B. McConnell.

Mr. and Mrs. Ted Burton, Mrs. M. Proctor and Mrs. Bill Thompson and friend visited friends here Monday.

Mrs. Jasper Stuart and friends of Meaford made a pleasant call on Kimberley friends.

ROCK MILLS

Farmers in this neighborhood have been cutting oats the past few days and they report that rust has hit the cats severely.

Mr. and Mrs. Laurie Russell of Toronto were week end visitors with Mr. and Mrs. Walter Russell.

We extend our sincere sympathy to Mr. Roy Fenwick and family in their sad bereavement by the passing of their beloved wife and mother.

Mrs. Chas. Phillips of Toronto was a recent visitor with relatives here.

Mr. and Mrs. Delbert Hopkins and family of Toronto visited with her parents, Mr. and Mrs. Dick Clark.

A large number from here attended the Rotary carnival and street dance in Markdale Thursday night and report a good time.

Mr. Thos. Betts, Edith and Mabel visited the first of the week with Mr. and Mrs. Levi Duckett, Maxwell.

Reginald Hill, aged two, received his call but officials admitted it was a mistake when the boy's mother took him around to a registration office.

It used to be an accepted view that "gentlemen prefer blondes." but maybe because of the war, or a generally changing world—judges of feminine beauty on display at the police games competition favoured the brunettes. This is more interesting than important.

LADY BANK

Congratulations to Mr. Ellwood Dobson, only son of Mr. and Mrs. Geo. Dobson, who chose for a life partner Miss Bernice Long of Feversham. We join in wishing this happy young couple health, wealth and prosperity.

Miss Marjorie Graham of Barrie is the guest of her uncle and aunt, Mr. and Mrs. John Graham, and family.

Mr. and Mrs. Clarence Semple of Hamilton spent a few days with relatives here and in Flesherton.

Mr. and Mrs. John McMillan and two daughters, Marie and Barbara Ann, and Mr. McMillan's mother, Mrs. Jessie McMillan of Singhampton, spent Sunday with Mr. and Mrs Wm. Semple.

Miss Marie Hutchinson and Master Jackie Hutchinson of Kimberley are spending a few holidays with their aunt, Mrs. Percy Semple.

Mr. and Mrs. Cecil Fawcett and two daughters of Ceylon spent Sunday with Mr. and **Mrs. Percy Semple.**

Miss Edna Maxwell is spending a few days at her parental home here.

Mr. and Mrs John Graham and family spent Sunday with Mr. and Mrs. Burel McConnell at Kimberley and attended the Baptist service.

Ten Tons of Wool Clipped By Hand

When this year's wool crop goes into use for war and other purposes, Fred Porter, Melancthon Township resident, can claim over ten tons of it was clipped by him from the bodies of sheep in this area. This year he clipped no less than 2253 sheep which, with an average of nine lbs. per fleece, would aggregate more than ten tons. Fred has been clipping sheep for 28 years and estimates he has clipped a total of 48,000 in that time. He clips by hand and trims and ties the wool all himself. This year's clip, he claims, is the freest of cot (fleece grown) in any year since he started clipping sheep on a large scale. Only ten of the 2253 fleeces he clipped were rejects. He clipped sheep at 136 homes in this district and has had as many as 65 sheep per day to his credit in past years. His average, however, is 40 per day. He says there are more sheep in the count now than for many years.—Dundalk Herald

---

Gas rationing has shown us that it's more fun walking to reduce than being reduced to walking.

An army deserter at Montreal stole a plane. He may have wanted a transfer to the air force.

STANDARD BRED STALLION

King Abdell

Reg. No. LEK 499146

Will tand at his own stable at Flesherton for the season of 1943. Fee $10 at stable. Arrangements can be made to take him out. Fee 4 miles from Flesherton $12; over that distance $15.

HAROLD BEST

phone 79w Flesherton, Ont.

8TH LINE OSPREY

Our sympathy goes out to Mr. Wm. Moffatt and Mrs. J. Crawford in the loss of their daughter and sister, Mrs. Roy Fenwick of Maxwell. Mrs. Fenwick spent her girlhood days on this line and was a general favourite.

Recent visitors at the home of Mr. and Mrs. P. J. Somers were Mr. W. Somers, Messrs. Ted and Kenneth Austin and Miss Evelyn Marshall all of Fern Glen Ont., and Mrs. H. Graham of London. Miss Kay Somers returned to Fern Glen to spend a few days with her brother there.

Flying Officer Art. Lawlor of Aylmer paid his home and vicinity a visit in his plane last week. Art's aerobatic manouvering is always here.

Mrs. S. R. Hawkins and Nina Dunning spent a couple of days with the former's sister, Mrs. J. Squire, in Markdale.

Mr. B. Osborne of Nottawa was a pleasant caller on our line. His old friends here were very pleased to see him.

Pte. Murray Williams who is stationed at Camp Borden called on friends here, while on last leave. The best wishes of Murray's friends here will follow him wherever he may sojourn.

Mrs. P. J. Somers and Helen spent a few days visiting with the former's sister, Mrs. H. Graham, in London. Ontario. Mrs. Somers returned to London on Thursday to attend the funeral of her brother-in-law, the late Mr. Harry Graham, who passed away in the hospital there on Wednesday, Aug.4.

Mr. and Mrs. Jack Foster of Proton, Mr. Jim McPherson of Toronto and Miss Velma Smith of Feversham, were recent guests at the Ottewell home.

Messrs. Joe and Frank Haley of Glenelg, visited on Sunday with Mr. and Mrs. Jack Haley here.

PRICEVILLE

Congratulations to Mr. F. R. Oliver on being elected again to the Ontario Legislature on Wednesday last.

Mrs. Harry Pedlar and Harvey of Toronto are visiting her parents and sisters.

Mrs. Rusell Baird and children of Pontiac, Mich., spent a couple of weeks visiting members of the McCuaig families.

Mr. and Mrs. Stanley Harrison and family and Mr. D. Hincks spent the week end at Atwood.

Mrs. Acheson of Durham pent the week end with Mrs. Bennett and Mrs. Thos. Nichol.

Mr. David Nichol was taken to the Durham hospital a week ago in an ambulance. All hope for him a speedy recovery.

Mr. and Mrs. Eldon Runciman and family of Toronto spent the week end with his mother.

Mr. and Mrs. Jack McFarlane and son of Toronto were holiday guests with friends here.

Mrs. McPherson of Dundalk, Mrs. Neil McCannell of Proton Station, and Mr. and Mrs. Robt. McPherson and daughter, Eleanor, of Pekin, Ill., visited last week at the home of Mr. Andrew Hincks.

Mr. Geo. McLellan of Niagara Falls spent the week end with his wife and friends.

Miss Anna McVicar of Toronto visited at her home here.

PORTLAW

Mrs. Hattie Taylor of Toronto is visiting Mr. and Mrs. Fred Taylor.

Mr. and Mrs. Leslie Jamieson and son, Ralph, of Toronto visited last week with Mr. and Mrs. Roy Lyons and Mr. and Mrs. A. Blackburn.

We are pleased to report Mrs. S Simmons able to sit up awhile each day.

Miss Mabel Chard is spending a few days at the home of her grandparents, Mr. and Mrs. Geo. Lawler, eighth line.

Mr. and Mrs. Leonard Fryer of Toronto are spending a few days with the latter's sister, Mrs. A. Blackburn.

Harvey Parkin of Walters Falls is holidaying with his uncle, Mr. Jas. Wilkinson, here.

Mr. and Mrs. Jack Risborough and family of Stayner visited on Sunday with Mrs. Riseborough's aunt, Mrs. S Simmons.

Mr. and Mrs. A. Blackburn and Mabel, accompanied by Mr. and Mrs. Leonard Fryer, motored to Owen Sound at the week end and visited with Mrs. Wright and Mrs. McKerroll and family.

A large number from here attended the dance and presentation at the Maxwell hall Tuesday evening in honor of Pte. Bob Allison. Bob expects to leave shortly for overseas. Mr. and Mrs. Allison and Nellie, Mr and Mrs. Stanley Patton and Wilbert Fisher spent Sunday at Camp Borden with Bob.

CEYLON

Wedding bells! Wedding bells!

Dr. Chas. Ottewell and Mrs. Ottewell visited last week with Mrs. C. Wilcock and Mr. and Mrs. G. Cairns and have since left for the East.

Mr. and Mrs. Robt. Blair of Roeanville, Sask., visited on Sunday with Mr. G. Arrowsmith and Mr. and Mrs. Percy Hunt.

Miss Shirley Wright, Feversham, is visiting with her aunt, Miss M. Hemphill.

Mr. and Mrs. J. S. McDermid and Melville visited the first of the week with Mr. and Mrs. Roy McDermid at Priceville.

Miss Eleanor Sparks, Flesherton, is a holiday visitor with Mrs. D. Reid.

Miss R. Campbell, Hopeville, was a visitor last week at the home of Mr. and Mrs. John McWilliam.

Mrs. M. Irwin spent the week end in Toronto.

Mr. and Mrs. Will McCormack, Swinton Park, visited recently with Mrs. J. Knox.

Mr. and Mrs. E. C. Mitchell have returned after a pleasant fortnight's holiday.

Mr. and Mrs. Will Cairns visited friends at Collingwood the first of the week.

Misses Marjorie Connell, Owen Sound, and Maxine Connell, Holland Centre, are visitors with Mr. and Mrs. Will Cairns.

The many friends of Mr. Purcel Hemphill are glad to know he is able to be about again after his lengthy illness.

Miss Jean McMullen, Toronto, has returned to her home after being in Toronto for some time.

Mr. and Mrs. Thos. Genoe and two granddaughters, Marian and Marlene Goddard, visited last Sunday at the home of Ray Genoe, Eugenia.

We are glad to know that a message has been received by Mr. and Mrs. Will McCormack from their daughter, Jean, who is a Nursing Sister in the African war zone. Distance does not mean much after all.

Mrs. L. W. Torrie and Mrs. J. Torrie of Lauriston visited recently with Mrs. H. Piper.

Mr. and Mrs. Roy Smith, Mr. and Mrs. Winters and son, Mrs. Hannah, son and two daughters, all of Toronto, were week end visitors at the home of Mrs. John Gibson.

Mrs. Sullivan and two daughters Mildred and Joy, of Hepworth, Mrs. Patton and son of Brampton were **week end visitors with Mr. and Mrs. Peter Muir.**

Mr. and Mrs. E. Black of Dundalk spent the first of the week at the home of Luther Duckett.

Mrs. E. Doupe had an appendix operation last Friday and is at present a patient in Markdale Hospital.

Piper Grant Muir of Orillia was a week end visitor at his home.

The Ladies' Aid held their July meeting at the home of Mrs. Plester, when a picnic was enjoyed in place of the regular meeting. The president, Mrs. Will Gibson, and Mrs. Jas. Sinclair and Mrs. John McWilliam had charge of the games. Seven visitors were present and a pleasant afternoon was spent.

Mrs. J. Fletcher of Toronto visited recently with her sister, Mrs. R. Whittaker.

Mrs. Mildred Beatty, Mr. and Mrs. Glen McGee and daughter of Vandeleur were recent visitors with Mr. and Mrs. I. B. Whittaker.

Mrs. Robt. Phillips of Toronto visited the past week with Mrs. Wm. Gibson.

EUGENIA

Mrs. Thos. Fenwick, son Will and wife and babe, also her daughter. Miss Eleanor Fenwick, Tara, and her granddaughters, Miss Peggy Linton of Victoria Corners and little Miss Donna Hull of Tara visited with Mr. and Mrs. Robt. Haney and attended church service here on Sunday evening. We were pleased to see them again.

Mr. and Mrs. Edwin Purvis and children and friends of Toronto are spending a weeks holidays at the "Purvis" cottage near the lake.

Sergt. John K. and Mrs. Jamieson have returned to Ottawa after a visit with their parents, Mr. and Mrs. Fred Jamieson, Dorothy and Wes.

Mr. and Mrs. Thos. Stewart, Ruth, Patsy and Walter, visited friends for a few days in Guelph.

Pte. Murray Williams of Camp Borden visited the past week with his grandfather, Mr. John Williams and other relatives.

Mr. and Mrs. Ed. Baker, accompanied by Mr. and Mrs. Geo. Shaw of Vandeleur, spent a few days with the former's son, Mr. Harry Baker wife and John at Tavistock.

Mr. and Mrs. C. Martin and Mrs J. Cairns were visitors with Mr. J. Harrison, Springhill, on Sunday.

Mr. and Mrs. Burton of Toronto visited with the Proctor families.

Mrs. Allan MacGregor and children of Galt spent the week end with her parents, Mr. and Mrs. James **Fawcett.**

Miss Gladys Cutting of Markdale is holidaying with her friend, Miss Jean Proctor, and other friends.

Pte. Fred Boyce and Pte. Bill McGlennon of Collingwood were visitors the past week with the former's parents, Mr. and Mrs. Calvin Boyce, and Jean.

Mrs. Bill Thompson and lady friend of Owen Sound are holidaying with her grandmother, Mrs. Geo. Proctor, and other relatives.

Mrs. Joe Little and sister, Mrs. Jos. Porteous, spent the week end in Toronto.

Mr. and Mrs. Russell Park of Flesherton were Sunday visitors with Mrs. Park and Marge.

Miss Kate Jamieson of Toronto and Mr. and Mrs. Archie McKechnie of Priceville were visitors recently with Mr. and Mrs. Fred Jamieson.

Mr. Cecil Magee had the misfortune to break his arm in two places one day last week. While ascending a ladder into the hay loft, a rung gave way, causing Cecil to fall to the floor, resulting in the injury. We wish him a complete and speedy recovery.

Miss Lucy McDonald has returned from Toronto, where she spent the past month taking a summer course in music. She is now visiting her brother Neil, and wife.

A Red Cross quilting was held at the home of Mrs. Frank Cairns on Thursday of last week, when there was a good attendance of ladies and the quilt was completed.

The recent increase in pay for the Canadian Women's Army Corps brings the basic pay of women in uniform to 80 percent of that paid men in the Armed Forces.

FARM FOR SALE

South half of Lots 26 and 27, Consession 14, Artemesia, known as Mountain View Farm, on County Highway three miles north of Eugenia and two and one half miles from Kimberly in Beaver Valley. Contains 103 acres, 75 acres cleared for Machinery, balance in wood and pasture. Good frame house with hard water in kitchen also good cistern in basement. Barn 44 by 64 with basement, Driving shed, hen house, pig pen and root cellar attached, garage and sheep pen separate. Well in stable also and never failing well in yard. Running stream in pasture. Will sell cheap to settle estate. Write to Mrs. Alex Carruthers, 42 Hawthorne Ave. Sault st. Marie, Ontario, or apply to Mr. Albert Blackburn R. R. 1, Maxwell, Ontario. Phone 48 s. 3, Flesherton.

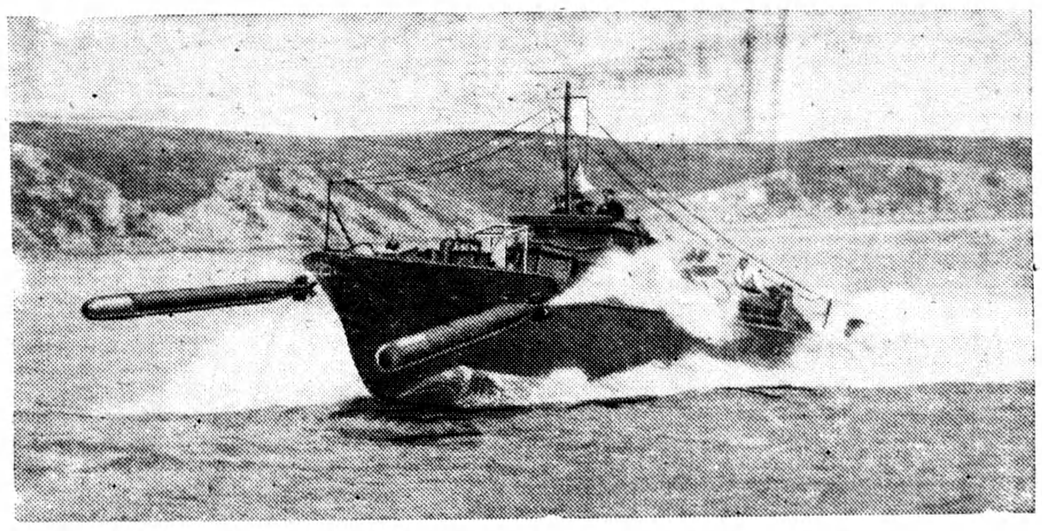

This British Lightweight Packs a Double Punch

Photograph of one of the British Royal Navy's Motor Torpedo Boats, taken at the moment of discharging her two torpedoes while travelling at full speed. Britain has led the world's Navies in the development of these small but hard-hitting craft, which, by taking on so much of the work of keeping coastal waters clear of Nazi raiders, release bigger ships for tasks further afield.

No 5 Wheat
No. 1 Feed Barley

We offer at the Elevator, Owen Sound, 5-ton loads of either at $28.00 per ton

From this price we deduct the August Dominion Subsidy of 83c on Wheat and $1.03 on Barley, reducing the price to $27.17 for Wheat and $26.97 for Barley. You then apply for an additional subsidy of $1.80 per ton from the Ontario Government

THIS IS A WONDERFUL OPPORTUNITY

Mail marked cheque, payable in Shelburne, and we will send you order on the Elevator

T. J. O'Flynn, Shelburne

Thank You, One and All

To the Electors of South Grey:

Ladies and Gentlemen: Now that the election is over and we know that Ontario is safe in the hands of Col. Geo. Drew and his followers, I desire to say thank you to all those who supported my candidature. My campaign was conducted on a plane which brings no discredit to our workers and no regrets to your candidaet. To one and all, thank you.

Sincerely yours,

A. E. COLGAN.

Markdale, August 6th, 1943.

Ready-Made Menus for 21 Days

Tempting . . . Convenient . . . Nutritionally Right!

IT'S *easy* to serve healthful meals, if you follow the timely menus in "Eat-to-Work-to-Win"*. Sound, practical, interesting—this clever new booklet does all the difficult, time-taking planning for you. And it's yours FREE.

Never was it more important that you provide proper food for your family. For good nutrition is vital to Victory now—to health and happiness after the war. Yet recent Government statistics show that only 40 percent of Canadians regularly eat the right foods, even though seemingly well fed.

Learn the "can't-go-wrong" way to tempting meals that fill every food need of your family! Send for *your* FREE copy of "Eat-to-Work-to-Win". Mail the coupon today!

YOURS FREE!

Timely...interesting...helpful! Let this original new booklet bring better health to your family. MAIL YOUR COUPON TODAY!

*The Nutritional statements in "Eat-to-Work-to-Win" are acceptable to Nutrition Services, Department of Pensions and National Health, Ottawa, for the Canadian Nutrition Programme.

Sponsored by
THE BREWING INDUSTRY (ONTARIO)
in the interests of nutrition and health as an aid to Victory.

"NUTRITION FOR VICTORY",
BOX 600, TORONTO, CANADA.

Please send me my FREE copy of "Eat-to-Work-to-Win".

Name_____

Address_____

City_____ Prov._____