The Flesherton Advance.

VOL. 62; NO. 52 — FLESHERTON, ONT., WEDNESDAY, MAY 26, 1943 — W. H. Thurston & Son, Publishers

MARRIED

PAUL — McCLUSKY — Recently married at Hamilton by the Rev. C. L. Cowan were Miss Alice Muriel, eldest daughter of Mr. and Mrs. Wm. J. McClusky of St. John, N.B., and Lorne Paul, eldest son of Mr. and Mrs. J. E. Paul, Khedive, Sask.

Wool Growers' Organization

WOOL

SHIP COLLECT TO

Our Registered Warehouse No. 1
WESTON, ONTARIO

Reliable Grading
Prompt Settlement

Obtain sacks and twine from
George Fisher, Maxwell
J. W. Robinson, Feversham
or direct from
CANAIAN CO-OPERATIVE
WOOL GROWERS LIMITED
217 Bay Street, Toronto, Canada

Son of Former Eugenia Boy Killed in Action

Word was received here the first of the week of the death in action with the P.C.A.F. of Warrant Officer George Wm. Paul, son of Mr. and Mrs. Sam Paul of Lang, Sask., formerly of Eugenia. No details have been received. He has been overseas since August, 1941, and had seen service in India and Burma for over a year. He was born at Long on June 2nd, 1922, and joined the Air Force in 1940 and took all his training in the West. Besides his parents he leaves three sisters and one brother: Elizabeth and Jim in the West, and Florence (Mrs. Baker) and Jean in Toronto. He was a nephew of Mrs. R. Bentham and Mrs. R. Smith of Flesherton.

It's all right to drink like a fish—if you drink what a fish drinks.

Flying was described in the first edition of the Encyclopedia Britannica as a childish invention. It certainly fell into the hands of two bad children in Adolph Hitler and Herman Goering.

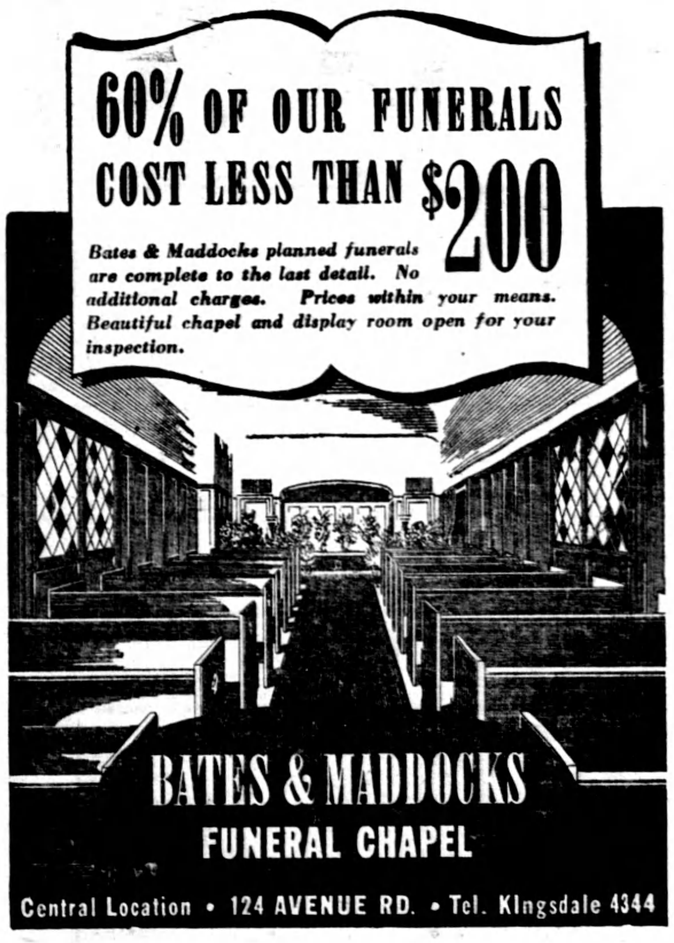

With R.C.A.F. Overseas

SERGT. MAC. STEPHEN

Sergt. Stephen is a son of Mr. and Mrs. John Stephen of Maxwell and has been overseas for the past two months. He received his wing as an observer at St. Johns, Quebec.

Benson — Fenwick

A quiet but pretty wedding was solemnized at the United Church parsonage, Maxwell, on May 15th, when Sadie Marie Fenwick, Eugenia, daughter of the late Mr. and Mrs. Jos. Fenwick, was united in marriage to Harold Rozzell Benson, youngest son of Mr. and Mrs. Wm. Benson of Maxwell, Rev. Dr. G. L. Mercer performing the ceremony. The young couple were attended by Mr. Earl Fenwick, brother of the bride, and Miss Jean Ottewell.

For her wedding gown, the bride chose a street-length dress of dusk rose sheer and had beige accessories and wore a corsage of pink roses. The bridesmaid was attractively attired in a rose crepe dress with navy accessories. After the ceremony the bridal party returned to the home of the bride's sister, Mrs. J. Dobson where a reception was held for the members of the immediate families of the bride and groom. The groom's gift to the bride was a cabinet of silverware, to the bridesmaid a gold filled locket and to the groomsman a set of military brushes.

The bridal couple motored to Bond Head, where they visited relatives. The groom and bride will reside near Eugenia.

Strange, some college students haven't thought to claim it is unpatriotic to burn the midnight oil.

Ration News

Because of the drastic reduction in the metal available for the production of small arms ammunition, the sale of such ammunition is restricted to authorized purchasers and then only for bare essential needs. However there is no restriction on the sale of powder and shot for the reloading of empty metallic cartridges and empty shot shells. Anyone having empty cartridges may have them reloaded by a merchant without obtaining a permit to do so.

By a former order of the Wartime Prices and Trade Board, new farm machinery and equipment is rationed. The following articles are exempt from that order: Sickle knife grinders, incubators (150 egg or under), brooders, pump jacks, wood well pumps, barrel and cistern pumps, churns, sprayers (six gallon and under), wheelbarrows, electric fence controllers, hand operated seeders, cultivators and weeders, hay forks their slings and their attachments.

Sale of certified seed potatoes for any other use than planting until June 5th is prohibited by a recent order of the Board. A statement that the potatoes purchased are for seed only must be obtained by the seller from each buyer. This statement, with the name and address of both seller and buyer, must be kept on file three months for inspection.

To obtain a ration bbok for an infant, apply to the Local Ration Board at Flesherton. If you change your name, send a statement of the fact to the Local Ration Board at Flesherton, but for a change of addrress use the card provided for the purpose in the back of your ration book and mail to Kitchener.

Meat rationing begins on May 27. Each person may use two spare "A" coupons a week, but the coupons have varying values according to the cuts, details of which are published in an advertisement in this issue.

Butter coupons 12 and 13 become valid on May 27th and expire June 30th. Coupons 6-11 are now valid but expire May 31st. Sugar, tea and coffee coupons 7 and 8 are valid on May 27th.

The Late A. McLean

The death occurred on Thursday, May 13th, of Allan McLean, at the G. & M. Hospital, Collingwood, in his 57th year. He had been in poor health for the past year, death being due to paralysis.

The late Mr. McLean was the youngest son of the late John and Elizabeth McLean and was born at Duntroon. In the year 1912 he was married to Minnie Pallister of Maxwell, residing on the gravel road two and a half miles west of Maxwell for three years. They then moved to the farm on which his only son, John, now resides at Feversham. One year ago he retired from the farm and moved to Collingwood, where he has since resided.

The funeral service took place at his home in Collingwood on Monday, May 17th, being conducted by Rev. Greig of First Presbyterian Church, assisted by Rev. McNichol of Feversham. Interment was made in the Presbyterian cemetery, Feversham.

The pallbearers were: Messrs. Les. Poole, Garnet Magee, Morton Sayers, Geo. W. Ross, Jack Morrison and Dan Cameron.

Floral tributes were many and beautiful, showing the high esteem in which the deceased was held by all his neighbors and many friends.

Among the very large number at the funeral service were: Mr. and Mrs. Emanuel Moore of Trossacks, Sask., other friends and neighbors from Owen Sound, Flesherton, Rock Mills, Maxwell and Feversham.

ENGAGEMENT

Mr. and Mrs. Jas. Thomson, Feversham, wish to announce the engagement of their daughter, Lola Maud, to Pte. Clifford Elmer Taylor of the Prince of Wales Rangers, Prince George, B.C., son of Mr. and Mrs. Fred Taylor, Flesherton, Ont., the wedding to take place in June.

BORN

CAMERON — At Ross Memorial Hospital, Lindsay, Ont., to Dr. and Mrs. W. R. Cameron of Cannington, Ont., a daughter, on May 19th.

Jas. Best Passes

Mr. James Best of Victoria Corners, a highly respected resident of Artemesia for many years, died at his home on Monday evening, in his 91st year. He has not been in the best of health for some time and lately was bedfast, but through it all his mind was clear, right to the last. The funeral is being held this Wednesday afternoon, with service at the house and interment to be made in Flesherton cemetery.

The late Mr. Best was a son of the late Mr. and Mrs. George Best, who came from Limerick, Ireland, and was born in 1852 on the farm which his brother, Mr. John T. Best,

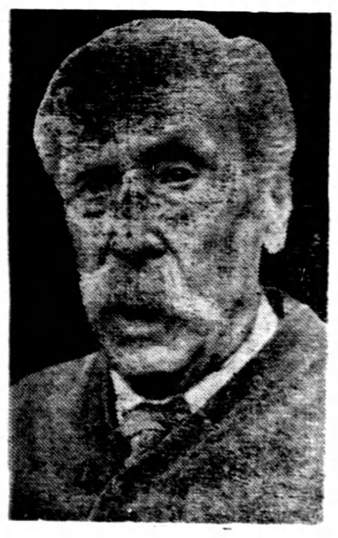

THE LATE JAS. BEST

owns at Saugeen Jct. For the past 61 years he has resided on his farm on No. 10 Highway, half a mile north of Victoria Corners. He had a varied career and early in life he worked as a section hand on the old Toronto, Grey & Bruce Railway and, assisted in changing the railroad from the narrow gauge to the present width in the 70's. He also bought and shipped cattle and grain at Proton Station for many years. He served as a member of Artemesia Council for four years and one as Deputy-Reeve.

He was married to Miss Sarah Stinson, who predeceased him by a number of years, but they celebrated their 50th wedding anniversary in February, 1931. His son, George, and daughter, Ella (Mrs. Carl Atkinson also predeceased him. He leaves to mourn one brother, John T. Best, of Saugeen Jct., and one sister, Mrs. Alex. Stewart, of Owen Sound. During the past few months he was tenderly cared for by his nephew and niece, Mr. and Mrs. Chas. Best, who had been residing with him for the past few years.

HIGH SCHOOL REPORTS

The following results are arranged in order of merit, figures indicating percentage in all subjects taken; 50 per cent in each subject entitles the pupil to consideration for Farm Service release:

Grade 13 — R. Whyte 81, J. Duncan 78, A. MacMillan 69, J. Loucks 62.5, M. Collinson 61.5, M. McMullen 50, J. McTavish 45, M. Thistlethwaite 42, E. Plester 39.

Grade 12 — D. Cameron 79, E. Adams 67, J. McConkey 65, I. Karstedt 62, J. McMillan 59, W. Sayers 58, A. Proctor 55, F. Bannon 52.6, E. Thurston 52, C. Loucks 50, D. Falconer 46, A. McVicar 43, M. McMillan 42.8, A. Taylor 42.7.

Grade 11 — F. Buchanan 73, J. Karstedt 71, E. Allen 68, G. Milne 67, M. Brackenbury 62, M. Turney 58, M. Smith 53, J. McCracken 49, S. McMillan 48, J. McMullen 47, V. Atkinson 44.

Grade 10 — E. O'Neill 80.6, E. McTavish 80.1, M. Phillips 77, M. Smith 73, H. Fenwick 68.6, R. Avis 68.4, E. Mercer 60, M. Meads 56, D Plester 55.4, G. Miller 54.7, T. Banks 54, D. Falconer 50, B. Russell 49, H. Brown 48, V. Sewell 46, K. Goessel 45, L. McIllmurray 43.

Grade 9 — J. Haas 82.8, L. Sparks 78.8, E. Williams 76.1, N. McWilliam 76.1, B. Turvey 75.4, V. Loucks 69.6, B. Tucker 59.3, W. Smith 58.9, D. McLeod 55, M. Chard 53, J. Genoe 52, M. Martin 51, G. Stafford 49.5, E. Doupe 47.8, E. Stafford 42.8, W. Shaw 41.4, G. Fenwick 40.4, E. Talbot 40.

RECEIVED EFFICIENCY MEDAL

C.S.M. Angus Turney, Assistant Instructor with "B" Company of the Grey & Simcoe Foresters, received the efficiency medal from Lieut.-Col. N. E. McDonald, Officer Commandthe Battalion, when he paid his annual visit to the Company at Markdale on Monday night.

MAKE HIGHWAY WINDBREAK

(By Victoria Corners Reporter)

The government has purchased a portion of the land along Highway No. 10 from the farmers and purpose setting out little trees to form a hedge and windbreak for protection for the roadway from so much snow. Several men commenced the work of measuring the land and setting back the fences. We understand the belt of land extends 150 feet back from the roadway.

Mr. and Mrs. C. P. Wilson and little daughter spentt he week end and holiday with at Stamford.

Mrs. Martha Hamilton and son, Bill, and Miss Barefoot, of Mt. Forest spent the week end at the home of Mr. Wallace Hamilton.

COURT OF REVISION

TOWNSHIP OF ARTEMESIA

The first sitting of the Court of Revision of the Assessment Roll of the Township of Artemesia will be held in the Town Hall, Flesherton, on Monday, June 14th, 1943, at the hour of 10 o'clock a.m. All appeals properly filed will be placed before the Court.

—ALEX. CAMERON, Cerk.
Township of Artemesia.
Dated this 22nd day of May, 1943.

NOTICE

IN REGARD TO CHILDREN ON STREETS AT NIGHT

NOTICE is hereby given that all children 16 years of age and under in the Village of Flesherton are to be off the streets and in their own homes or yards, unless accompanied by an adult, by 9.30 o'clock p.m., commencing on Tuesday, June 1st, 1943, the signal for which will be a short blast on the fire siren.

—C. J. BELLAMY, Clerk
Village of Flesherton
Dated this 18th day of May, 1943.

Future Events

DANCE IN FLESHERTON

Dance in the Fraternity Hall in Flesherton on Friday evening, May 28th. Murray Simmons orchestra. Admission: 35c.

DANCE AT FEVERSHAM

A Red Cross Dance will be held on May 28th, 1943, in Robinson's Hall, Feversham; good music supplied by the Pedlar Orchestra. Admission: 40 cents.

CONCERT IN FLESHERTON

The anniversary of St. John's United Church will be held Sunday, June 20th. Monday evening, June 21, a concert will be given by the Bohemian Club of Owen Sound, who are returning by popular request.

GRAND OPENING

Dundalk's famous CRYSTAL GARDENS—2 Big Nights of Modern and Olde Tyme Dancing. JUNE 2nd, Murray Simmons' and His Colored Orchestra—JUNE 5th, Alvin Dermott and His "Saturday Night" band. Special Prizes. Admission: Wednesday 50c, Saturday 35c.

MOTION PICTURES

Moving pictures will be shown in Flesherton High School on Tuesday, June 1st, 8.30 p.m., sponsored by the Artemesia Federation of Agriculture. Four splendid pictures issued by the Wartime Information Board. Addresses by Hon. F. R. Oliver, Minister of Public Works and Welfare, and Arthur Haas, secretary Grey County Federation. Splendid evening's entertainment. Silver collection. All farmers and others are urged to attend.

NATIONAL SELECTIVE SERVICE

Second Compulsory Employment Transfer Order

Notice to Certain Employers and Employees

that men in specified lines of civilian employment, in classes already designated under National Selective Service Mobilization Regulations, must report for interview not later than June 15th, 1943, at an Employment and Selective Service Office.

A. Objective: This Second Order makes available for essential employments the services of men in classes already designated under National Selective Service Mobilization Regulations, who are now employed in specified non-essential employments.

B. EMPLOYMENTS COVERED BY THIS ORDER: Men, of the specified categories, are covered if now employed at:

(1) Any occupation in or associated with retail stores; (2) any occupation in or associated with the manufacturing of feathers, plumes and artificial flowers; chewing gum; wine; lace goods; greeting cards; jewelry; (3) any occupation in or associated with distilling alcohol for beverage; (4) any occupation in or associated with the factory production of statuary and art goods; (5) any occupation in the operation of ice cream parlours and soda fountains; (6) any of the following occupations: bus boys; charmen and cleaners; custom furriers; dancing teachers; dish washers; doormen and starters; greens keepers; grounds keepers; porters (other than in railway train service); private chauffeurs.

C. AGE AND MARITAL CLASSES OF MEN COVERED BY THIS ORDER: (a) Every man born in any year from 1917 to 1924 (inclusive) who has reached age 19; (b) every man born from 1902 to 1916 (inclusive), who, at July 15, 1940, was unmarried, or divorced or judicially separated, or a widower without child or children; (c) every man born from 1902 to 1916 (inclusive) who has become a widower since July 15, 1940, and is without child or children now living; (d) every man born from 1902 to 1916 (inclusive) who, since July 15, 1940, has been divorced or judicially separated.

D. Procedure to be Followed: All men as defined above must report to an Employment and Selective Service Office not later than June 15th, 1943. Men resident outside a city or town having an Employment and Selective Service Office, too far removed to call personally, may write to the nearest office, and await further directions.

E. OBLIGATIONS OF EMPLOYEES: When directed to accept employment, men referred to in Paragraphs B and C above are required by the Regulations to follow the direction.

F. OBLIGATIONS OF EMPLOYERS: It will be illegal for an employer to retain in his employ after June 15th, 1943, any men referred to in Paragraphs B and C above, unless a special permit has been obtained from Selective Service.

G. Transportation: Provision will be made for transportation of men moved to a new place of residence.

H. Appeals: If objecting to transfer to other employment when directed, a man may enter appeal with a Court of Referees within 7 days.

I. Penalties: Penalties are provided for either employer or employees failing to comply with this Order.

J. Authority: This Order is issued by the Minister of Labour under National Selective Service Civilian Regulations (P.C. 246 of January 19th, 1943, and amending Orders in Council)

K. This Second Order is Additional to First Order: Employments listed in Paragraph B above, declared non-essential in this Second Order, are additional to the non-essential employments contained in the First Order. The First Order, issued on May 4th, 1943, required compliance by May 19th on the part of employees designated under Mobilization Regulations, and also of their employers, in the following lines of work:—*(1) taverns or liquor, wine and beer stores; (2) retail sale of candy, confectionery, tobacco, books, stationery, news; (3) barber shops and beauty parlours; (4) retail and wholesale florists; (5) service stations (gasoline-filling stations); (6) retail sale of motor vehicles or accessories; (7) retail sale of sporting goods or musical instruments; (8) waiter, taxi driver, elevator operator, hotel bell boy, domestic servant; (9) any occupation in or directly associated with entertainment, including but not restricted to theatres, film agencies, motion picture companies, clubs, bowling alleys, pool rooms; (10) any occupation in or directly associated with dyeing, cleaning, and pressing (not including laundry work); baths; guide service; shoe shining.*

Men referred to above must present documents at the employment office, indicating compliance with Mobilisation Regulations

DEPARTMENT OF LABOUR

HUMPHREY MITCHELL,
Minister of Labour

A. MACNAMARA, *Director*
National Selective Service

W-3