60% OF OUR FUNERALS COST LESS THAN $200

Bates & Maddocks planned funerals are complete to the last detail. No additional charges. Prices within your means. Beautiful chapel and display room open for your inspection.

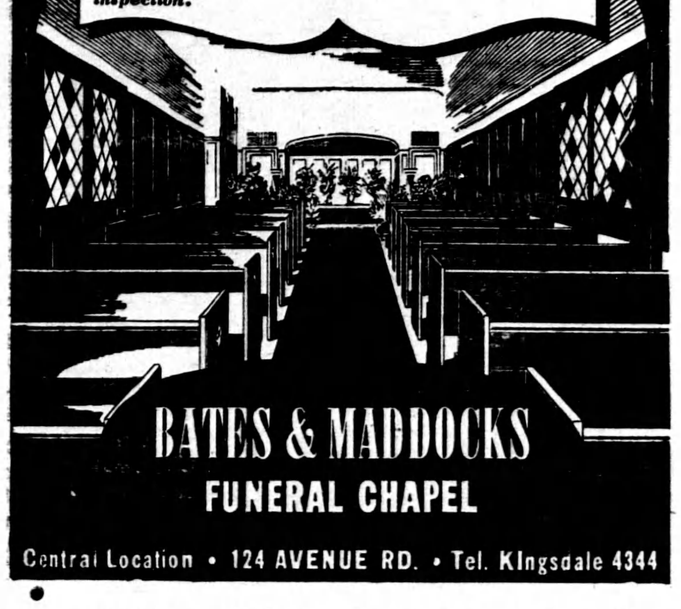

BATES & MADDOCKS
FUNERAL CHAPEL

Central Location • 124 AVENUE RD. • Tel. KIngsdale 4344

Maxwell School Report

Grade 9 — Laura Allison 68*.
Grade 8 — Verna Heron 80, Margaret Bemrose 73. Reta Duckett 45*, Russell Seeley absent.
Grade 7— Wallace Long 60, George Porteous 57, Wesley Long 56*.
Grade 6 — Ross Allison 69*, Orville Broderick 62, Reg Allison abs.
Grade 5 — Ivan Young 57, Anna Lougheed 55*.
Grade 4 — Phyllis Davison 72, Lois Coulter 70, Ross Porteous 69, Arthur Long 68, Clarence Young 63, Ronnie Wright 62.
Grade 3 — Jim Londry 70, Millie Duckett 46*.
Grade 2 — Glenn Wright 72, Margaret Porteous 68, Vernon Long 50, Leslie Lougheed 49.
Grade 1 — Ray Young 84, Marie Porteous 77, Lloyd Lougheed 50*.
Primer — Deane Wright 83, Carl Young 77, Arnold Lougheed absent.
Number are percentages; those marked * missed one or more exams; number on roll 31; av. attendance 26.
—Mrs. F. J. Seeley, Teacher.

TORONTO LINE NORTH

(Intended for Last Week)

Misses Evelyn and Ivy Brown and girl friend of Toronto visited over the holiday week end with the former's parents, Mr. and Mrs. Fred Brown.

Miss Gertrude Lever spent the past week with friends in Richmond Hill.

Mrs. Albert Stewart accompanied her and visited with her brother, Mr. C. B. Perigoe, at Malton.

Spr. Archie Laughlin of Petawawa called on his friends in this vicinity last week.

VANDELEUR

(Intended for Last Week)

A large number of friends and neighbors gathered in the school house Thursday evening to do honor to Mr. and Mrs. Billie Bowles, recent groom and bride, and to welcome Mrs. Bowles (nee Mary Burrell) to the community. The young couple were presented with an Aladdin lamp, an end table, a blanket and several other articles. Billie made a short reply on behalf of himself and bride. The community is a unit in wishing Mr. and Mrs. Bowles a long, happy and prosperous wedded life.

Mr. and Mrs. Jack Bell of Colborne a recent groom and bride, visited over Easter with Mr. and Mrs. Lundy Johnston and other friends. The bride's mother was the former Rena Davis of this place.

Miss Pauline Hutchinson of Scarboro spent a few days at her home.

Mr. and Mrs. Geo. Shaw and Jimmie of Durham spent the week end with Mr. and Mrs. F. R. Boland.

Mr. Harold Maganay of Toronto spent Easter with Mr. and Mrs. Geo. Buchanan and family.

Mrs. Katherine Davison of Owen Sound and Master Willie Davison of Dundalk are visiting with Mr. and Mrs. Lundy Johnston.

Miss M. Dawn spent the holidays at her home near Heathcote.

Mrs. A. C. Keenan of Detroit is visiting her mother. Mrs. Dyer, at the home of Mrs. Jos. Blackburn. Dr. C. A. Dyre of Detroit also spent the week end with his mother, who is somewhat improved from her recent stroke.

FEVERSHAM

(Intended for Last Week)

Miss Marion Eby visited a few days last week with Owen Sound friends.

Flight Sergt. Murray Lepard of the R.C.A.F., Mountain View, Belleville, spent a day or two recently with Mr. and Mrs. Frank Light.

The Ladies' Aid held their April meeting Wed., April 21st, at the home of Mrs. G. Eby, with a good attendance. The May meeting will be held at the home of Mrs. Crawford on the 8th line.

Mr. and Mrs. Jim Eby of Owen Sound visited last Friday with the former's parents, Mr. and Mrs. G. Eby.

Sergt. Norman Davidson of the R.C.A.F., son of Mr. and Mrs. Wm. Davidson, who has been taking a course at Paulson, Man., arrived home last week to spend a leave. Another son, L.A.C. Bert Davidson, and friend, L.A.C. Max Owen of the R.C.A.F., Fingal, spent the week end with them.

Mr. Jack Smith, who has been undergoing treatment for his injured arm in Toronto, is home at present.

Mrs. Laurie Sewell is visiting with friends in Markdale.

Mrs. Selina Barber has gone to reside with her daughter, Mrs. Smalley, in Collingwood.

Our Continuation School teachers, Misses McDowell and Annthistle, are spending the holidays at their respective homes in Toronto and London. Miss Edith Heitman, teacher at Gibraltar, is spending the holidays with her mother, Mrs. Wm. Heitman.

Mr. Howard McKee of Hamilton visited a few days at his home here. Mrs. McKee and son, Jim, who had been visiting in Toronto and Hamilton, returned with him.

Mrs. Aiken (nee Helen Springgay) of St. Catharines spent a few days with Mrs. George Sled.

We are pleased to hear that Miss Mary Speers, who has been on the sick list for some time, is improving.

Mr. and Mrs. Francis and Ruth spent Saturday afternoon with Mrs. Francis' parents, Mr. and Mrs. Baynon, in Collingwood.

Mr. and Mrs. Rozell Conn and family of Toronto spent the Easter week end at the homes of Mr. Geo. Short and Mr. and Mrs. Wm. Conn. Other visitors at the Conn home were: Mr. and Mrs. Mansel Conn and little son of Collingwood and Mr. and Mrs. Garfield McLeod, Toronto.

Mr. and Mrs. Harold Osborne and family of Dunalk visited friends in the village on Sunday.

Mr. and Mrs. Jos. Tate, Mr. Lloyd Hudson and Miss Bernice Poole, all of Toronto, spent the week end with Mr. and Mrs. John Hudson.

Mr. and Mrs. G. Eby and Marion visited on Sunday with Mr. Eby's father at Port Elgin. Mrs. Donaldson, who has been visiting with her daughter in Allenford, returned home with them.

Mr. and Mrs. Geo. Burke spent Sunday with Mr. and Mrs. Harry Burke in Owen Sound.

Mrs. Bill Armstrong and daughter, Sheila, Mrs. Herb Eby and son, Stephen, of Barrie spent the week end with Mr. and Mrs. J. T. Davidson. They called on Mr. and Mrs. Eby and Marion on Monday.

MAXWELL

Visitors over the holiday were: Miss Shirley Buckingham and Mrs. Collins at their parental home; Mrs. White and Elda Morrison of Brampton with their mother and brother, Warren; Mr. and Mrs. Jas. Guy of Midland with the former's mother, Mrs. Sara Guy, and Jennie; Miss Kathleen Morrison and Mr. and Mrs. Andrew Morrison and family of Toronto at Mr. Angus Morrison's; Fred and Jean Ross of Toronto at Geo. Ross'; Miss Ruby and John Monaghan at their parental home.

Mrs. Griffiths of Toronto is visiting at the homes of her uncles, John and Roy and Hugh Fenwick.

Mr. and Mrs. Leslie Poole, Guy and Ruth of Collingwood visited with Mr. and Mrs. Herb Poole on Sunday.

Miss Elizabeth Mercer is spending the holidays in Toronto.

VICTORIA CORNERS

Mr. and Mrs. Wm. G. Talbot received a cablegram recently from their son, Pte. Clifford Talbot, telling of his safe arrival overseas. Clifford is the eldest son of Mr. and Mrs. Talbot. He enlisted in the C.A.S.C. in October of last year and received his training at Simcoe and Camp Borden prior to going overseas.

The weather conditions becoming more springlike, have brought along the spring occupations. Last week the sawing bees became the order of the day, with Mr. Herb Betts' outfit in charge.

Easter week end was favoured with excellent weather and saw many visitors in our community.

Mr. and Mrs. Chas. Moore, Toronto, visited with Mr. and Mrs. George Moore over the week end.

Winnie Warde spent the week end at her parental home at Bethel.

Mrs. Russel Linton, Peggy and Douglas spent the week end with Mrs. Linton's parents and other members of the family at Owen Sound.

Visitors at the Copeland home were Pte. and Mrs. C. Brunell, Camp Borden, Mr. and Mrs. Nelson Copeland and son, Toronto and Mr. and Mrs. Tom Copeland, Salem. Miss Jean Copeland who has spent the past two weeks here returned to Toronto on Sunday.

Misses Marjorie and Ynette Jackson, Miss Marjorie Madill and Mr. Glenn Jackson of Toronto visited over the week end with Mr. and Mrs. Art Jackson.

Other Easter visitors in our midst included Miss Marjorie Stevens, Durham, at Elmo Stevens', Miss Florence Batchelor, Toronto with her parents, Pte. Gordon McAuley, Kingston, with his parents, Mr. and Mrs. Augus McAuley, Elwood Blakey, Toronto, at Mr. and Mrs. Dave Blakeys', Mr. Herb Nicholls, Brampton, with his wife and son Arthur.

(Intended for Last Week)

A quilting party was held at the home of Mrs. Milton Bannon on Tuesday afternoon, with five ladies present.

Sickness is still dwelling in our midst. Mrs. Jas. Best is confined to bed, with pneumonia. Mr. Robt. Fisher is suffering a heart condition. We trust that they may soon be enjoying better health.

Douglas Henderson Corbetton, spent the past week with his sister Mrs. Ernie Stinson, and family.

Owing to Mr. Newcombe's recent appointment to a Western mission field and the scarcity of ministers throughout Canada, our Proton charge has been asked to forgo a change. Rev. Mr. Butler of Dundalk took service at his own charges and also at Hopeville and Proton on Sunday, also holding a special meeting after each service for the purpose of working out a satisfactory system to keep all churches open. The conclusion of the days' meetings was that the Dundalk and Flesherton Churches will withdraw their evening services in favour of the Proton Charge. Rev. Mr. Butler will have evening at Hopeville. Rev. Mr. MacMillan of Flesherton will have evening at the Proton and Inistogue Churches. Service at the latter two churches will be held alternately. War has made changes. In this, we may say that we are very grateful to the Flesherton and Dundalk charges in their cooperation and Christain Spirit in considering the Proton charge as they have.

Mr. Gordon Batchelor motored to Preston on Friday. While there he visited his sister, Mrs. George Gregor, Mr. McGregor and Wayne. On his return home Saturday, Gordon was accompanied by his brother who has been employed there through the winter months.

Mr. and Mrs. Harold Oldfield and Miss Selena Ferris Dundalk, visited on Sunday with Mr. and Mrs. Elwin Ferris.

Every day a man hears a dozen things that he ought to do that he can't do.

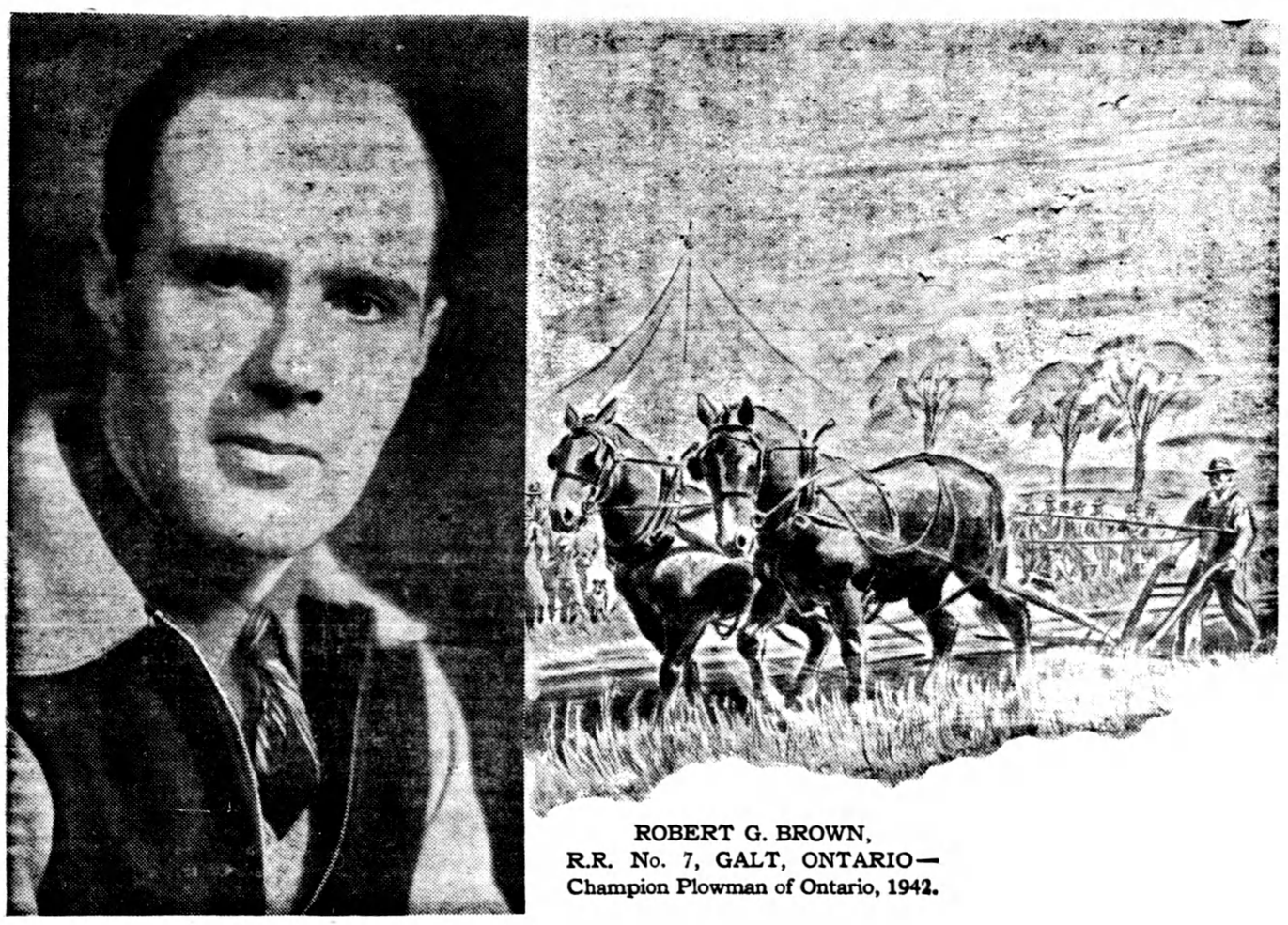

ROBERT G. BROWN,
R.R. No. 7, GALT, ONTARIO—
Champion Plowman of Ontario, 1942.

Ontario's Champion Plowman Recommends — **VICTORY BONDS**

Mr. Brown, who is President of the Central Dumfries Farmers' Club, has competed in 37 plowing matches in the last three years. In these 37 contests he has won 34 First Prizes and 3 Second Prizes. "Bob" Brown bought Victory Bonds in the First, Second and Third Victory Loans, and has placed his order for Bonds for the Fourth Victory Loan to the limit of his capacity.

When Mr. Brown urges others to buy Victory Bonds his recommendation carries weight for he backs his words with action.

"Bob" Brown plows a straight furrow and thinks in a straight line. He knows farmers' problems. Here is what Bob Brown says about Victory Bonds: "If Canadians were asked to give money to help to win the war, we would not be asked to make a big sacrifice. Some are giving their lives. But we are asked to lend money. I am sure that farmers throughout Canada will be glad to lend money to their country, for like all other Canadians, they know we must do all we can to help.

"There is a practical reason for buying Victory Bonds, too. The money we lend to Canada now, to help win the war, will be ours to use as we please after the war has been won. Ready cash will be handy to have when we will want to replace farm equipment that is wearing out now. A farmer can always find a use for savings, and there is no better way to save than by investing all we can in Victory Bonds."

"Back the Attack!"

62-4

MORE
BUY VICTORY BONDS

National War Finance Committee

WHAT A VICTORY BOND IS:

A Victory Bond is the promise of the Dominion of Canada to repay in cash the full face value of the Bond at the time stipulated, with half-yearly interest at the rate of 3% per annum until maturity. A Victory Bond is the safest investment in Canada. The entire resources of the Dominion stand behind it. Canada has been issuing bonds for 75 years, and has never failed to pay every dollar of principal and interest. A Victory Bond is an asset more readily converted into cash than any other security.

Wear This Emblem of Victory

"Put into your task, whatever it may be, all the courage and purpose of which you are capable. Keep your hearts proud and your resolve unshaken. Let us go forward to that task as one man, a smile on our lips and our heads held high, and with God's help we shall not fail."

—His Majesty King George VI.

Our Immediate Task Now Is
Buy VictoryBonds

F. H. W. HICKLING
General Merchant FLESHERTON