THE
FLESHERTON ADVANCE

Published on Collingwood Street, Flesherton, Wednesday of each week. Circulation over 1,000. Price in Canada $2.00 per year, when paid in advance $1.50; in U. S. A. $2.50 per year, when paid in advance $2.00.

F. J. THURSTON, Editor.

Maxwell School Report

Grade 9—Laura Allison 70.

Grade 8—Verna Heron 90, Margaret Bemrose 67*, Reta Duckett 53*, Russell Seeley (abs.).

Grade 7—Wesley Long 60, George Porteous 56, Wallace Long 55*.

Grade 6—Ross Allison 64*, Orville Broderick 47, Reg. Allison (abs.)

Grade 5—Anna Lougheed 66, Ivan Young 48*.

Grade 4—Ross Porteous 81, Phyllis Davison 77, Ronnie Wright 76, Arthur Long 70*, Clarence Young 67, Lois Coulter 57.

Grade 3—Jim Londry 80, Millie Duckett (abs.)

Grade 2—Glenn Wright 93, Margaret Porteous 84, Leslie Lougheed 70, Vernon Long 67.

Grade 1—Marie Porteous 80, Raymond Young 80, Lloyd Lougheed 60.

Sr. Primer—Carl Young 85, Deane Wright 80.

Jr. Primer—Arnold Lougheed.

The numbers are percentages.

Those marked * missed one or more examinations.

Number on the roll 31.
Average attendance 25.

Mrs. Francis J. Seeley,
Teacher.

TORONTO LINE NORTH

Mrs. Douglas Reid and little son, Bobby, have gone to Toronto where they intend to reside.

A quilting was held at the home of Mrs. Fred Brown on Friday last.

A few of our line attended the card party and presentation at Ceylon school Monday night.

Glad to report the sick on this line are improving. Mr. Alex. Miller, who had the flu, is able to be out again. Mrs. Humphry is improving slowly and Mr. William Stewart remains about as usual.

Mr. Elmer Russell, East Backline is assisting Mr. Wilfred Lever at present.

On Tuesday evening of last week a social time was spent at the home of Mrs. T. Lever when a surprise party was held for Harold, by a number of his gentlemen friends. Cards were enjoyed and about midnight all sat down to a delicious birthday luncheon.

Mr. and Mrs. C. B. Perigoe and daughters, Betty and Mary K., of Malton were Sunday visitors with Mr. and Mrs. A. Stewart.

Mr. Harvey Perigoe of Toronto spent the week-end with Mr. and Mrs. A. Stewart.

TENDERS WANTED

Tenders will be received by the undersigned for the hauling of the Township grader by rubber tire tractor. Apply stating price per hour and horsepower. The lowest or any tender not necessarily accepted. Tenders to be in hands of the Road Superintendent not later than noon, April 12th, 1943.

—I. B. WHITTAKER,
Ceylon, Ont.

14

Female Help Wanted By Selective Service

There is urgent need for more than one hundred and fifty female workers in the district served by the Walkerton Selective Service and Employment Office A. J. Schnurr, Manager stated. Industries engaged in producing war orders of aircraft wood work, textiles and dried eggs require additional help immediately and are falling behind in their production as a result of this condition, Mr. Schnurr, informs. Girls and women now unemployed, or are engaged in non-essential work should immediately contact the Employment and Selective Service office and secure information about this work, which is very remunerative and offers good working conditions. There is no necessity for locating in the larger centres; there is urgent work in or near your own community and you can do your share by entering this work at once.

Mrs. Frank Taylor and Donald are visiting Mr. and Mrs. Alex. Aberdein at Lucknow.

AUCTION SALE

Of Farm Machinery, Household Effects, Etc.

SATURDAY, APRIL 17, commencing at 1.30 o'clock

The undersigned Auctioneer has received instructions from the GEORGE H. LONG ESTATE to sell by public auction at MAXWELL the following goods and chattels, namely:

Fordson tractor, tractor plow and discs, 1930 Model "A" Ford coupe, trailer, 2 coal heaters, gasoline stove, steel drums and barrels, can and other containers, 2 beds with springs and mattresses, dresser, floor coverings, dishes, pots and pans, earthenware crocks, number of fruit sealers.

TERMS: CASH.

C. N. LONG, Administrator
GEO. E. DUNCAN, Auctioneer

Of, course, it's wonderful—about science making a suit of clothes from milk. But if it's all the same we'd rather be measured for a pound of butter.

ATTENTION —

HOME OWNERS

THIS IS A GOOD TIME TO DO THAT SPRING PAINTING WHILE YOU CAN GET SOME HELP

We have a complet lien of
Paints, Enamels, Wax and Polishes

MAPLE SYRUP TIME WILL SOON BE HERE

Our stock of Sap Buckets, Sap Spouts, Pails, etc. is in fair shape.

ECONOMIZE — Make your old equipment last as long as possible.

Get your machines repaired now and avoid disappointment later on.

BUY WAR SAVINGS STAMPS REGULARLY

FRANK W. DUNCAN

HARDWARE phone 54 Flesherton, Ont.

Announcing the re-opening of

Statia Beauty Shoppe

DUNDALK
under the direction of
MISS ELLEN DALY
Specializing in all forms of Beauty Culture
PERMANENTS, FEATHER CUTS

Telephone 18, Dundalk Early appointment requested

Seed Fair

The Grey County Crop & Soil Improvement Association are holding their

4th ANNUAL SEED FAIR

at the

Durham Town Hall - Tuesday, April 13th

Rules and Regulations:

1. Open to residents of Grey County.
2. Entry fees. Members may exhibit free of charge. Non-members will be charged 25¢ which makes them members of the Association.
3. In order to be eligible to show in any class, exhibitor must have for sale the following quantities: Cereal Grains, 25 bus.; Grass, Clover and Alfalfa Seed, 3 bus.; Potatoes, 5 bags.
4. Entries close April 13th, at 11 a.m.
5. The quantity of each exhibit shown must be as follows: Wheat, Oats, Barley, Peas, Buckwheat, ½ bus.; Grasses, Clovers, Alfalfa, 1 peck; Potatoes, 30 tubers.

See Posters for Prizes Judging Competition, etc.

John Hemstock, President. T. Stewart Cooper, Sec.-Treas.

SUN POWER BROUGHT NEARER

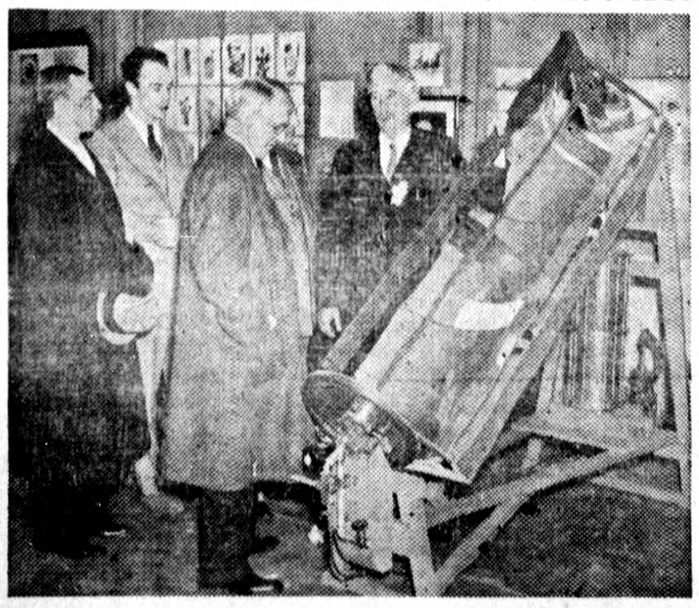

Dr. Charles Abbott, of the Smithsonian Institute, demonstrates the solar power machine, at the convention of the American Association for the Advancement of Science. This newest sun-harnesser—the fifth in the line of solar engines constructed by Dr. Abbott—eliminates most of the serious defects of the earlier models and brings closer the era when man will be able to harness the vast energy of the sun to do his work. (*Acme Photo*)

"It's for Bill"

. . . and when you buy a Victory Bond, to help Bill, and other boys on active service, you do something that will benefit you too. You save money. It's really a mistake to say that you "buy" a Victory Bond. You are not buying anything. You are saving money, and putting your savings where they will be absolutely safe, and where they earn money for you. (Each $100.00 Victory Bond earns $3.00 a year—3% interest.) You are likely producing more, and earning more. You can save more. You are not buying some things; you can't get them. You are buying less of many things—they're rationed. You can't help saving more. See to it that your savings are kept intact—earmarked for things you will need when the war ends. You will have to replace things that are worn out. You will want a lot of things. Money saved and invested in Victory Bonds will provide cash to pay for them.

WHAT IS A VICTORY BOND?

A VICTORY BOND is the promise of the Dominion of Canada to repay in cash the full face value of the Bond at the time stipulated, with half-yearly interest at the rate of 3% per annum until maturity.

A Victory Bond is the safest investment in Canada. The entire resources of the Dominion stand behind it. Canada has been issuing bonds for 75 years, and has never failed to pay every dollar of principal and interest.

A Victory Bond is an asset more readily converted into cash than any other security.

You can buy Victory Bonds for cash in a lump sum, or you can arrange to pay for them in convenient instalments over a period of six months.

Your Victory Bond salesman will be glad to tell you full particulars.

Buy all the VICTORY BONDS you can

National War Finance Committee

51-4