CREAM

There is a big demand for butter and prospects for higher cream prices are in sight, so special care should be given to your milch cows this time of the year. We suggest:

Stabling during cool nights.
More grain feeding.

This will undoubtedly pay you well.

POULTRY

We are in the market to buy large quantities of both live and ressed poultry. Get in touch with us when you are ready to market your poultry.

Please avoid selling moulty birds, because they dress as "C" grade.

The Creamery will be closed from now on Wednesday evenings and Thursday afternoons.

Open Saturday nights.

Flesherton Creamery & ProduceCo.

Phone 66 **Angus Avis, Manager**

Birds are heading south for the winter. Anf most of us are willing to let winter come a time — in Russia.

A paragrapher has said, very wittily, that Autumn is taking leaves from Nature's book. Obviously it is one of those loose-leaf books.

People with large salaries never "resign." You know what happens.

Funeral of Mrs. W. McLeod

(By Priceville Reporter)

The funeral of the late Mrs. Wm. McLeod was held Wednesday afternoon at her late residence and was very largely attended by friends and and neighbors, who came to pay their last respects to one who was held in the highest esteem by all who knew her. Rev. Jos. Taylor of Brussells, a former pastor here, had charge of the service. Interment was made in McNeill's Cemetery.

The pallbearers were Messrs. Hector MacDonald, Findlay MacCuaig, Archie McCuaig, Archie MacDonald, Charlie MacDonald, Edgar McLeod Art. Leith and A. L. Hincks.

FLESHERTON AND ROCK MILLS BAPTIST CHURCHES
Frank B. Keys, Pastor

FLESHERTON SERVICES
Church Service — 11 a.m.
Sunday School — 12 o'clock
ROCK MILLS SERVICES
Sunday School — 2.30 p.m.
Church Service — 3.30 p.m.

Rev. Elmore H. Young of Hanover and Rev. Herbert Secord of Walkerton are conducting a series of special services at Rock Mills Baptist Church this week and next. The meetings begin with a song service at 8.00 u.m.. Music, both vocal and instrumental, will be a feature each evening. Local talent will be assisted by the Hanover male quartette and Miss Eleanor Davidson of Owen Sound, violinist.

The Sunday services will be held as follows: October 25th, Sunday School at 2.30 o'clock p.m. and the Church Service at 7.30 p.m.; Nov. 1st Services at 11 a.m. and 7.30 p.m.

The Services at Flesherton Baptist Church will be held as usual this Sunday, Oct. 25th and at 2.30 and 3.30 p.m. Sunday School and Church Services will be held respectively.

Shakespeare said there are seven ages in a man's life. It's just as well he didn't go into details about ladies.

Hill's Have The Stock

SHOP EARLY WHILE WE HAVE THIS BIG STOCK, AS MANY LINES CANNOT BE REPLACED

Scores of New Styles Now Showing in New Fall and Winter Coats

Fur trimmed Coats, beautiful styles, all sizes and shades, lavishly trimmed, with squirrel, silver fox, Persian lamb and opossum ,etc; all moderately priced.

GIRLS' COATS

Some very smart styles and a wonderful range of materials and shades from which to choose. Sizes 7 years up.

CHILDREN'S OUTFITS

Children's Outfits in Coats, Leggings and Hat in a good range of shades; all moderately priced.

MISSES' JERKINS

They come in a big range of shades, in sizes 14 to 18. Special $2.25

NEW FALL HATS

New Fall Hats, all shades, all sizes. We have your hat. Come and get it.

MEN'S OVERCOATS

Some very new styles in Tweeds or Melton. A big range from which to choose, all sizes. Special ..... $16.50 to $25.00

Buy now, as we won't be able to replace any of these lines.

BOYS' SUITS

See our range of Boys' Suits, something to suit anyone, in one or two-pant styles. Some very smart patterns, all sizes. .... $5.95 to $12.75

BOYS' OVERALLS

Made of strong blue denim, all well made, sizes 4, 6 and 8 ..... 75c to $1.25

BOYS' TWEED PANTS

Good assortment of Boys' Pants in good strong durable Tweeds, with cuff and belt loops. Special ..... $1.35 to $2.95

DRESSES

New materials, new Fall styles, wide range of sizes. What a grand selection awaits thrifty shoppers. Tailored or dressy styles in new crepes, etc. You will be thrilled with the new colorings. From ..... $3.95 up

BOYS' WOOL SWEATERS

In all the wanted shades in V-neck or short zipper. Just the thing for school, sizes 22 to 34. Special ..... 98c to $1.50

SHOES! SHOES!

Try Hill's for your Fall Shoes for the whole family.

Growing Girls' black kid School Oxfords for sturdy wear, sizes 3 to 8. Special, pair $1.95

SCHOOL OXFORDS

Misses' sturdy School Oxfords for tough wear, sizes 11 to 2½. Price ..... $1.50 to $1.85

We have Sisman's Work Shoes for boys and men. Good sturdy shoes for touch wear; all sizes.

Rayon Fashioned Bloomers

Ladies' flesh-colored Rayon Fashioned Bloomers, in medium and large sizes. Pair 48c

DRAPERY

Brighten up your window with new Drapes in brocaded poplin. They come in green, gold, rust or blue and 50 inches wide. Special per yard $1.00

FLOOR COVERINGS

Buy your Floor Covering now, as you won't be able to get them later. We still have a few patterns in 4-yard wide Linoleum and 3-yard wide Feltol. A good range of Feltol Rugs in all sizes.

AXMINSTER RUGS Some extra good patterns in these rugs in different sizes. All away below the market price today.

F. T. Hill & Co., Ltd.

MARKDALE, Ontario

A Message To The

Farmers of Grey

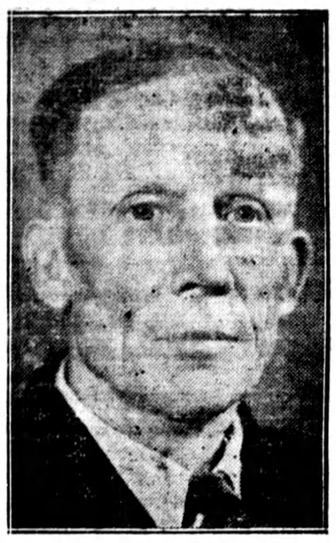

Your Warden, William Jack Does Some Straight Talking On The Victory Loan.

Read This Letter from Warden William Jack

To the People of Grey County:

As the Warden of Grey County, which we all consider the finest in the whole of Ontario, I feel it is my duty to address an open letter to you all urging every person who can possibly do so, to buy as many Victory Bonds as possible in the current Victory Loan Campaign. I am a farmer myself. I know the problems of the farmer. But I know also that unless this war is brought to a successful conclusion, our farms will be run by hand-Hitler-picked Nazi emigrants, and not by us at all.

The County of Grey as a Corporation has tried to set an example to its citizens in the purchase of bonds. We have taken $40,000 worth of our sinking funds, and invested them in the Third Victory Loan. Please do not make a mistake. This money does not affect your tax-rate one cent. It is sinking fund money, and has to be invested. We in the County are choosing Victory Bonds for your Sinking Fund money, as the finest securities in which we can invest.

Grey County objective as a whole has been set at two and a half million dollars. It is a big objective, but it is not too big for a County composed of tens of thousands of loyal Canadians. Let every one in Grey dig deep. Let us show Canada that Grey can go well over the top.

Yours faithfully,

WILLIAM JACK,
Warden of Grey County.

GREY COUNTY VICTORY LOAN COMMITTEE

SALESMEN IN THIS AREA:
FLESHERTON AND ARTEMESIA—D. A. RICHARDS
GEO. McTAVISH

OSPREY—H. W. KERNAHAN
CHESTER LONG

The Farmers of Grey Can and Will Put Grey's Victory Loan Over The Top

Local and Personal

Mr. Eldon Fisher spent the past week in Toronto.

Pte. Florence Welton, C.W.A.C., of Toronto was home over the week end.

Mr. and Mrs. John McKee, Fourth Line, were in Toronto last week.

Pte. Ileen Sunden, C.W.A.C, Trinity Barracks, Toronto, spent the week end with Miss Aleda Mitchell.

Sergt. Wm. Welton and Sergt. Fred Gorrell of Camp Borden are on furlough with their families here.

Mrs. J. Latimer of Toronto visited over the week end with Mr. and Mrs. C. N. Richardson.

Aircraftman Wesley McCracken of Manning Pool, Toronto, is spending a few days at his home.

Misses Sadie McKee and Jean Jackson are spending a couple of weeks in Toronto.

Mr. Clarence Alexander left Tuesday to take a position at the Kennedy foundry at Owen Sound.

Mrs. O. W. Phillips and son, Bob, attended the funeral of the late Mrs. Wm. J. Thompson held at Newmarket Tuesday afternoon.

Mr. and Mrs. Jos. McKee of Hamilton and Aircraftman Robt. Watt of Galt were week end visitors with Mrs. Z. Wood and family.

Mr. and Mrs. Cecil McKechnie, Mr. and Mrs. Gordon Wauchope and family and Mr. Geo. Armstrong visited at Hamilton on Sunday.

Mr. and Mrs. Wilson Rowat of Elmvale and Mr. and Mrs. Lyall Graham of Rockburn, Que., spent last Thursday with Mr. and Mrs. L. McCracken.

Recent visitors with Mrs. Ed. Fisher were: Mr. and Mrs. J. W. Brown, Mrs. Stan Mix and Diana, Mr. Ed. Phillips, Mr. and Mrs. Don Stainton, Peggy O'Neil and H. E. Fisher, all of Toronto.

Mr. and Mrs. Lorne Powley, Mr. and Mrs. Breen, Mr. and Mrs. Harold McCutcheon and family, all of Toronto, Mrs. Alex McCutcheon of Markdale and Mr. Elgin Givins of Halland Centre were recent visitors with Mr. and Mrs. Frank Teeter.

Maxwell United Church
REV. GEO. L. MERCER, B.D., D.D.
Minister
11 a.m. — Eugenia.
2 p.m. — Mt. Zion.
3.30 p.m. — Wareham.
8.0 p.m. — Maxwell.

Women are wanted to work in the Arizona copper mines. No gold-diggers need apply.

Small Ad. Column

FOR SALE — 10 Oxford Down ewe lambs. — Leslie Chard, Flesherton, phone 42r2. 20p2

WANTED — Horses and cows fit for mink feed. — John J. Meads, Priceville, phone 21 r 4.

FOR SALE — Hound, runs deer or fox, 4 years old, excellent tongue.— Thos. White, R. R. 3, Proton.

FOR SALE — Oxford Down ram, 3 years old. — Everett Blackburn, phone 45r2, Flesherton. 19c2

WANTED — Horses and cows fit for mink feed.—F. Eagles, Proton Station, R.R. 3, phone 41r8.

FOR SALE — Oxford Down ram, yearling. — Mathias Williamson, Priceville. 19p2

STRAYED—Black and white hound. Anyone knowing his whereabouts please notify Jim McMullen, Feversham, phone 10r13. 18c3

FARM WANTED, with house, poultry buildings and small barn. Must have good sized bush lot. Some description, best cash price (confidential) write Box 215 The Advance office, Flesherton. 20c1

NOTICE — 10 Reconditioned pianos at Schuett & Sons (opposite the theatre) Mt. Forest; also new Mason & Risch pianos; 3 floors of new and used furniture. — J. F. Schuett & Sons, Mt Forest.

LOST — Large size wool horse blanket on Wed, Oct. 7, between Flesherton and Feversham, yellow in color. — Leslie Chard, phone 42r2, Flesherton. 20c3

FOR SALE— Purebred Oxford Down ram lambs, purebred Scotch Shorthorn bulls and females; 3-year-old Clyde mare.—H. I. Graham, R. R. 4 Markdale, phone 59r2 19p3

FOR SALE — 7-room brick house, main st., Dundalk, good well and cistern; stable suitable for garage, hen house; extra large garden. —Mrs. J. E. Buckingham, Ma[illegible] Ont., phone Feversham 4r14.

FOR SALE — Lot with good barn, Collingwood St., also quantity of hay—Dr. J. E. Milne, Flesherton.

STRAYED — From my premises on or about Oct. 5th, 2 Oxford Down sheep and 2 lambs. — John Haley, Eugenia, Ont. 21c3

HOUNDS FOR SALE — Black and tan hound, 5 years old, real good on deer or coon, $25; white and tan male pup, 5 months old, ready to start running, $10; white and tan male pup, 5 months old, $7.—Harold Best, service station, phone 79w, Flesherton. 21p2

FARM FOR SALE

Lots 166-167, 1 S.W., Artemesia, 100 acres, good land, well watered, piece of bush and swamp; will sell reasonable.—Mrs. M. Thistlethwaite, Flesherton, Ont. 20p2

FARM FOR SALE

Lots 16-17, 2 N.D.R., Artemesia, 100 acres, barn 60x45, newly roofed, also house; creek at back of farm. —Mrs. R. Stewart, Flesherton, Ont.

FARM FOR SALE

Lots 14-15, Con. 1, S.D.R., Artemesia, containing 100 acres, on which is situated a bank barn 45x65, also a large driving shed. This property must be sold to wind up estate. Those interested communicate with John Oliver or W. R. Meads, Priceville, Executors for the estate. 47c

BUSINESS CARDS

AUCTIONEER
WM. KAITTING
LICENSED AUCTIONEER
for the County of Grey

Farm and stock sales our specialty. Terms: reasonable. Satisfaction guaranteed. Dates arranged at The Advance office.

DR. J. E. MILNE
Office: Durham St.
[illegible] 2 to 4.30.
[illegible] evenings