The Flesherton Advance.

VOL. 62; NO. 20 — FLESHERTON, ONT., WEDNESDAY, OCTOBER 14, 1942 — W. H. Thurston & Son, Publishers

Flesherton United Church

Rev. K. G. McMillan, Pastor

Services will be held next Sunday as follows:

11 a.m. — Worship, Flesherton.

12.15 p.m — Sunday School in Flesherton.

2 p.m. — Sunday School, Ceylon.

2.30 p.m.— Anniversary services at Ceylon.

7.30 p.m. — Anniversary services at Ceylon.

At the morning service Mr. McMillan will take as his subject "Faith in God."

Sunday afternon and evening, anniversary services will be held in Ceylon, when Rev. Norman Caswell, the new minister in Markdale, will be the special preacher.

Monday evening at 8.00 p.m., a "Church Night" will be held in St. John's Church. The whole congregation, young and old, is invited. An interesting program has been arranged, the features of which will be two SOUND PICTURES of the present war situation. These will be shown by a representative of the Bible Society. There will be no admission charge, but a silver collection will be taken at the door to take care of expenses. Refreshments will be served in the basement following the program. Remember, EVERYBODY WELCOME.

This Thursday afternoon, Oct. 15, at 3 p.m., the W.M.S. is holding the annual thankoffering meeting. Rev. Chas. Cox of Priceville will be the special speaker, when he will tell of his fifteen years as a minister in the north. Mr. Cox is a good storyteller and his message promises to be most interesting.

Maxwell United Church

REV. GEO. L. MERCER, B.D., D.D.
Minister

11 a.m. — Eugenia.
2 p.m. — Mt. Zion.
3.30 p.m. — Wareham.
8. 0 p.m. — Maxwell.

SUNDAY, OCTOBER 18

Note: Next Sunday, Oct. 18, will be officially celebrated as

THIRD VICTORY
LOAN SUNDAY

When a Dominion-wide appeal will be made in all churches of all denominations for the fullest possible support for the Third Victory Loan.

New fall frocks are called the last word. Well, that's what the women want.

A California millionaire has left his fortune to a girl who, years ago, refused to marry him. Gratitude?

If a man runs after money, he's money-mad; if he keeps it, he's a capitalist; if he spends it, he's a playboy; if he doesn't get it, he's a ne'er-do-well; if he doesn't try to get it, he lacks ambition. If he gets it without working for it, he's a parasite; and if he accumulates it after a lifetime of hard work, people call him a fool who never got anything out of life.

Feversham Fair

The Osprey Agricultural Society Fall Fair held at Feversham on Thursday last, made a place for itself in fall fair history. A new interest in the educational values was very forcibly brought to the fore by entry of a boys' judging contest in cattle, in which about a dozen boys and young men participated. We owe much to Mr. T. S. Cooper, our agricultural representative at Markdale, who so willingly (always willing) undertook to coach the boys in the contest. The winners were Kilbourne Hawkins, Fred Ross, Russell Hudson and Ross Smith, while the boys within the age limit set by the prize list were Bill Stephens, Wilfred Hawton, Leslie Hawton and Mervin Hawton in the order named. After the boys made their decisions, Mr. Cooper had the fair judge, Mr. Geo. E. Foster, do the placing, on which no two of the obys were agreed. Here we see the necessity of practice training, knowledge of type and good breeding, to reach the desired results.

We appreciate very much all those who brought exhibits in every class and who had a part in making a fair what it should be. Just here the Fair Board acknowledges with gratitude and deep appreciation all who contributed to our prize list in a special way, with special mention of the Collingwood business men's specials.

We look forward to instilling a deeper interest in the educational value of our Fair and in the coming year engage in some junior enterprise, in which our young men and women may become more enthused in quality farming, take more interest in our farm life as there is "no room for slackers," and take a pride in our high calling as agricultural people. We have our war troubles, farm labor, farm prices, feeling that someone else is doing better than we are, our taxes, etc. Let us not give way to these troubles. If we cease for a moment to do our very utmost in spite of these troubles, we are worthy of contempt and false to the boys (our boys) who have gone to protect this freedom we so much love.—Cont.

Arrived Overseas

A cablegram was received Tuesday by Mr. and Mrs. John Ottewell from their son, Leading Aircraftman Earl Ottewell of his safe arrival overseas. Earl is a wireless operator and was home on furlough about a month ago, and since then has been stationed in an eastern Canada point awaiting transfer overseas.

BORN

TURNER — At Mrs. Nuhn's Nursing Home, Flesherton, on Thursday, Oct. 8th, 1942, to Mr. and Mrs. Harold Turner of Brampton, a son, William Oliver.

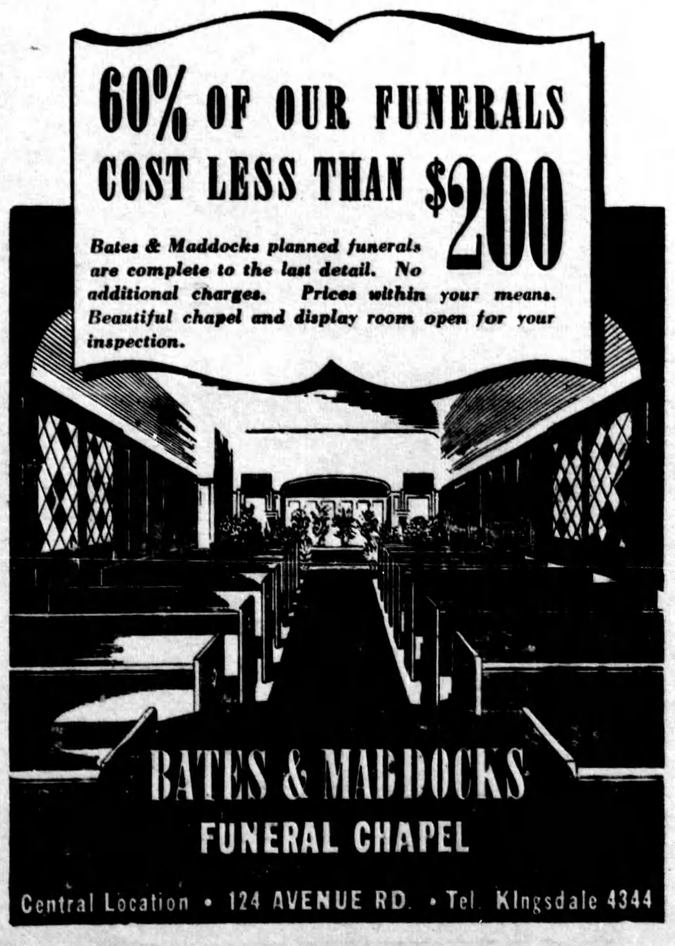

Week With Canndian Army Overseas

This is the second of series written for Canadian weekly newspapers by C. V. Charters of Brampton, in collaboration with Walter Legge, Granby.

After thinking back over the past week and recounting the territory covered, the places visited and the experiences that have been ours, this brief article might well have been entitled "A Week In the Canadian Army."

It was indeed a very strenuous one, and the remarkable point is that fifty-year old recruits like your representatives, have survived the heavy strain and have come through smiling to tell you about it.

It was the thrill of a life-time to cross the Atlantic in nine and a half hours, but almost equally thrilling and certainly most inspiring has been the week spent in visiting many of the Canadian Army units. It has been our privilege to witness the most realistic Army manoeuvers and schemes which it is possible to "lay-on" when not confronted by the actual enemy.

During the week, we travelled close to one thousand miles by chartered bus, by Jeep and Peep motor vehicles in Bren Gun Carriers, in tanks and on "shanks pony." We have sat in conference with General McNaughton for over an hour and a half and have learned by his friendly attitude and his cool calculating manner, and brutally frank answers to all our questions, why he is loved by all the men serving under him, and admired by his colleagues in high military circles of all Allied Nations.

We have chatted informally with other high Army officials, with junior officers and with the men in the ranks, and are impressed with the fine spirit everywhere manifested. We have had conversations with participants in the Dieppe attack, some who came back unscathed and others who are now in hospital having their wounds doctored. To talk with these lads is a grand sensation. They are surprisingly cheerful and bright, no complaining and show an eagerness to tackle the job again, that is most encouraging. In a later article, our visit with these heroes of Dieppe will be given in greater detail. It is an inspiring story.

We have seen bridges erected by a corps of Canadian Engineers in less time than it takes a county or town council at home to decide on such an expansive construction. We attended an assault course and witnessed a realistic Commando attack put on by the Army, in co-operation with the Navy—some of the personnel and the equipment used having seen action in the Dieppe raid.

We saw the latest and largest Army tanks in action and marvelled at their accomplishments. We rode in these tanks, drove them, fired their guns and gave the commands going into attack. We witnessed the Artillery and Infantry in action and marvelled at the accuracy and precision with which they carried out their assigned tasks. We watched the wounded being taken from tanks placed on stretchers in the field and taken back of the lines for necessary treatment.

We saw the Ordnance Corps in every phase, from the large workshops at the base to the smaller ones further down the line. They are evidence of Canadian engineering and mechanical skill. We gazed at Doctors, Dentists and Padres going through physical training to harden them up for their duties. We witnessed realistic bayonet fighting, motor cycle corps being trained as despatch riders and Provost.

We heard wireless instructors explaining to classes the intricacies of their war job, so important to Army communications.

After this week with the Army, we are forced to say that the intensive training being carried on here was indeed a revelation to us all. We feel sure that the average person has little conception of the work entailed in preparing an army for battle.

Our next week will be spent with the Air Force. Then we will have some time with the Navy and with the Forestry Corps. Following that, opportunuity is to be given for us to visit any other points of special interest.

Presented Flag In Memory Of Father

Friday evening the officers and members of Prince Arthur Lodge No. 333, A.F.&A.M., welcomed Rt. Wor. Bro. W. M. Morrow of Chatsworth, District Deputy Grand Master of Grey District, when there was a large attendance of members. Following the work in the Lodge room, a banquet was held at which Wor. Bro. Herb. Corbett was toastmaster. V. Wor. Bro. F. H. W. Hickling proposed the toast to the King, which was responded to with the National Anthem, following which Wor. Bro. A. Down proposed the toast to Grand Lodge and Rt. Wr. Bro. Morrow gave a splendid address in response. The Craft, proposed by V. Wor. Bro. C. J. Bellamy, was replied to by Wor. Bro. Dunlop of Chatsworth. The visitors, by Rt. Wor. Bro. H. A. McCauley, was repli d to by several visiting brethren from Dundalk and Owen Sound.

An interesting event took place in the Lodge room during the evening, when Wor. Bro. Wm. Walker, Master of Prince Arthur Lodge, presented a lovely Union Jack with staff to the Lodge, in memory of his father, the late Wm. H. Walker, who was a member of the Lodge for 14 years. Rt. Wor. Bro. McCauley accepted the flag on behalf of the Lodge and Rt. Wor. Bro. Morrow and Wor. Bro. Alex. Cameron spoke a few words in appreciation of the gift.

Victory Loan Drive Ready To Start

Organization of Grey County for the Third Victory Loan is almost complete. Canvassers have been chosen in all districts and local committees in every centre are most active in promoting the campaign. Grey County's quota of two and a half million dollars is the same as in the last loan, which was carried to such a successful completion. His Honor Judge Morley, chairman of the Grey County committee, and those associated with him in the organization work for Grey County, are enthusiastic about the prospects for success on the present loan.

Much dependence is being placed on the rural sections of the county. Both local and county committees are hopeful that the canvass among the farmers will produce an especially good return. Quotas in each municipality were announced last week. They are stiff quotas, but not impossible of attainment, if the canvassers will work, as they have declared they will and if the general public realizes the seriousness of the situation, and the vital need for this cash at the present time.

It is being pointed out that the Dominion government is now the farmer's best customer. But the government has to have money with which to buy the farmer's produce. If the farmers will take some of the money they are now receiving for their farm produce and turn it into Victory Bonds, the government will be enabled to spend the money again with the farmer, for further purchase of produce.

FLESHERTON AND ROCK MILLS BAPTIST CHURCHES

Frank B. Keys Pastor

FLESHERTON SERVICES

Church Service — 11 a.m.
Sunday School — 12 o'clock

ROCK MILLS SERVICES

Sunday School — 2.30 p.m
Church Service — 3.30 p.m.

SUNDAY NEXT, OCTOBER 18, IS VICTORY LOAN SUNDAY

Mr. F. B. Keys will be in charge of the services in both churches.

COMING CAMPAIGN

Two weeks of special services will be held in Rock Mills church, commencing October 19, and running through to Nov. 1st. Rev. Elmore Young of Hanover and Rev. Herbert Secord of Walkerton will be guest speakers.

Victory Loan Rally

The Third Victory Loan campaign will be set off in this district Sunday evening when a Victory Loan Rally will be held in the Orange Hall at Maxwell at 8 o'clock p.m. Special musical numbers will be given under the direction of Mr. G. Eby of Feversham. Resident ministers will address the rally and Rev. Dr. Mercer, chairman of the committee will preside.

This is Victory Loan Sunday and everyone is requested to attend and join in the service. The reeves of the three municipalities in this district are co-operating fully making Victory Loan Sunday a success. Your attendance will be welcomed.

BIERWORTH — MILNE

The marriage of Miss Catherine Anne Milne, Durham, daughter of the late Mr. and Mrs. Andrew Milne of Elmwood, to Mr. William Christopher Bierworth, Hamilton, son of Mrs. Bierworth and the late Wm. Bierworth, Elmwood, took place in Knox United Church manse, Durham, on Saturday, Oct. 10th. Rev. W. H Smith officiated.

The bride wore a simply designed frock of gallant blue crepe, matching fur felt hat and corsage of Better Times roses. Miss Eleida Dezell of Durham, her attendant, wore jungle brown crepe, black felt hat and corsage of Talisman roses and bouvardia. The groomsman was Mr. John Findlay of Elmwood.

A reception followed at the home of the bride's brother, Mr. Andrew Milne, Elmwood. The couple will live in Hamilton.

THORNBURN — ALTON

On Saturday, Oct. 10th, the Rev. N. A. Caswell, minister of Annesley United Church, Markdale, officiated at the marriage of Helen Bentham Alton, younger daughter of Mr. and Mrs. George W. Alton of Markdale, to Sigmn. Russell Elmer Thornburn, only son of Mr. and Mrs. J. A. Thornburn of Orillia.

The bride was attired in a gown of soldier blue wool jersey with brown accessories, mink furs, and wore a corsage of Rapture roses. Miss Olga Bearman of Owen Sound, in a navy frock with matching accessories, wearing a corsage of Sunset roses, was bridesmaid. Mr. Hillis Burnside acted as groomsman.

The bride's mother received, wearing a gown of dusky rose crepe with corsage of Happy Day roses. The groom's mother wore navy and white sheer with corsage of Talisman roses. Pink and white snapdragon decorated the living room, while in the dining room pink roses adorned the table on which the wedding cake centred the cut work and Venetian point lace cloth. Miss Lillian Hamilton, Miss Mabelle Parslow and Miss Catherine Cairns, cousins of the bride, assisted.

Following the reception the bride and groom left on a motor trip, the bride wearing a beige coat trimmed with lynx.

Out-of-town guests included: Mrs. J. A. Thornburn, Orillia; Mr. and Mrs. Harold Bird, Mrs. J. Bird, Galt; Mr. and Mrs. W. K. Alton and daughters, Mary and Suzanne, Bala; Miss Olga Bearman, Owen Sound; Miss Mabelle Parslow and Miss Catherine Cairns, Toronto.

Mrs. Wm. McLeod Passes

(By Priceville Reporter)

Mrs. Wm. McLeod of the South Line passed away Sunday afternoon at her home, after having been in failing health for some time. She leaves to mourn, her husband, one son, Earl of Oshawa, and two daughters, Donalda (Mrs. Ernie Williams) at home and Annie (Mrs. Wm. McKechnie) living near by. The funeral is taking place this Wednesday afternoon.

BOUGHT TOWN PROPERTY

Mr. Fred Brackenbury, who resides south of Flesherton, has purchased the Johnson residence, opposite the Baptist church from Mr. Geo. Johnson. Mr. Brackenbury had previously sold his 50-acre farm to Mr. Milton Hutchinson of Kimberley.

Regiment At Camp Borden For Two Days

The 2nd Battalion Grey and Simcoe Foresters spent two days at Camp Borden over the week end receiving special training with instructors provided by A 10 Advanced Training Centre, which was host to the Battalion. Saturday afternoon was spent on the range, where the new Enfield rifle was fired, along with the Bren gun, and the Sten sub machine gun by the officers. Instruction was also given on the two and three inch mortars and Sunday morning a demonstration of the effective work these mortars can accomplish was given on one of the training areas. The Boys anti-tank rifle was alse fired, to show that the recoil from this gun has been greatly exaggerated in the past.

Another of the interesting demonstrations was that of street fighting in a village street, constructed near the mortar range. A platoon of the Training Centre showed how the enemy can be cleaned out of a village when an advance was held up by the enemy. Live ammunition was used by both the invaders with both rifle and Bren gun, but not in a manner dangerous to the spectators.

Sunday afternoon the officers and men were given rides in the Ram tanks and Universal Carriers by the first battalion of the Foresters, which was located close by. It will be interesting to know that two of the Ram tanks operated by the Foresters are known by the names of Flesherton and Feversham. The first battalion is at present under the supervision of Major Wagner of Owen Sound, who briefly addressed the members of the second battalion prior to moving on the homeward journey.

Fifty-two members of "B" Company were present and travelled to Camp Borden by local trucks, leaving Friday evening and returning Sunday evening. The weather was perfect for the trip and all ranks felt that the week end was really profitable in the experience gained.

SHEARDOWN — WEATHERALL

A quiet, but pretty, fall wedding took place at the home of the bride's parents, at four o'clock Saturday, afternoon, Oct. 10th, 1942, when Edith Harriet, youngest daughter of Mr. and Mrs. Fred Wetherall, Stayner, was united in marriage to Pte. Robert Sheardown of Alberta, eldest son of Mr. and Mrs. Lewis Sheardown of Toronto, formerly of Maxwell. The ceremony was performed by Rev. Henery Good of Zephyr.

The bride, who was given in marriage by her father, was gowned in a floor-length navy sheer dress and matching accessories and wore a pearl necklace, the gift of the groom, and carried red roses.

The bridesmaid was Mrs. Okley Duncan, who was gowned in a floor-length wine crepe dress with matching accessories and carried pink roses. Miss Mary Sheardown, sister of the groom, was pianist. Marilyn Snowden of Toronto, niece of the bride, was flower girl and carried a basket of mixed flowers. The groomsman was Mr. Alvin McKenzie of Flesherton. The groom's gift to the bridesmaid was a brooch, to the pianist a brooch, to the flower girl a locket and to the groomsman a tie set

The happy couple left for a honeymoon in Toronto, from where they will leave to take up residence in Alberta.

In League Finals

Flesherton softball team entered the finals of the Grey-Dufferin Softball League, by defeating Dundalk on Tuesday afternoon in Flesherton 18-11. George Boyd was the hero of the game when he slammed out two home runs. Shelburne and Hopeville play in Dundalk this Thursday afternoon in the other semi-final game. The winner will meet Flesherto for the final series.

BROUGHT HOME THE GEESE

Messrs. G. A. McTavish and H. W. Kernahan played in the Stayner Scotch doubles bowling tournament on Thanksgiving day and won first place, bringing home as prize a fine goose each. Quite an appropriate prize for Thanksgiving.