Transport in the New Guinea Hills

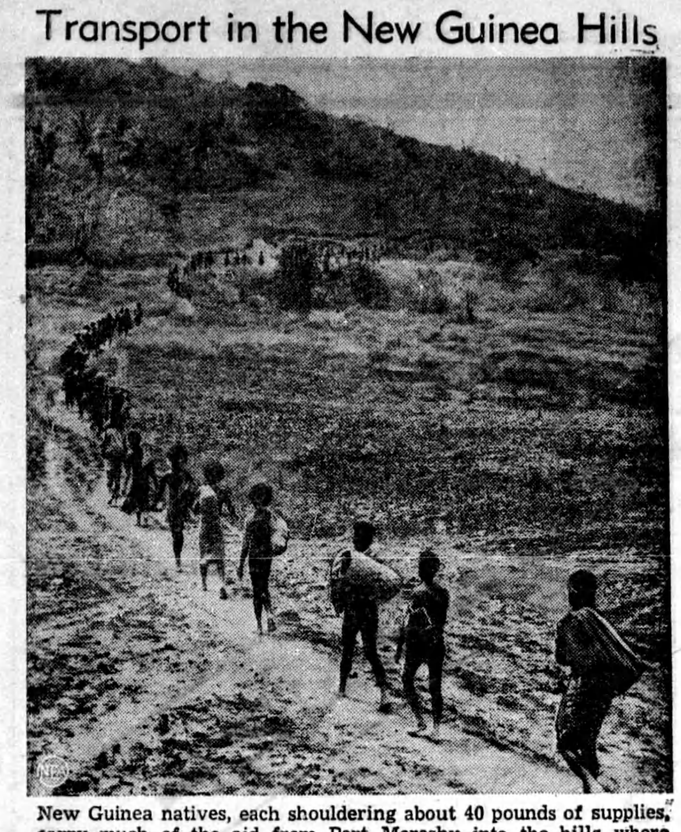

New Guinea natives, each shouldering about 40 pounds of supplies, carry much of the aid from Port Moresby into the hills where allied troops now fight Japs. They are shown heading across a field to the narrow highway leading toward the Owen Stanley mountains and the Jap base at Kokoda.

SUNDAY SCHOOL LESSON

LESSON 41
LOYALTY TO CHRIST
Mark 2:14-17; John 6:66-69; Philippians 3:7-11

GOLDEN TEXT.—What things were gain to me, these have I counted loss for Christ. Philippians 3:7.

THE LESSON IN ITS SETTING

Time. — The call of Matthew took place in the summer, A.D. 28. The crisis among our Lord's followers took place in April of the following year. The Apostle Paul wrote his Epistle to the Philippians about A.D. 64.

Place.—Both of the events of this lesson taken from Gospels occurred in Capernaum, at the northern end of the Sea of Galilee. The Epistle to the Philippians was written by Paul from Rome.

The Called One

14(a). "And as he passed by, he saw Levi the son of Alphaeus sitting at the place of toll. 14(b). And he saith unto him, Follow me. And he arose and followed him." Though Matthew was an outcast among his own people and utterly despised by them, yet the Lord saw in him the possibilities even of membership in His own apostolic company, and knew that this man, now dishonest and lawless before God, could be transformed so as to be given the privilege of writing the first book of the New Testament.

The Consequences

15. "And it came to pass, that he was sitting at meat in his house, and many publicans and sinners sat down with Jesus and his disciples: for there were many, and they followed him. 16. And the scribes of the Pharisees, when they saw that he was eating with the sinners and publicans, said unto his disciples, How is it that he eateth and drinketh with publicans and sinners? 17. And when Jesus heard it, he saith unto them, They that are whole have no need of a physician, but they that are sick: I came not to call the righteous, but sinners." It was natural that Matthew should celebrate the event of his 'call' by a great feast in his house in honor of Jesus and that he should invite many of his class to rejoice with him. It might have seemed doubtful whether Jesus would sit down with such a company, for, even with us, it would seem a bold step for any public teacher to join a gathering of persons in bad repute. But nothing weighed with Jesus against truth and right; no narrow exclusiveness of the day could be allowed to stand in His way. He accepted the invitation with cheerfulness and spent the evening in the pleasures of friendly social intercourse with the strange assembly.

They Went Back

66. "Upon this many of his disciples went back, and walked no more with him." Attracted as many were to our Lord, they were not so devoted to Him as to be willing to receive deeper, transforming teachings. The phrase 'went back' indicates that they not only left Christ, but gave up what they had gained with him, and, so far as they could, reoccupied their old places.

Simon Peter's Loyalty

67. "Jesus said therefore, unto the twelve, would ye also go away? 68. Simon Peter answered him, Lord, to whom shall we go? Thou hast the words of eternal life. 69. And we have believed and know that Thou art the Holy One of God." Simon Peter utters what all but one felt, but could not say so well. It was a noble confession and must have greatly comforted the heart of Christ. Simon Peter's loyalty was not affected by the large numbers who left then. When Peter said that Christ had 'the words of eternal life' he meant that the teachings of Jesus concerned eternal life. The expression the 'Holy One of God' conveys a special relation to God, and a special participation in God's holiness; a character which is holy.

Conversion of Damascus

7. "Howbeit what things were gain to me, these have I counted loss for Christ. 8. Yea verily, and I count all things to be loss for the excellency of the knowledge of Christ Jesus my Lord: for whom I suffered the loss of all things, and do count them but refuse, that I may gain Christ." All these things, everyone of them, without exception, the Apostle counted as nothing, when he gave his heart to Christ, and was converted to Him in the Damascus road.

Righteousness of the Law

9. "And he found in him, not having a righteousness of mine own, even that which is of the law, but that which is through faith in Christ, the righteousness which is from God by faith." Righteousness here includes both a right relation to God and the right conduct which God requires. Both are provided in Christ and are received by faith in him. This righteousness Paul mentions in contrast with any real or imaginary righteousness which he once may have possessed. That was a righteousness 'which is of the law.' It came from law observance. It consisted in obedience to legal rules and Jewish ceremonials. The righteousness he now prizes and seeks to possess more fully finds its origin in the grace of God and is received by faith alone.

10. "That I may know him, and the power of his resurrection, and the fellowship of his sufferings, becoming conformed unto his death." Christ manifested power in many ways, but the power here spoken of, 'the power of his resurrection' has to do with that event in Christ's life wherein He broke the power of death, wherein he demonstrated forever that sin had been atoned for, that the grave was conquered, and that Satan's power over men was broken by one Man, Jesus Christ.

Attainment of Goal

11. "If by any means I may attain unto the resurrection from the dead." There is an apparent uncertainty expressed in these words. They are, however, an expression of humility and self-distrust, not of doubt. While on the human side, the attainment of the goal may be recorded as doubtful, on the side of the working of divine grace, it appears certain.

Make Up Your Mind!

By far the most important element in air fighting is to pick your opponent in the 200th of a second available for the air fighter to make up his mind, according to Flt.-Lieut. Karel Kuttelwascher, noted Czech ace.

Flt.-Lieut. Kuttelwascher can be said to know something about his subject. He has a record of 22 downed German planes since he started fighting with the R.A.F. He downed others when fighting in the French Air Force. He has twice won the D.F.C.

"You must decide which plane is your meat when you come against an enemy formation," he said in a radio address recently. "You must decide at once. There is no time to swing from right to left. You must know."

THIS CURIOUS WORLD

By William Ferguson

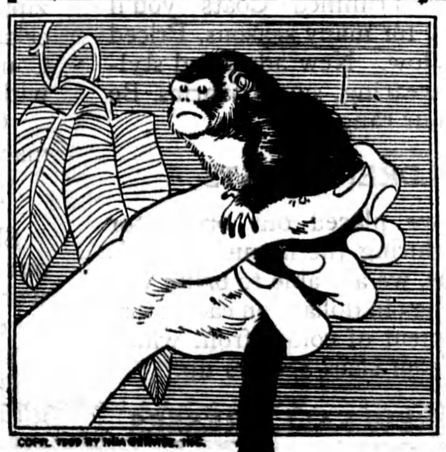

The PYGMY MARMOSET OF BRAZIL IS THE SMALLEST KNOWN MONKEY! IT WEIGHS 4½ OUNCES, OR ABOUT TWICE AS MUCH AS A MOUSE.

MINNESOTA WATERS DRAIN INTO HUDSON BAY, THE ATLANTIC OCEAN AND THE GULF OF MEXICO.

KWIZ KORNER

WHAT DETERMINES THE DATE OF EASTER?

ANSWER: A rule adopted in A. D. 325 by the Council of Christian Churches reads that "Easter shall be on the first Sunday following the Paschal full moon which happens upon or next after the 21st of March."

NEXT: What is the state flower of Colorado?

RADIO REPORTER

By REX FROST

Do you ever listen to 'Vox Pop', one of Columbia's most popular network features carried over CFRB every Monday 8 to 8.30 p.m.? Most people do. They enjoy the show because of its remarkable versatility. Last Monday, for instance, Vox Pop featured the U. S. Navy Blimp Submarine patrol crews and officers, cadets and enlisted men learning to fly lighter than air craft. The programme gave an inspiring presentation of the measures now in effect to combat the enemy submarine menace around these North American shores. Incidentally, many of you no doubt noticed the locomotive heard at the opening of Vox Pop a couple of weeks ago. It was not a recorded sound effect, but the genuine article. A $140,000 monster of the rails raced on cue along a stretch of track parallel to the platform where the broadcast was held. With a $110. a week engineer at the throttle and a $70. a week fireman, the engine which costs $8 each time it stops or starts, was probably one of the most expensive sound effects ever used on a radio show. Before Vox Pop was off the air however, the locomotive had picked up a heavy line of freight and was far away in the distance hauling vital war material. For the lowdown on all phases of life make a point of tuning in to Vox Pop every Monday evening.

* * *

By most radio fans Sunday is regarded as containing the largest aggregation of highlight programmes of the entire week. Sunday evening, September 27th, saw the first of a new series of Canadian produced programmes, styled "These Precious Jewels." The initial programmes in the series heard over a network of Canadian stations, including CFRB, 9 to 9.30 demonstrate very convincingly that this "show of the times" need take no second place to the big productions originating across the border. "These Precious Jewels" with Howard Milsom, Douglas Master, Kathryn Young and the Quartet boasts a patriotic motif which is both inspiring and entertaining. Already the show has caused a great dea of comment. Add "These Precious Jewels" to your personal collection of radio gems.

* * *

Not everybody has time to listen to the radio on Saturday morning, but if you are around the house and want to get something unusually interesting and entertaining, you had better click the switch and get a load of Red Foster's new Saturday morning programme, "What's the Answer"? 10.30 to 11 a.m. CFRB. It features good music with the band of the week and a quiz for the high school kids. Here, you busy housewives, seems a good way of keeping your own youngsters entertained on Saturday morning. Red Foster has a very happy knack of knowing what the kids enjoy.

* * *

We are going to let you in on a couple of secrets this week, behind the scenes stuff. That Insistent Young Woman you heard tangling and untangling questions around the Professor on CFRB's Ontario Caravan show last Thursday evening 9 to 9.30 p.m. is none other than the well known Town Tonics Jane Mallett. There's never a dull moment for Jane. When she is not brightening the airwaves with some of her radio characters, she is giving the boys in one of the army camps some hearty laughs with her cleverly rendered monologues. And the Professor she so blithely entangles . . . who is he? Why none less than bread-eating Listen to Lesser, that happy-go-lucky fellow who sandwiches pathos and bathos in three weekly broadcasts Monday, Wednesday and Friday, immediately following John Collingwood Reade's news in the noon hour.

* * *

What you didn't hear them on the Ontario Caravan Show last Thursday? We are surprised, it's Ontario's own broadcast! In the course of its travels the Ontario Caravan will likely visit your home town. Here's the schedule for October. Thursday, October 8th, Orillia. October 15th, Meaford. October 22nd, Stratford. October 29th, Simcoe. In every case the show will feature local talent, the boys and girls around the various localities who can be counted upon to entertain and entertain well. Roy Locksley and his Red Jackets add the colourful as well as the musical touch to this series of home town audience shows.

Polish Girls Driven Into The Reich

The Polish Government-in-exile, disclosing that "untold thousands" of Polish girls and women have been driven into Nazi brothels, described Germany today as the "greatest dealer in white slave traffic in history."

A Polish spokesman said the Germans had organized "a veritable woman hunt" in Warsaw, carrying off their prey by the truck-load to be sent to Germany in an effort to keep troops pacified on the western front.

From Gydnia, he said, 1,800 women, all officers' wives, were sent into German brothels patronized by Nazi officers.

OUR RADIO LOG

TORONTO STATIONS
CFRB 860k, CBL 740k
CKCL 580k, CBY 1010k

U.S. NETWORKS
WEAF, N.B.C. Red 660k
WJZ, N.B.C. Blue 770k
WABC (C.B.S.) 880k
WOR (M.B.S.) 710k

CANADIAN STATIONS
CFOS Owen Sd. 1400k
CKOC Hamilton 1150k
CHML Hamilton 900k
CKTB St. Cath. 1550k
CFCF Montreal 600k
CFCH North Bay 1230k
CFCO Chatham 630k
CFPL London 1570k
CJCS Stratford 1240k
CFRC Kingston 1490k
CKAC Montreal 730k
CKCR Waterloo 1490k
CKCO Ottawa 1310k
CKGB Timmins 1470k
CKSO Sudbury 790k
CKPC Brantford 1380k
CKLW Windsor 800k
CKNX Wingham 920k
CHEX Peterboro 1430k

U.S. STATIONS
WEBR Buffalo 1340k
WHAM Rochester 1180k
WLW Cincinnati 700k
WGY Schenectady 810k
KDKA Pittsburgh 1020k
WBBM Chicago 780k
WBEN Buffalo 930k
WGR Buffalo 550k
WKBW Buffalo 1520k
WJR Detroit 760k

SHORT WAVE
GSB England 9.51m
GSC England 9.58m
GSD England 11.75m
GSE England 11.86m
GSG England 17.79m
GSP England 15.31m
EAR Spain 9.48m
RAN Russia 9.60m
RNE Russia 12.00m
PRF5 Brazil 95.00m
WGEA Schenectady 15.33m
WCAB Phila. 15.27m
WRUL Boston 15.15m
WCBX N. York 11.83m

Cook Tells OF Plucky Tar

Subs Hit Pals Oceans Apart

Six months ago in Glasgow they teamed up together and became the best of friends—the 47-year-old ship's cook and the 15-year-old boy who had run away from home. Today they lie in hospital, one in Montreal and the other back in Glasgow, both victims of torpedoeings which occurred half the globe apart.

"That's him, all right! There could be only one Jimmy Campbell like that."

So spoke Norman Middleton, ship's cook, a native of Falmouth, England, when he read the story from Glasgow of young James Campbell, 15, who lost his right foot, the toes of his left foot, four fingers on his left hand, and all his hair as the result of four days in an Arctic blizzard off Murmansk in an open boat. Just to add to it he also underwent an operation for appendicitis. Recupertaing in Hospital, he declared he was feeling fine "and I intend to go back to sea."

Runaway Makes Friend

"I met Jimmy in Glasgow last March," Middleton said. "He had quarelled with his parents and run away from home. He was down and out, and I took him under my wing. We became great friends. But then my money ran out. We decided to ship together, but they wouldn't take Jimmy because he was too small.

'So I sailed alone, shipping as second cook on a Norwegian tanker, the Charles Racini. Jimmy cried like a baby when I left, and I haven't seen him since."

Middleton's ship was torpedoed in the Carribean 350 miles off Puerto Rico. His leg torn by a wire cable, he was adrift for four days in an open boat before being picked up by a United States destroyer. Hospitalized in San Juan, Puerto Rico; New York and Boston, he eventually arrived in Montreal.

BUFFALO BILL

HORIZONTAL
1, 7 Frontiersman called "Buffalo Bill."
11 Huge body of water.
12 Perfume.
13 Ovum.
14 While.
15 Marsh.
17 Bones.
20 Slaves.
23 Enthusiasm.
26 Sheeplike.
27 Heavenly body.
30 Sumptuous.
31 Moist.
32 Memorable.
35 Taro paste.
36 Mister (abbr.)
37 To expect.
38 Purposes.
40 North America (abbr.).
41 Stocking.
42 Scottish skirt.
44 Insnaring.
47 Negations.
49 Old wagon tracks.
50 God of sky.
52 Not occupied.
53 Land measure.
54 Backless chair.
56 Eternities.
58 He supplied buffalo meat to western —— laborers.
59 Part of a stove

VERTICAL
1 Grief.
2 Frozen dessert
3 Limb.
4 Shallow channel.
5 Inward.
6 Tableland.
7 Chest for money.
8 Poem.
9 To put on.
10 Year (abbr.).
14 Pack beast.
16 He was also a —— or man of the theater.
18 Narrowing of an opening.
19 He was an American scout and fighter of ——
21 Always.
22 Illuminated.
24 To lick up.
25 Soon.
27 Devoured.
28 Sun god.
29 Striped material.
30 Twin stars.
33 To unclose.
34 Counterpart.
37 Students' residence.
39 Turtle.
41 Mohammedan nymph.
43 Eagle's claw.
45 Killer whales.
46 Shark.
47 Duet.
48 Smooth.
51 To incline the head.
53 Measure of area.
54 Therefore.
55 Pound (abbr.)
57 Senior (abbr.)

Answer to Previous Puzzle

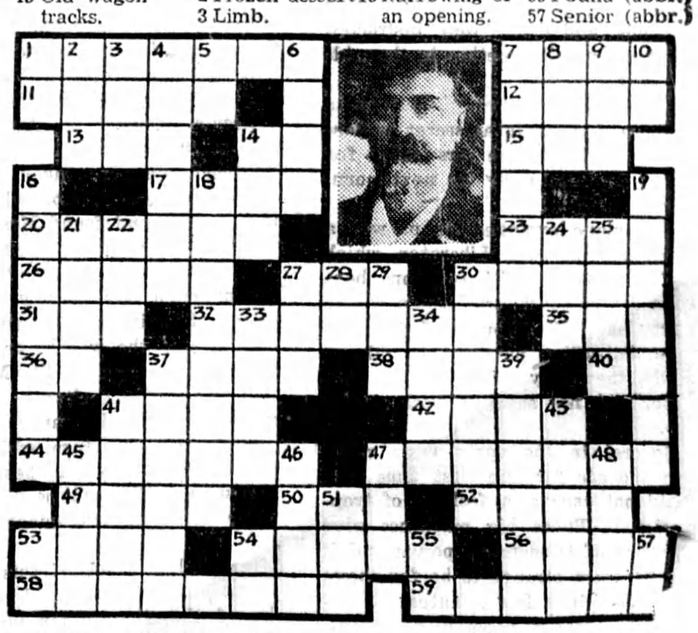

POP—Pop Probably Prefers Pressed Steel

By J. MILLAR WATT